







































VENTURA COUNTY SHERIFF  
Sheriff  
1400

2362159







VENTURA COUNTY



3406

VENTURA COUNTY SHERIFF



1362759

POLICE INTERCEPTOR

3410









VENTURA COUNTY SHERIFF

3406

K-9

Ventura County  
Sheriff







VENTURA COUNTY SHERIFF

1362755

K-9

3406





VENTURA COUNTY SHERIFF

1362755

3406

K-9

Ventura County





NTY SHERIFF

35



COUNTY SHERIFF

755

K-9



3410





"Dano"

iff

K-9

VENTURA COUNTY SHERIFF'S OFFICE

3406

1362755

K-9





**iff**











VENTURA COUNTY SHERIFF'S OFFICE

9

3406

K-9



3410



Ventura County

**Sheriff's Office**





3410





COUNTY SHERIFF

KEMPT  
2755

K-9







1362759











OLD CHIL'S RANCH  
WINDY

3406













OLD CREEK RANCH

WINERY

Premium Wines Est. 1982







CREEK RANCH

WINERY

Premium Wines. Est. 1981









RANCH  
VERY  
Wines, Est. 1981











Ventura County

ari

Ventura Co

**Sh**

23

VENTURA COUNTY

FIRE DEPT





















































































































ROAD













Field marker with a grid pattern and faint text, likely a survey or data recording sheet.

Field marker with a grid pattern and faint text, likely a survey or data recording sheet.





Field Data Sheet	
Date	
Time	
Location	
Observer	
Weather	
Soil Type	
Plant Species	
Notes	

Field Data Sheet	
Date	
Time	
Location	
Observer	
Weather	
Soil Type	
Plant Species	
Notes	











































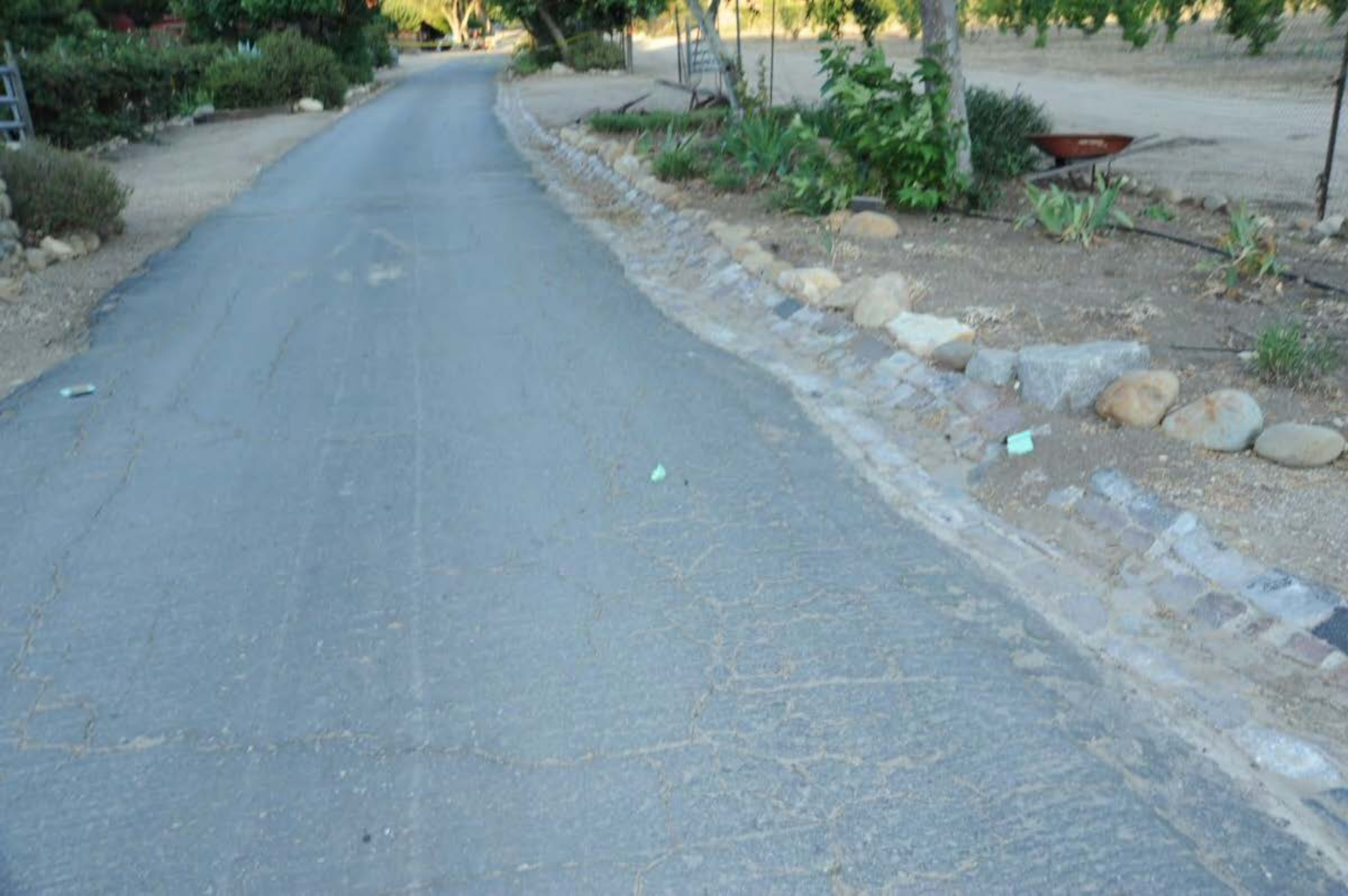











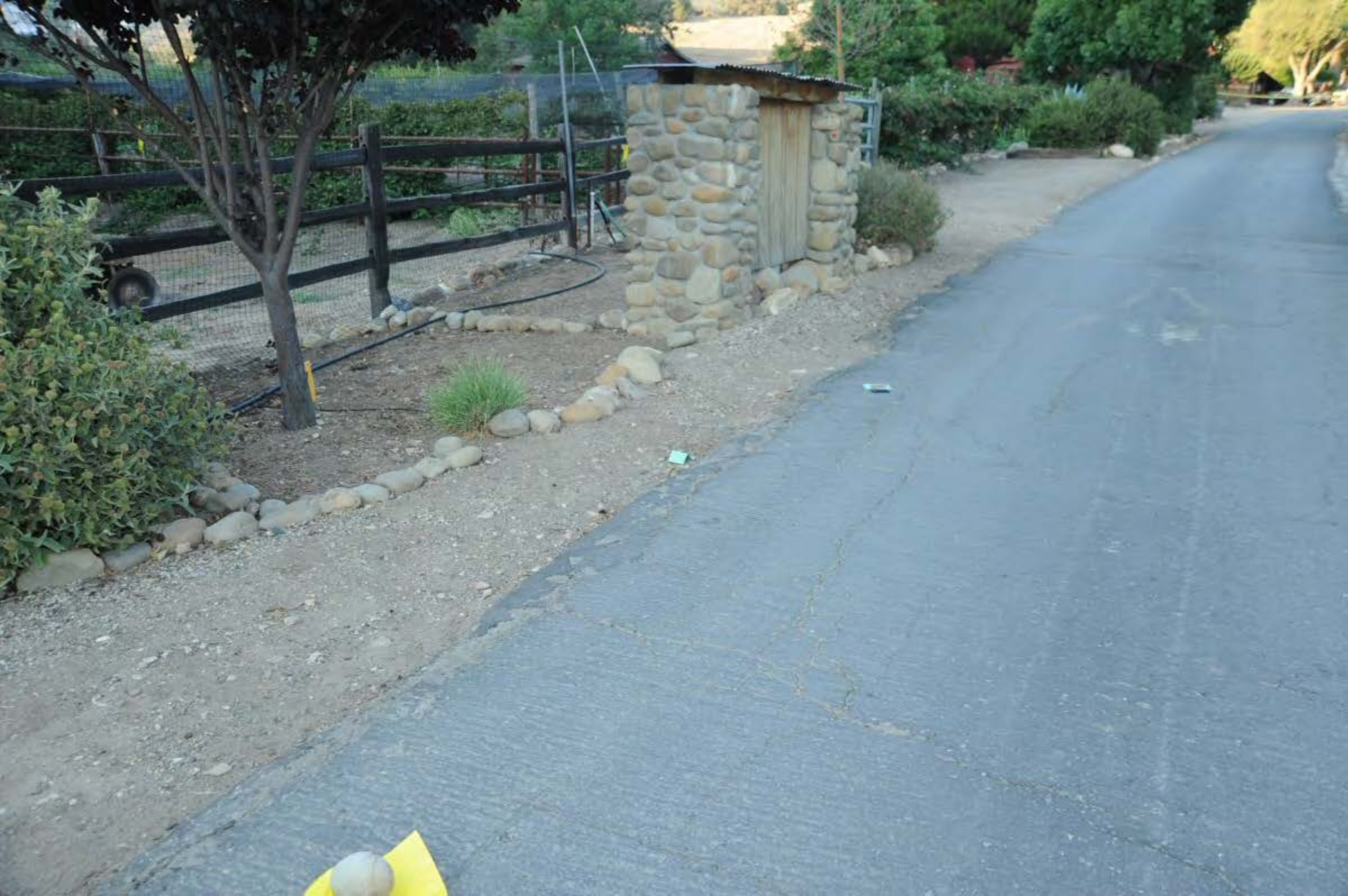



































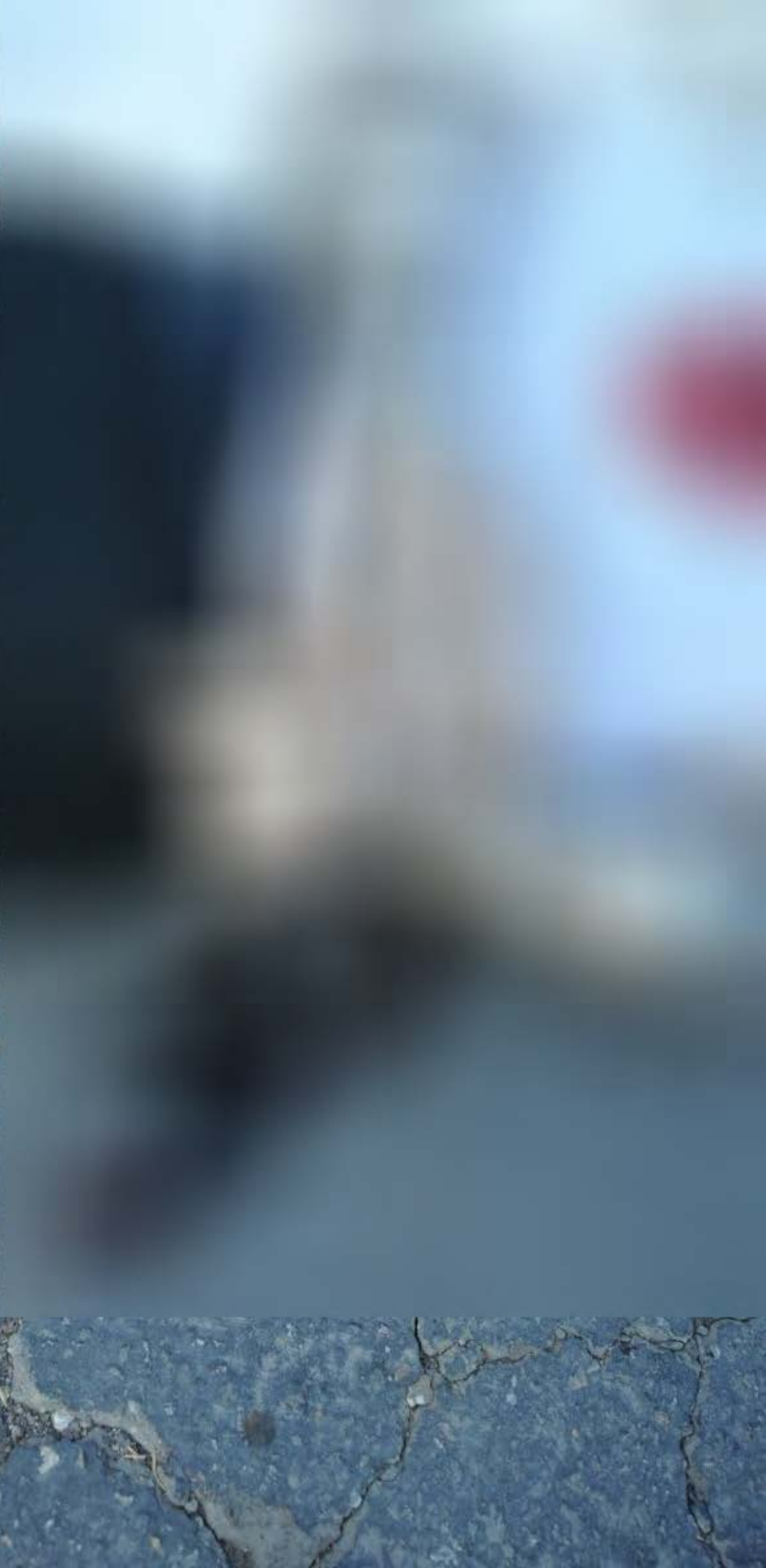





























































































































3

2

1

6

6

7





2

1

5

6

7















3

3





2

3

5

6

7

























**VENTURA COUNTY SHERIFF**

CA EXEMPT  
**1362759**

**3410**

**8**













10







10











**VENTURA COUNTY SHERIFF**

**11**

CA EXEMPT  
**1362755**

**3406**

**K-9**



Ventura County  
Sheriff

12

Ventura County  
Sheriff

23  
PARAMEDIC



12

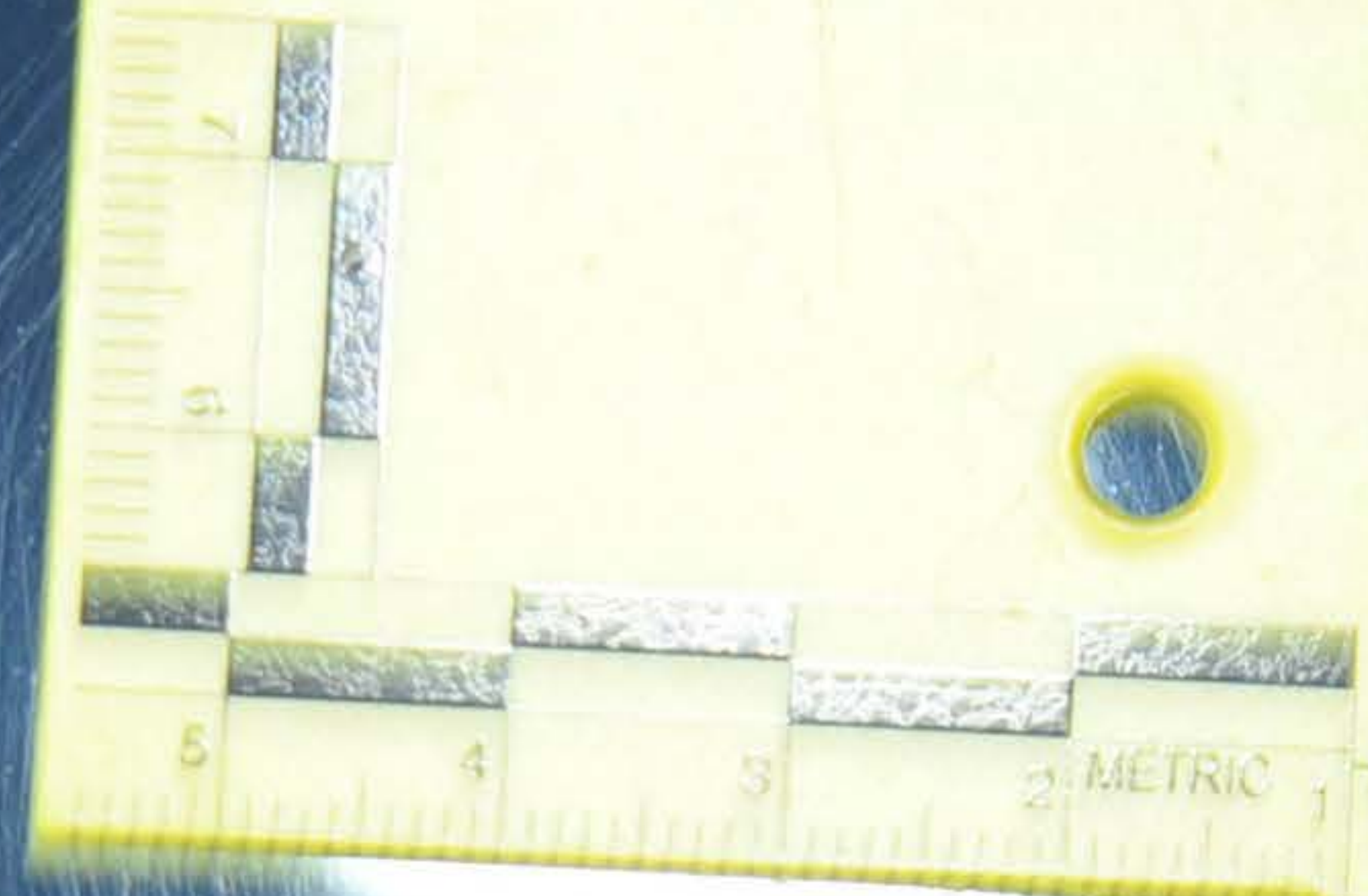



12

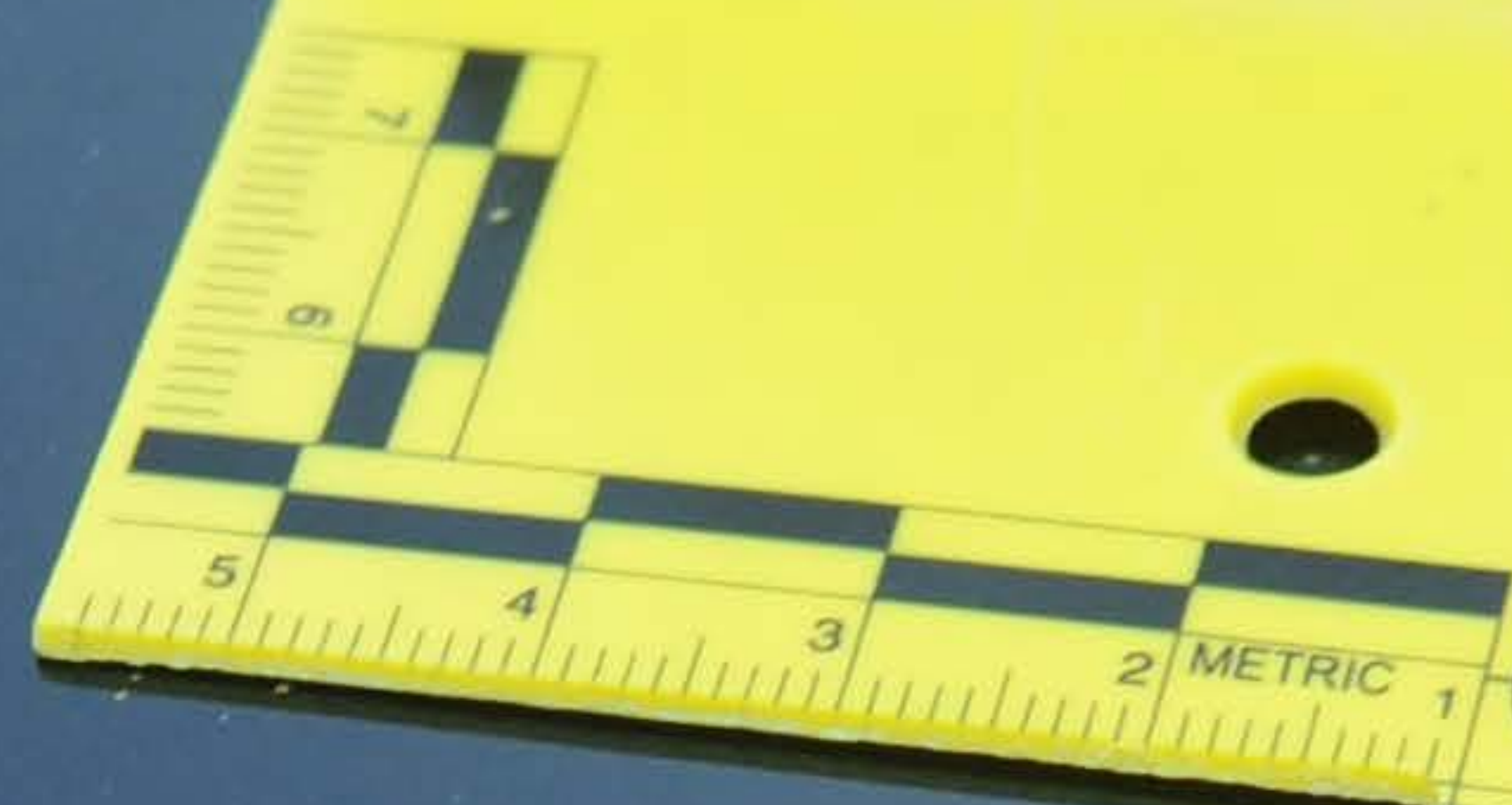



OLD CREEK RANCH  
WINERY  
Premium Wines, Est. 1981



13





13







OLD CREEK RANCH

WINERY

Premium Wines, Est. 1981

14

MAP CALIF









FACE NAOMI'S PANTIES

LEGAL

ART

ART

ART

ART

ART

ART

ART





Who children  
prevent drowning  
HDPE  
WARNING: Keep this cap  
off the bottle. It is not  
to be used as a toy.  
The cap may not fit on  
other bottles.





Petroleum Jelly

2H  
4H  
N  
4L





14

19

18

17





14

FBI



14





15









17

A yellow L-shaped evidence marker with the number '17' printed in black. The marker is placed on a dark asphalt surface. A small, irregular red stain is visible on the asphalt to the left of the marker's vertical stem. The marker has a dashed line pattern on its horizontal base and vertical stem. The number '17' is also visible on the top and bottom flaps of the marker.





19

18

17



4  
17

A yellow evidence marker is placed on a dark, cracked asphalt surface. The marker is L-shaped and features the number '4' in the top left corner and '17' in the bottom right corner. A small, irregular red object is positioned to the left of the marker's vertical stem. The surrounding asphalt is dark grey with several prominent cracks. To the left of the marker, there is a concrete curb and a dark, textured mat or tarp. In the bottom left corner, the tip of a black shoe is visible.



18

18







19

[Small green tag]

[White paper]



Field notes or data sheet on a light blue card.

19  
6L  
19





20







20





20



























22

2









[Redacted license plate]

21

18

19

23



23





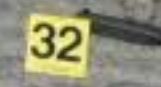
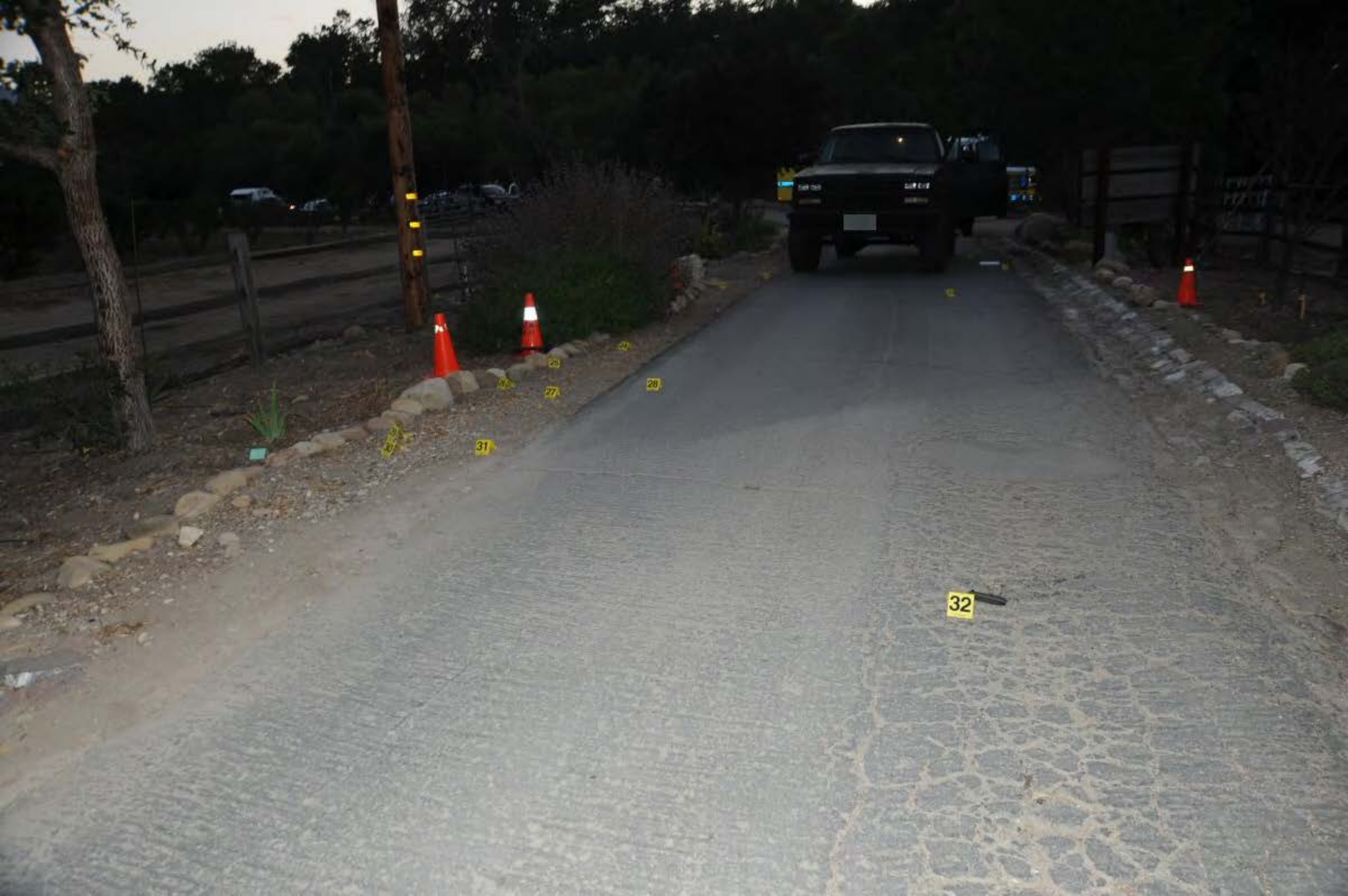





23

22

21

24

25

26

27

28

29

30

31



32

28

31

27

29

30





23



24  
24  
24



25-25





26

A yellow evidence marker with the number '26' printed in large black font. Below the number is a ruler scale with markings. The marker is placed on a gravelly ground with some pine needles scattered around.



27  
27

27

27



28  
28





30

29  
29

29



30  
30  
30

30  
30



31  
31





32  
32





33





33







35

34









35



ABFO No. 2

mm

mm

2

3

4

5



35





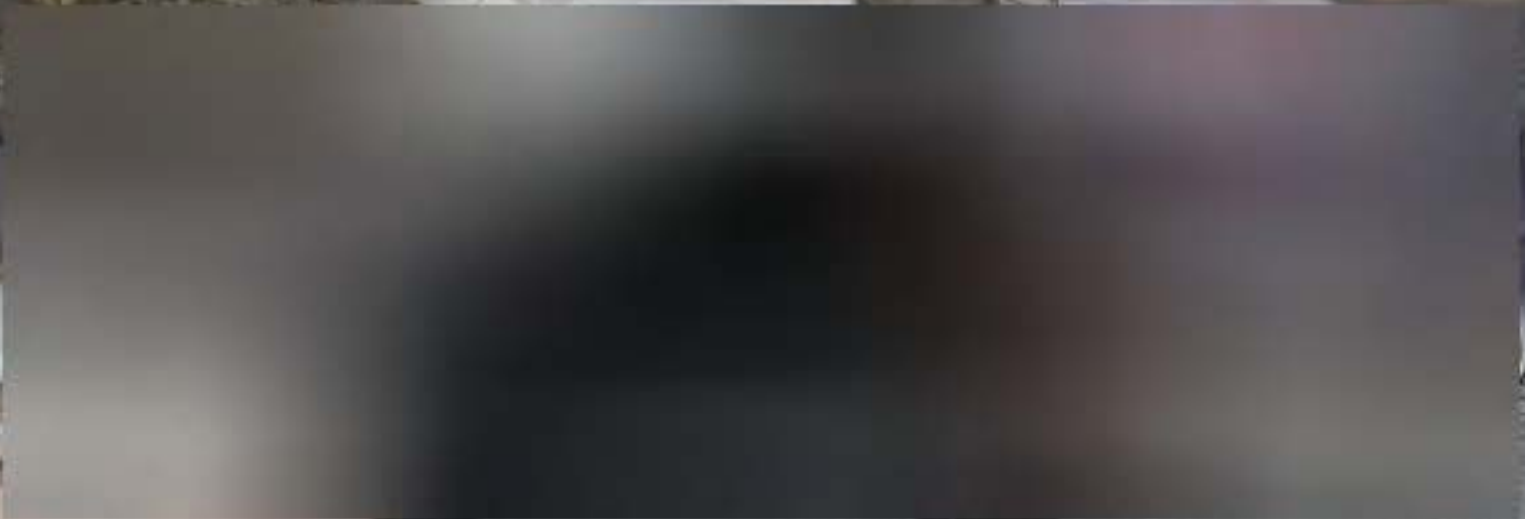

38

37











37  
323







38





39

6E



39

40



















41

42







43





43  
43  
43





44





44  
44





44





CAUTION DO NOT ENTER

















S.A.S.  
SPECIALIZED  
SERVICES









4 5



46





46











18

17

47



47







48



**48**

*Handwritten notes on the yellow marker, including a signature and the date 1/27/07.*









48































49

49







49

49





49





43

50





50  
50





50

43





50





51

50









52

29

30

31

27



52







34

30

31

54

53

55



55  
55  
55







53

53

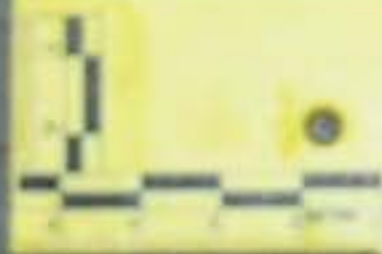

53



54

54

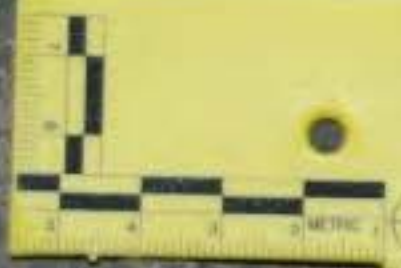

54



54





56

55

54

53

52

53



99  
56  
56  
99





TERE

57





57









57

58





58





59



59

69





5

6

7

60









4

19  
19



















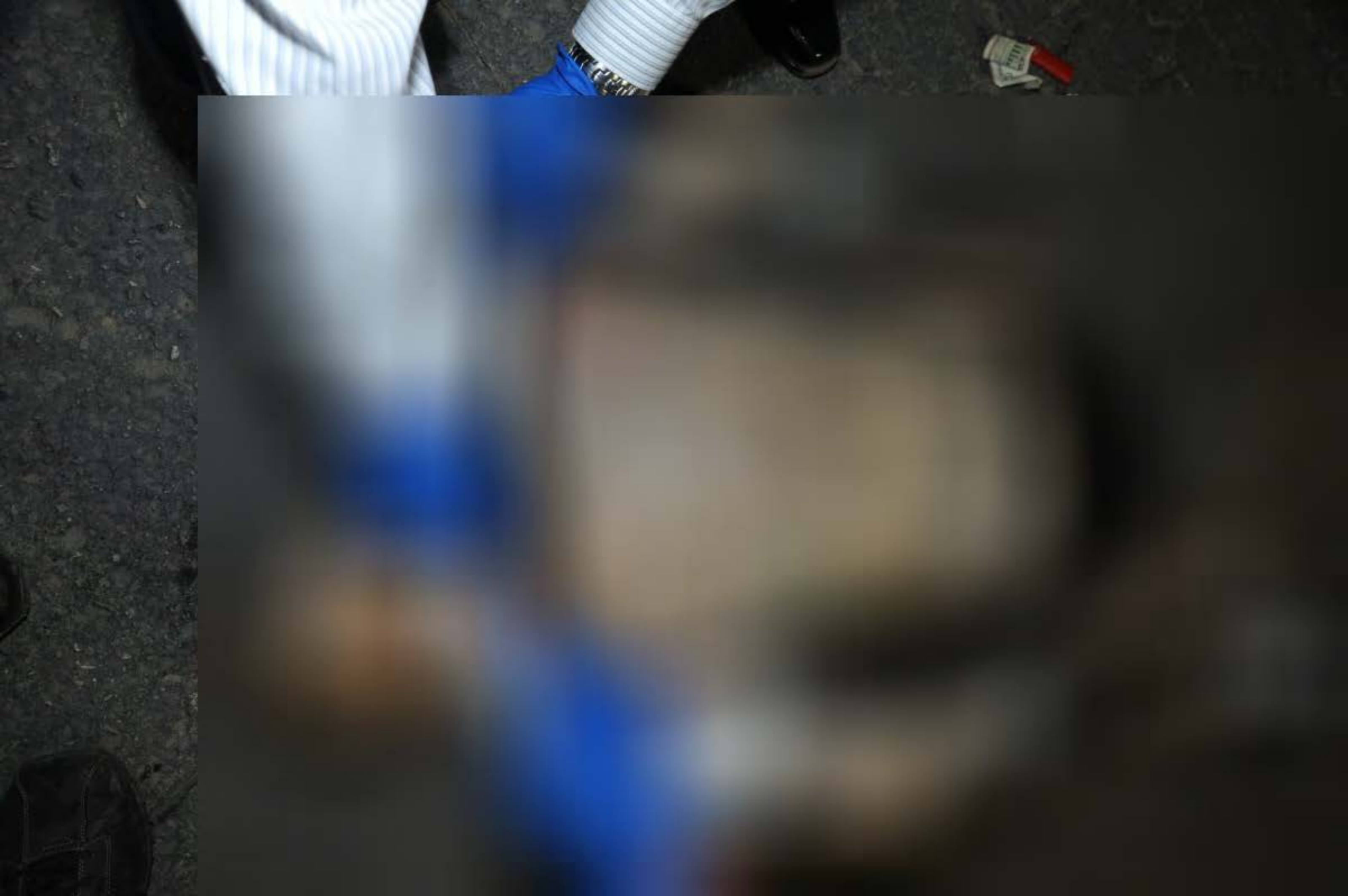







































**DMV CALIFORNIA DMV**

DRIVER LICENSE

CLASS: C



DANIEL CURTIS HOUFEK



HT-215

09/09/2010

*D Houfek*









































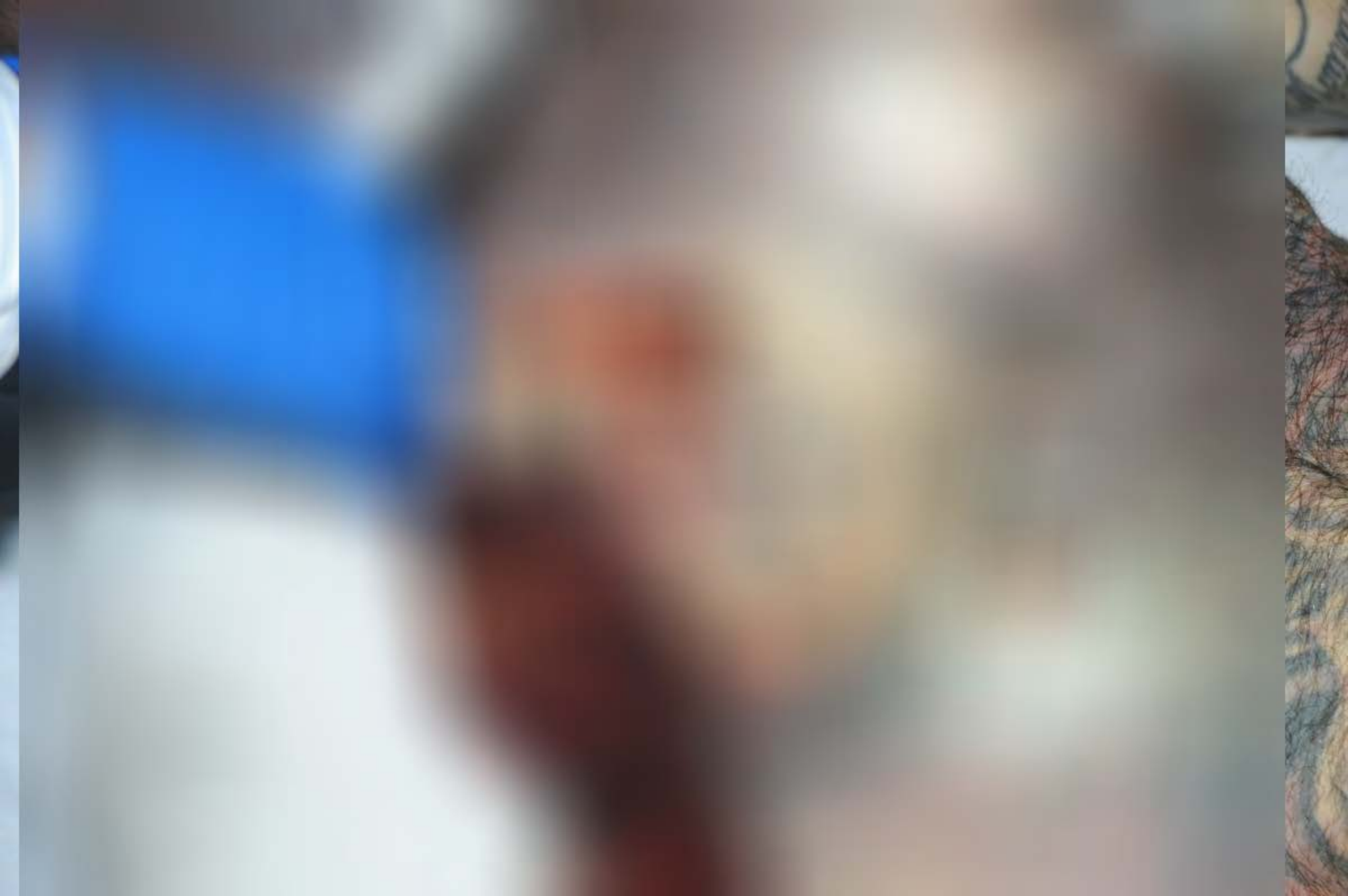



































A close-up photograph of a blue zipper pull. The pull is a small, rectangular plastic piece with a white label on its side. The label has the number "20682" printed on it in black. The zipper pull is attached to a blue zipper track. The background is a blurred blue fabric.

20682







62

62





62

62















6

64



649  
649





65

11



65







65

21

23



66



















**SEALED EVIDENCE**  
DATE: 11/22/2012 BY: [illegible]  
DO NOT REMOVE





SEALED EVIDENCE  
DO NOT REMOVE

SEALED EVIDENCE  
DO NOT REMOVE







**SEALED EVIDENCE**  
DATE 7-13-13 BY P. Dwy  
**DO NOT REMOVE**







**SEALED EVIDENCE**  
DATE 8-18-10 BY T.V. 2010  
**DO NOT REMOVE**





YELLOW EVIDENCE TAGS





**SEALED EVIDENCE**

DATE 7-13-13 BY P. 2027

**DO NOT REMOVE**

**SEALED EVIDENCE**

DATE 7-13-13 BY P. 2027

**DO NOT REMOVE**





EVIDENCE TAG

20

EVIDENCE TAG



**SEALED EVIDENCE**  
DATE 7-18-13 BY [signature]  
**DO NOT REMOVE**



**SEALED EVIDENCE**  
DATE 7/23/13 BY TU [signature]  
**DO NOT REMOVE**



**SEALED EVIDENCE**  
DATE 7-2-13 BY D. G. S.  
DO NOT REMOVE



VENTURA COUNTY SHERIFFS DEPARTMENT  
FORENSIC SERVICES BUREAU  
CRIME SCENE INVESTIGATION UNIT



Agency VSO

Lab. # \_\_\_\_\_

RB # 13-10024

Date 7-12-13 Name VELADOR 2089

Local 

OAK  
VIEW

Camera NIKON D700 #2022023









REAR DOOR LOCKING MECHANISM

DRIVER SIDE DOOR LOCKING MECHANISM





SEALED EVIDENCE  
DATE: 11/11/2011  
TIME: 10:00 AM

SEALED EVIDENCE  
DATE: 11/11/2011  
TIME: 10:00 AM





**SEALED EVIDENCE**  
DATE 7-15-13 BY P. [signature]  
DO NOT REMOVE



**SEALED EVIDENCE**

DATE 7-13-13 BY TV 2050

**DO NOT REMOVE**

























SEALED EVIDENCE  
DATE 7/12/2012 BY [illegible]  
DO NOT MOVE









SEALED EVIDENCE  
NOV 20 2011 10:11 AM





SEALED EVIDENCE  
DATE: 01/11/2017  
BY: [illegible]

SEALED EVIDENCE  
DATE: 01/11/2017  
BY: [illegible]











REAR WHEEL HUB  
ASSEMBLY





**SEALED EVIDENCE**  
DATE: 7/14/04 BY: [Signature]  
DO NOT REMOVE



**SEALED EVIDENCE**  
DATE 2-2-03 BY D.P.  
DO NOT REMOVE







**SEALED EVIDENCE**

DATE 7-0-13 BY D. B. S.

**DO NOT REMOVE**







































WIN BRACEFACE NAOMI'S PANTIES!

**BAR**  
HUSTLER  
18-YEAR-OLD  
feels SO  
good

**LEGAL GAL**  
APRIL 2013  
**HAIIRY  
HOTTIES**  
MARISOL &  
JEANETTE



**PHILIPS**  
POWER BANK

**CAUTION**  
DO NOT OPEN  
DO NOT REMOVE BATTERY PACK

**LAMP MODE**

Model: PB1200  
Serial Number: 20130100000000000000  
Date of Manufacture: 2013.01.01  
Input: 5V 2A / 5V 1A / 5V 0.5A  
Output: 5V 2A / 5V 1A / 5V 0.5A  
Capacity: 1200mAh  
Voltage: 3.7V  
Power: 4.8W

REGISTERED TRADEMARK OF PHILIPS  
PHILIPS IS A REGISTERED TRADEMARK OF PHILIPS

MADE IN CHINA

1320068117









PHILIPS  
SHAVERS



SUPER  
GRI

EMICRON 05  
THIN LINE

































INCHES

1

2

METRIC 1 2 3 4 5

5

4

3

2

1

1 mm

2

3

4

5

#08

ABFO No. 2





#08

ABFO No. 2



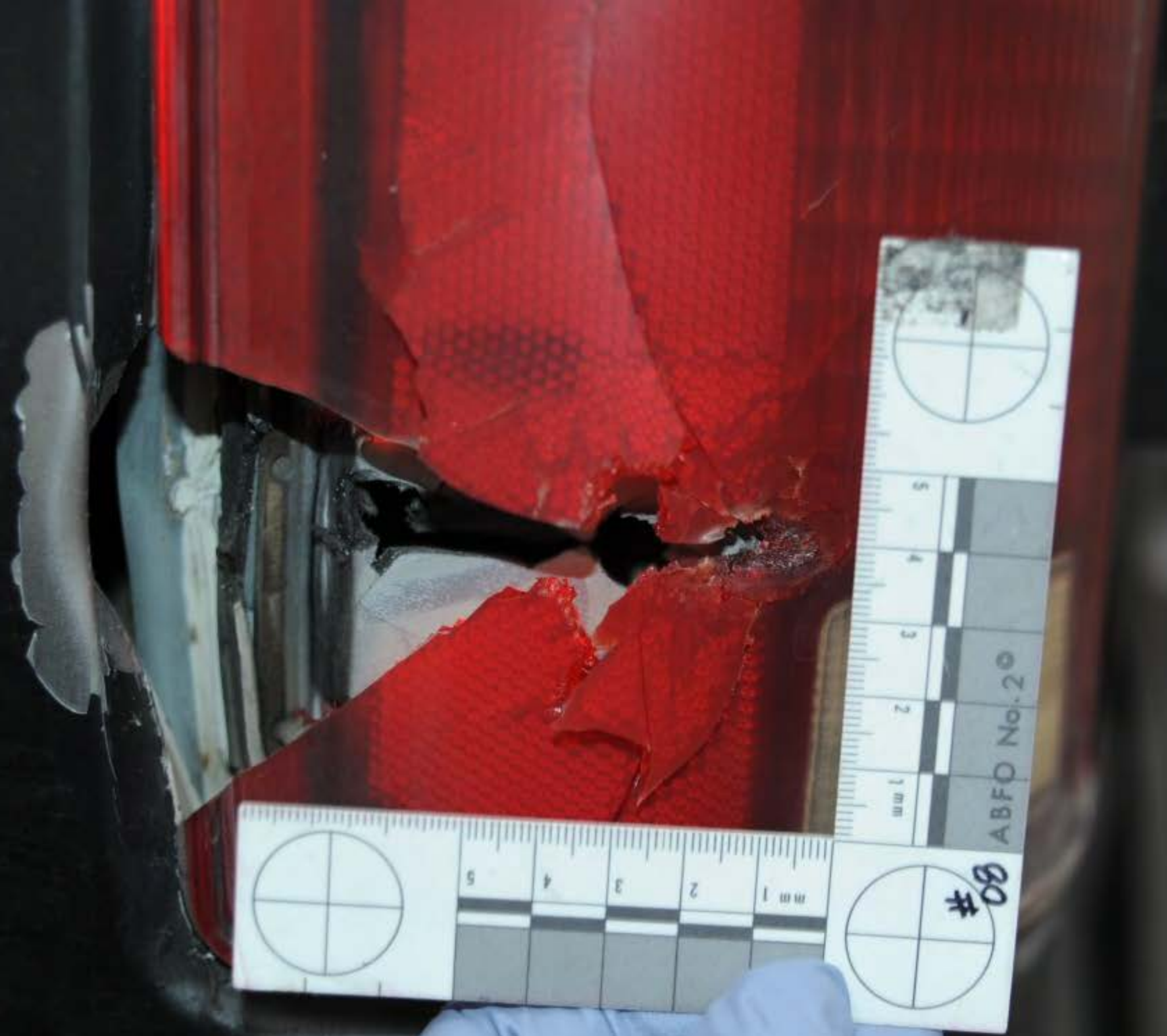

Q08 #

ABFO No. 2

1mm

2

3

4

5

mm 1

2

3

4

5





mm 1

2

3

4

1 mm

2

3

4

5

08

ABFO No. 2 ©









Lightning Powder

LIGHTNING POWDER  
1-800-652-0300

FS



AUTO 03/08/2013 TO 03/08/2014 11 [REDACTED]  
10/1989 AD 2009 1989  
SW 125 [REDACTED] 480 6480  
03/10/2013  
CURTIS

[REDACTED]





AUTO 03/08/2013 TO 03/08/2014

TYPE 11

[Redacted]

[Redacted]

REG. TYPE MODEL

SW

CLASS

DATE FIRST SOLD

00/00/1989

CLASS

AD

CHEV

MAKE

\*YR

Yr. Model

2009

1989

DATE ISSUED

03/10/2013

TYPE VEH

12S

MP

G

AX

WC

UNLADEN/G/GW

TOTAL FEES PAID

\$80

5600

HOUFEK DANIEL CURTIS

[Redacted]



R0069  
L0002

STATE OF CALIFORNIA  
DEPARTMENT OF MOTOR VEHICLES  
VALIDATED REGISTRATION CARD  
READ REVERSE SIDE - IMPORTANT INSTRUCTIONS

TO REMOVE THE STICKER FROM THE BACKING, BEND STICKER AT SLIT AND PEEL SLOWLY.

- INSTRUCTIONS FOR APPLYING STICKER TO LICENSE PLATE
1. CLEAN SURFACE THOROUGHLY. SCRAPE OFF ACCUMULATED STICKERS (STICKER WILL NOT STICK IF WET OR DIRTY).
  2. PUT STICKER ON REAR LICENSE PLATE AS SHOWN BELOW:

MOTORCYCLES:

Right Half of This Well

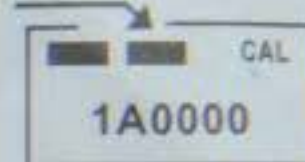

ALL OTHERS:

In Top Right Corner

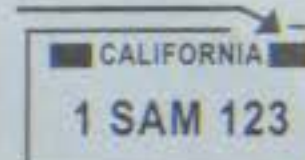

EXCEPT:

Truck Tractors And Commercial Vehicles With A Declared Gross Vehicle Weight of 10,001 lbs. or More—Must Apply Sticker To Front Plate





**SEALED EVIDENCE**  
DATE 1/23/23 BY [illegible]  
DO NOT REMOVE

**SHERIFF'S SEALED EVIDENCE**  
DATE 1/23/23 BY [illegible]  
DO NOT REMOVE



**SEALED EVIDENCE**

DATE 7-13-13 BY P. 2009

**DO NOT REMOVE**

**SHERIFF'S SEALED EVIDENCE**

DATE 7-15-13 BY P. 2009

**DO NOT REMOVE**



SEALED EVIDENCE  
DATE: 11-11-11 BY: [illegible]  
DO NOT REMOVE

SHERIFF'S SEALED EVIDENCE  
DATE: 11-11-11 BY: [illegible]  
DO NOT REMOVE



**SEALED EVIDENCE**

DATE 7-13-13 BY P. 2029

**DO NOT REMOVE**

**SHERIFF'S SEALED EVIDENCE**

DATE 7-15-13 BY TN-2029

**DO NOT REMOVE**





**SEALED EVIDENCE**  
DATE: 3-23-23 BY: [illegible]  
DO NOT MOVE



SEALED EVIDENCE  
DATE 08/21/2018 BY [illegible]  
DO NOT REMOVE

SHERIFF'S SEALED EVIDENCE  
DATE 08/21/2018 BY [illegible]  
DO NOT REMOVE

SEALED EVIDENCE

DO NOT REMOVE



**SEALED EVIDENCE**  
DATE 7-13-13 BY P.V. 2029  
**DO NOT REMOVE**

**SHERIFF'S SEALED EVIDENCE**  
DATE 7-15-13 BY P.V. 2029  
**DO NOT REMOVE**



SHERIFF'S SEAL EVIDENCE  
DATE \_\_\_\_\_ BY \_\_\_\_\_  
DO NOT MOVE

SEALED EVIDENCE  
DATE \_\_\_\_\_ BY \_\_\_\_\_  
DO NOT REMOVE



**SHERIFF'S SEALED EVIDENCE**  
DATE 7-15-03 BY P. 2029  
**DO NOT REMOVE**

**SEALED EVIDENCE**  
DATE 7-13-03 BY P. 2029  
**DO NOT REMOVE**



**SEALED EVIDENCE**

DATE 7-13-13 BY D. 258

**DO NOT REMOVE**



BARNES & NOBLE



FC c UL 03 LISTED I.T.E. E131920

FCC ID: XHHBNRV200-A IC ID: 8961A-BNRV200A  
Model No: BNRV200 Assembled in China

noah



















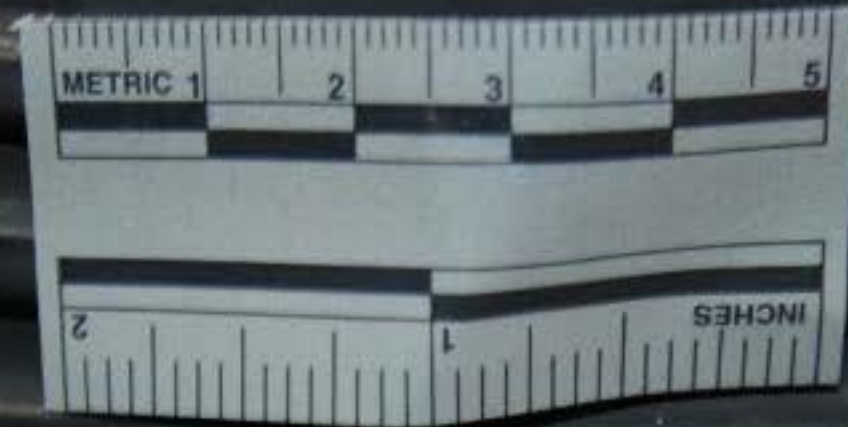





METRIC 1 2 3 4 5

INCHES 1

5  
4  
3  
2  
mm 1

#08

ABFO No. 2

1 mm 2 3 4 5







#08

ABFO No. 2<sup>®</sup>

mm 1

2

3

4

5

1 mm

2

3

4

5

IC 1

2

3

4

5

INCHES





#08

ABFO No. 2

1 mm 2 3 4 5





#08

ABFO No. 2<sup>o</sup>



VENTURA COUNTY SHERIFFS DEPARTMENT  
FORENSIC SERVICES BUREAU  
CRIME SCENE INVESTIGATION UNIT



Agency VSO

Lab. # 0

RB # 13-15382

Date 7-15-13 Name VELADOR 2089

Location SHERIFF'S EVIDENCE WARE HES

Camera NIKON D700 #2022023























35

34





34

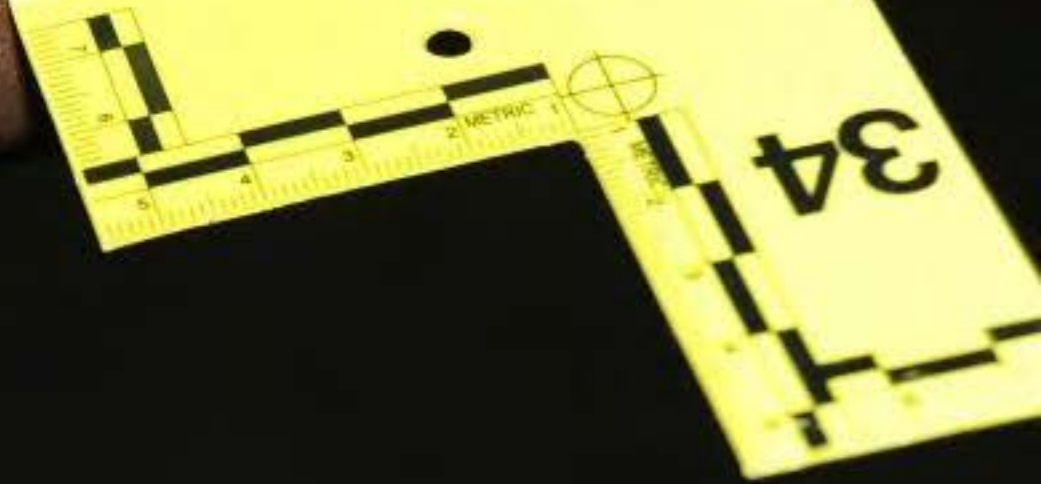

34

















35





57





57



57





57

A photograph of a rock fragment, likely a fossil, with a white label '57' and a ruler for scale. The rock is light brown and has a rough, textured surface. The label is placed on the upper part of the fragment, and the ruler is positioned below it. The background shows other rock fragments and some green vegetation.















34

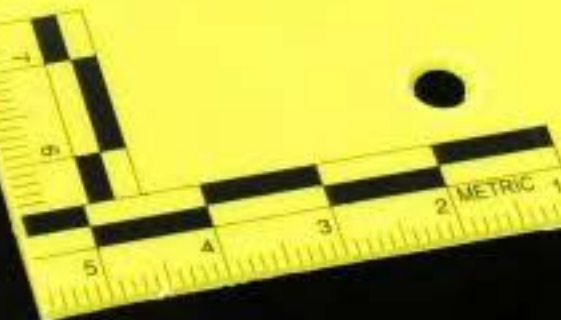

34





140 135 130 125 120 115 110 105 100 95 90 85 80 75 70 65 60  
140 135 130 125 120 115 110 105 100 95 90 85 80 75 70 65 60



**35**









57









15



























6  
5



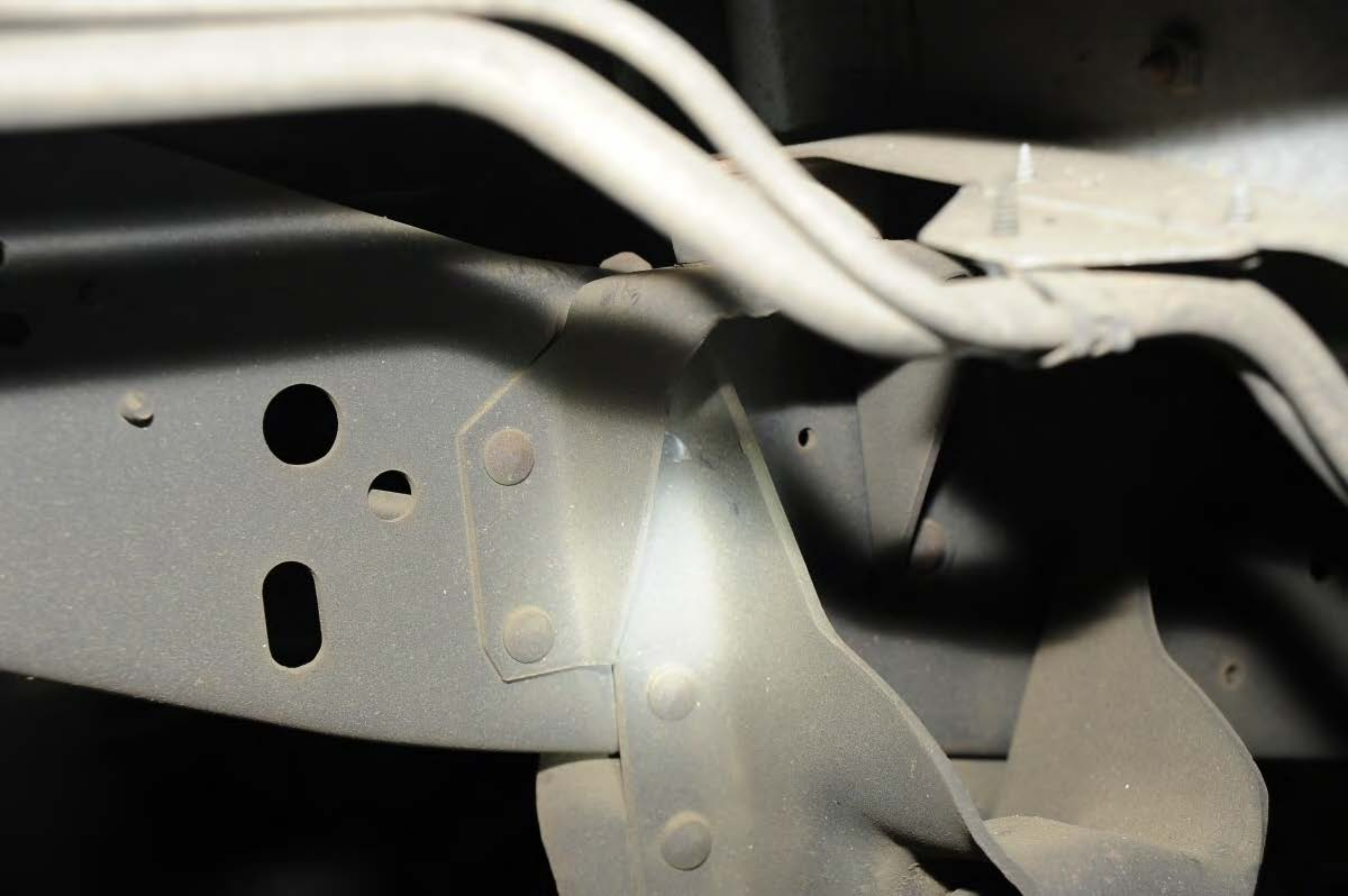

















65

GOODYEAR





65









BRAIN  
HEART  
LUNGS  
LIVER  
KIDNEY  
STOMACH  
SPLEEN  
PANCREAS  
GALLBLADDER  
BLADDER  
PROSTATE  
TESTES  
VAGINA  
UTERUS  
OVARY







SKIN	LIVER
HEART	SPLEEN
LUNGS	KIDNEYS
STOMACH	PANCREAS









MEDICAL EQUIPMENT COMPANY  
CITY OF LOS ANGELES  
**WARNING**  
This equipment is for use only in a hospital or other medical facility. It is not to be used in a home or other non-medical setting. The use of this equipment in a non-medical setting may result in injury or death. For more information, please contact the manufacturer.





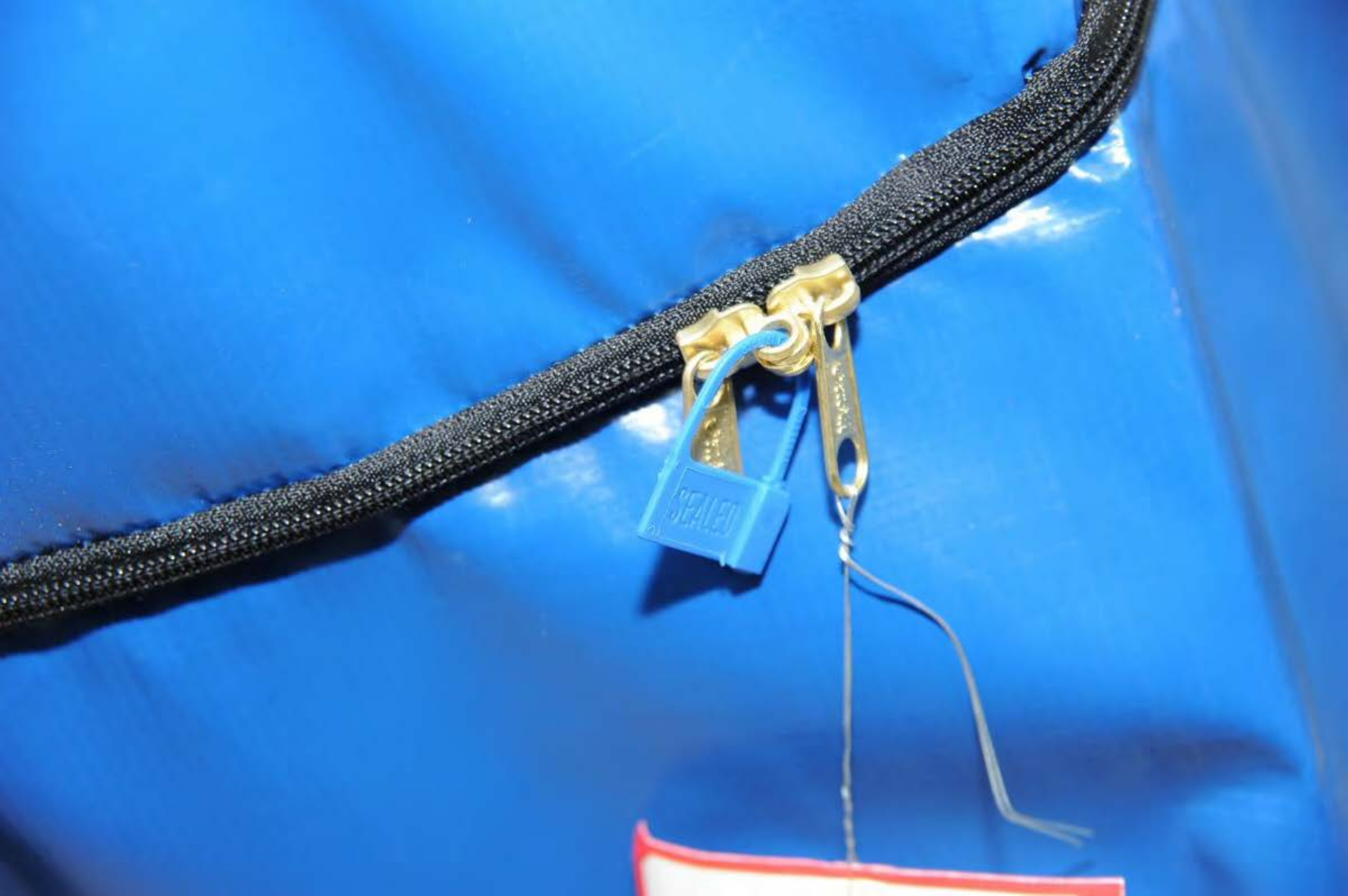





20682



MEDICAL EXAMINER-CORONER  
COUNTY OF VENTURA

# WARNING

Pursuant to section 27491 of the Government Code, State of California, these remains are declared to come within the jurisdiction of the Medical Examiner, County of Ventura, State of California.

Processing and disposition must be done at the direction of the Medical Examiner or appointed deputy ONLY.

CASE NO. 8108-13  
NAME ~~HEER~~ HOOFEK  
DANIEL  
INVESTIGATOR ~~ARMA~~ ARMANDO  
FRANK & CHARLIE

**DO NOT REMOVE  
THIS TAG UNTIL AUTHORIZED  
BY MEDICAL EXAMINER**



Government Code, State of California,  
these remains are declared to come  
within the jurisdiction of the Medical  
Examiner, County of Ventura, State  
of California.

Processing and disposition must be  
done at the direction of the Medical  
Examiner or appointed deputy ONLY.

CASE NO. 8008-13

NAME ~~HOOPER~~ HOUFEK

DANIEL

INVESTIGATOR ~~ARMA~~ ARMANDO

FRANK & CHARLIE

**DO NOT REMOVE  
THIS TAG UNTIL AUTHORIZED  
BY MEDICAL EXAMINER**



































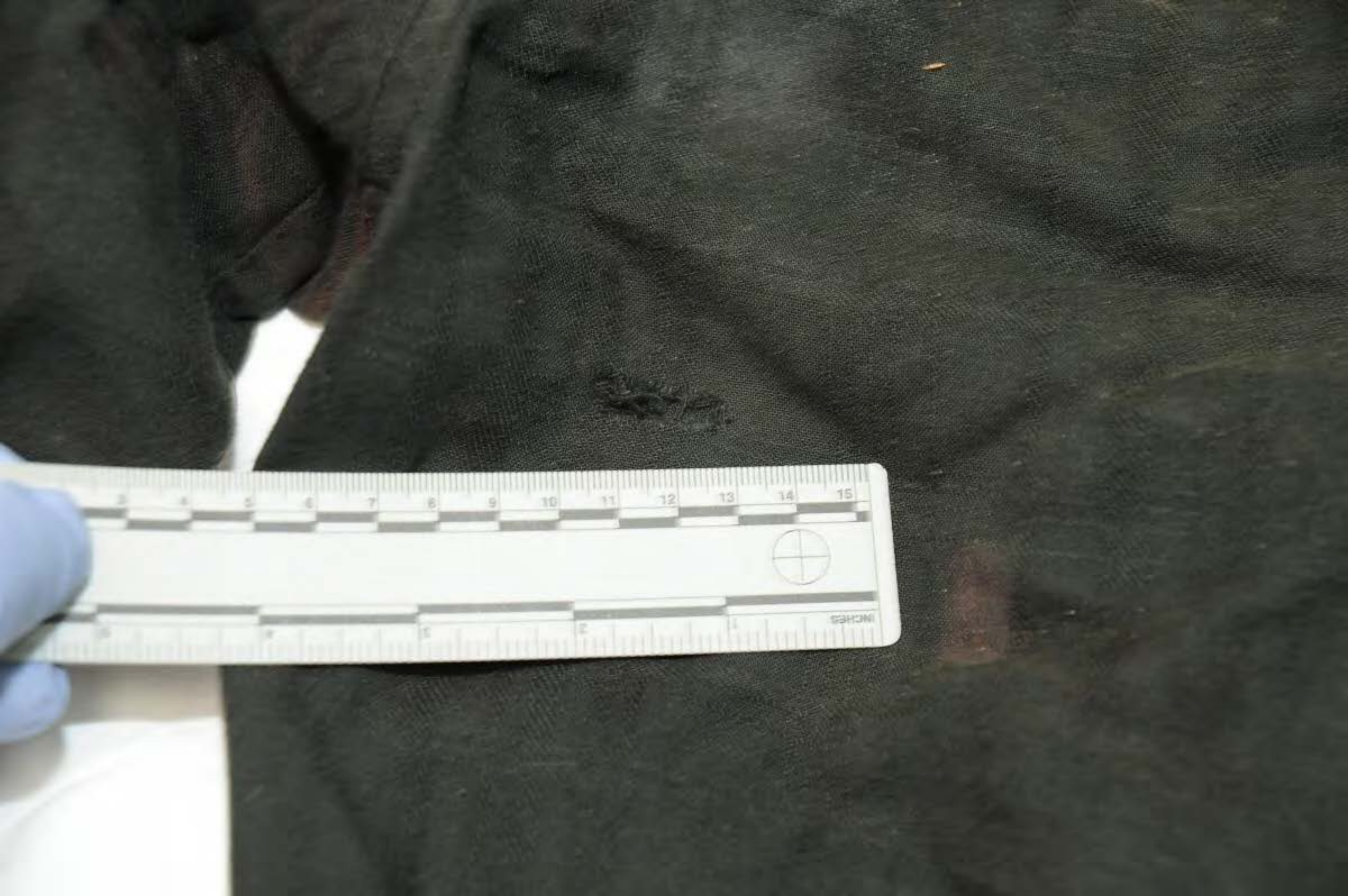























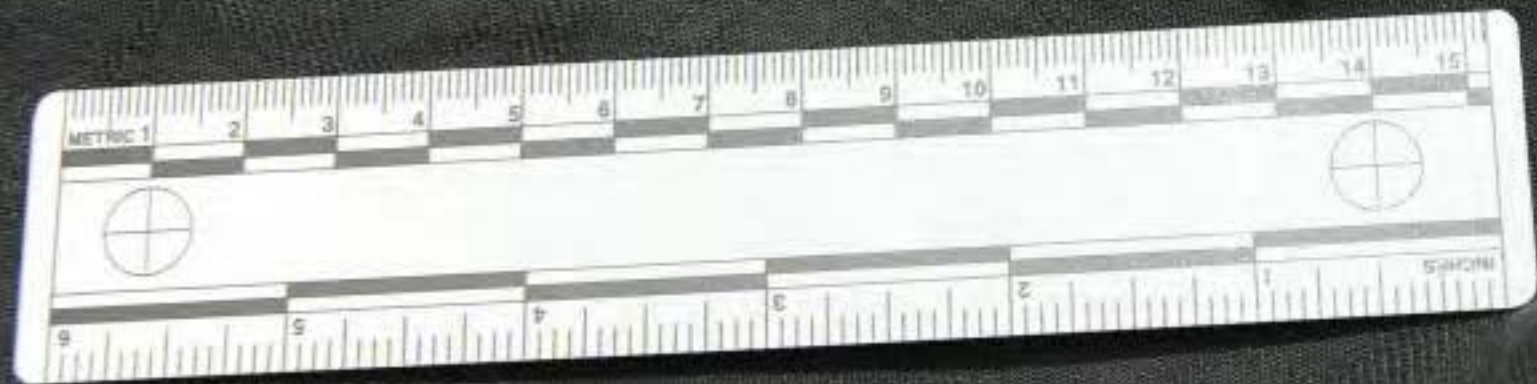



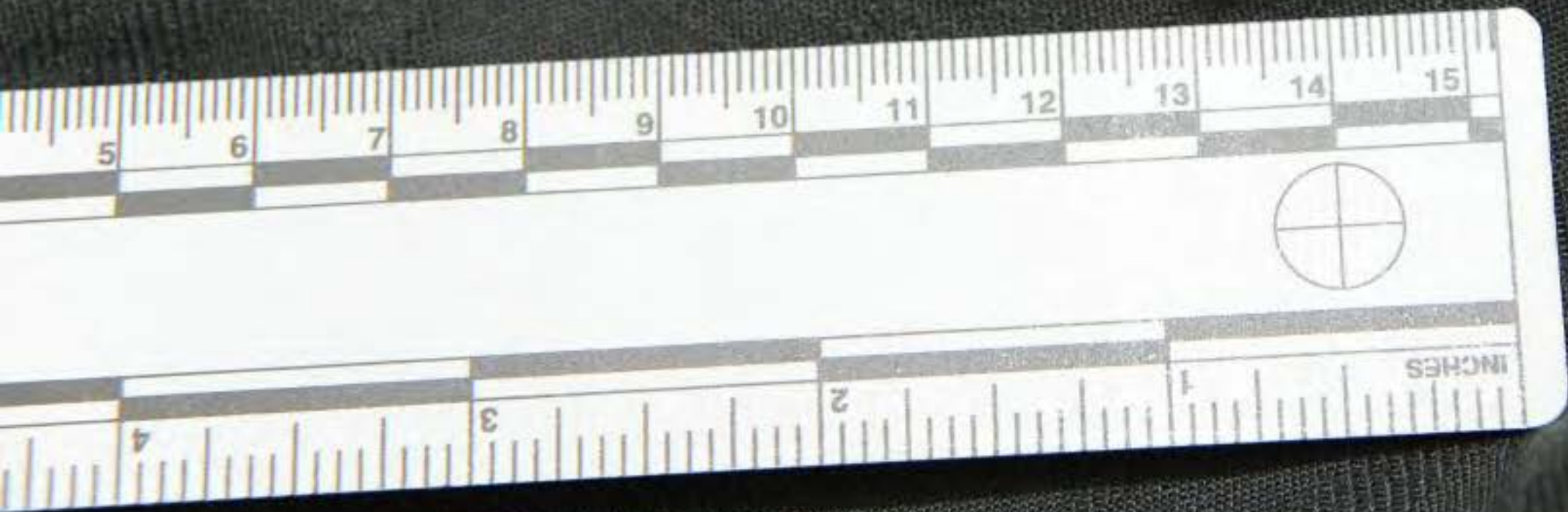







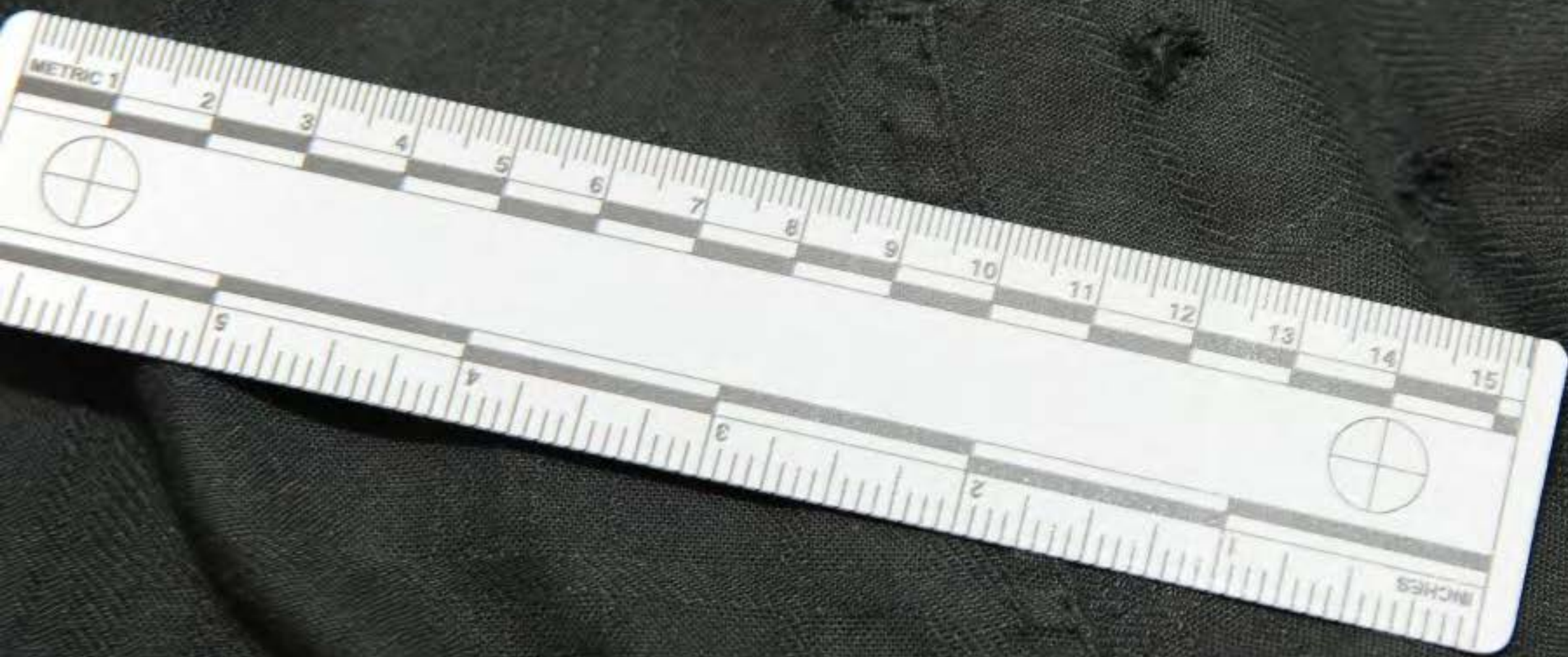













Charge \_\_\_\_\_ RB# \_\_\_\_\_  
Location \_\_\_\_\_ Time \_\_\_\_\_  
Date \_\_\_\_\_  
Time \_\_\_\_\_  
For Property Dept. Use Only  
Charge \_\_\_\_\_ RB# \_\_\_\_\_  
Location \_\_\_\_\_ Time \_\_\_\_\_  
Date \_\_\_\_\_  
Victim \_\_\_\_\_  
Suspect \_\_\_\_\_  
Officers \_\_\_\_\_ Description *None*  
DISPOSITION \_\_\_\_\_ No

























EST. 1952



























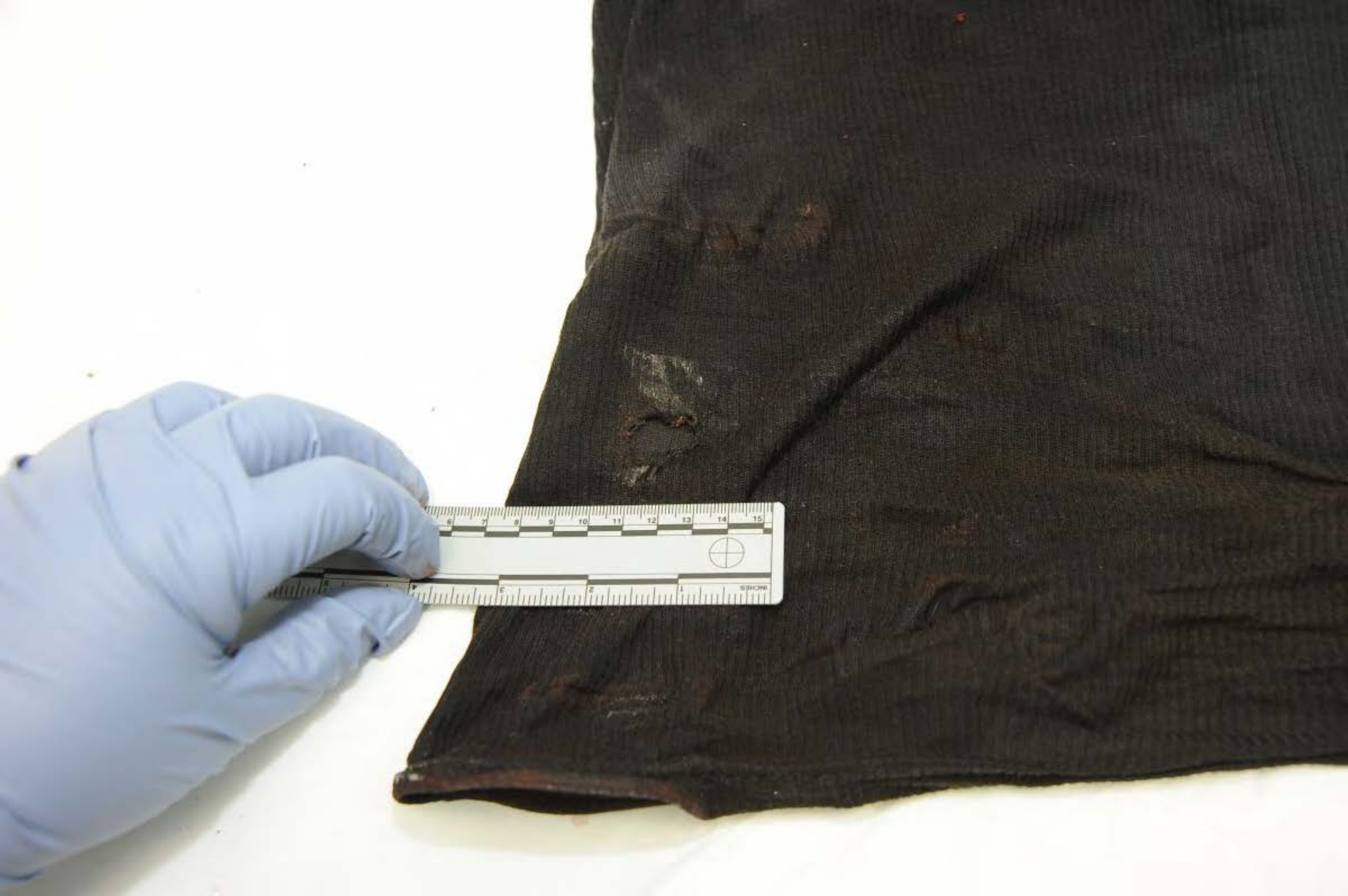



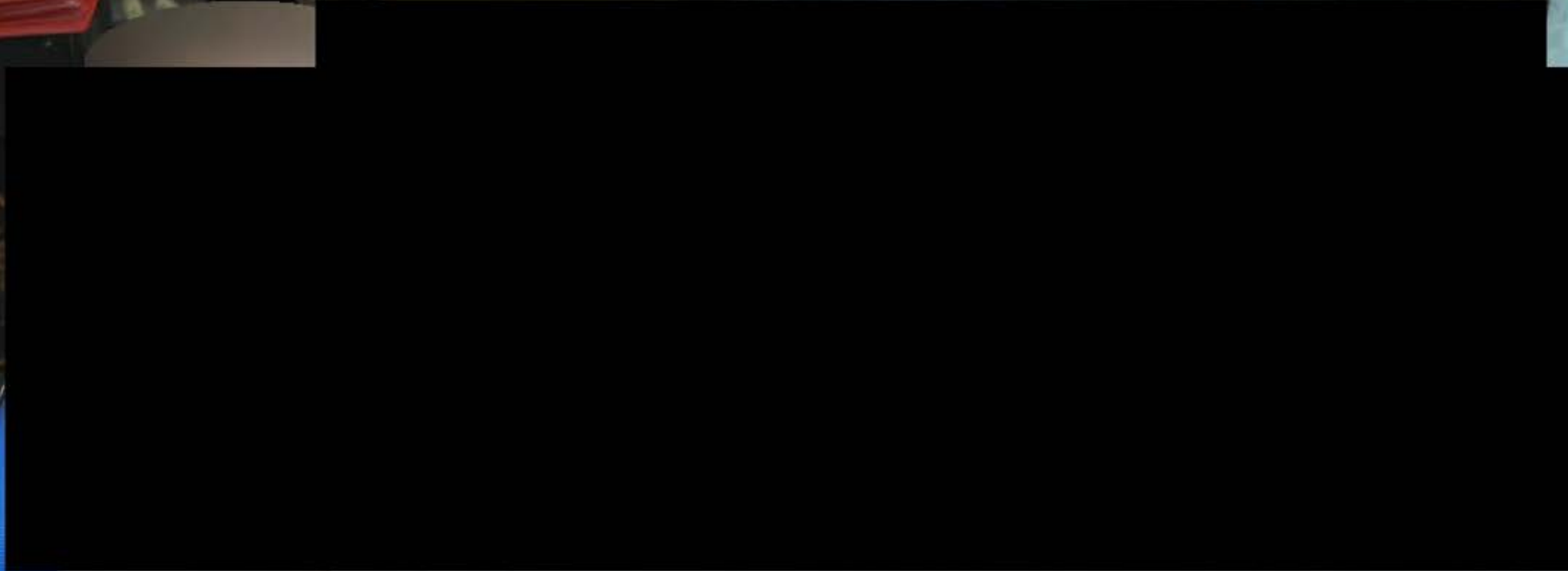







































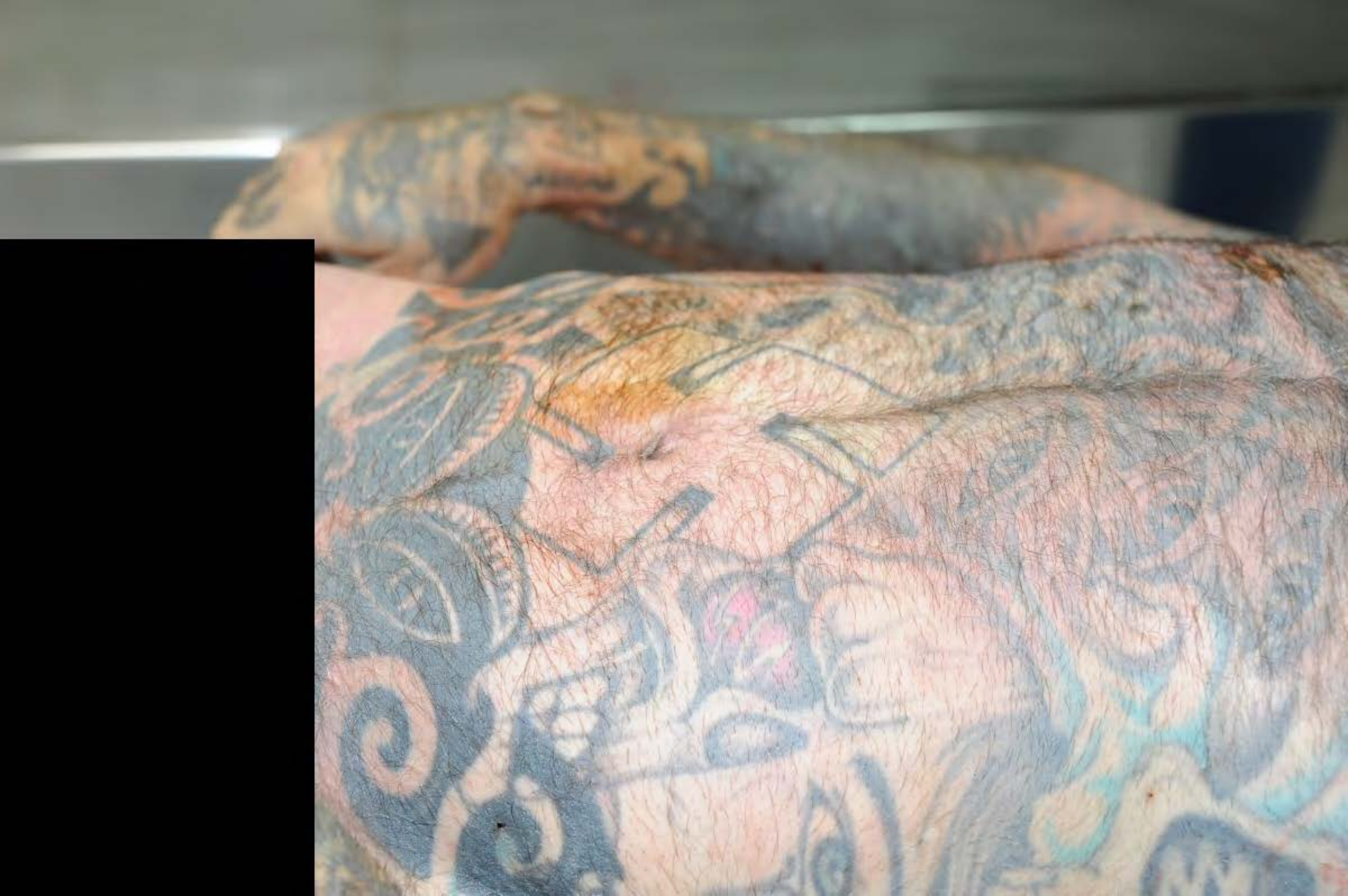



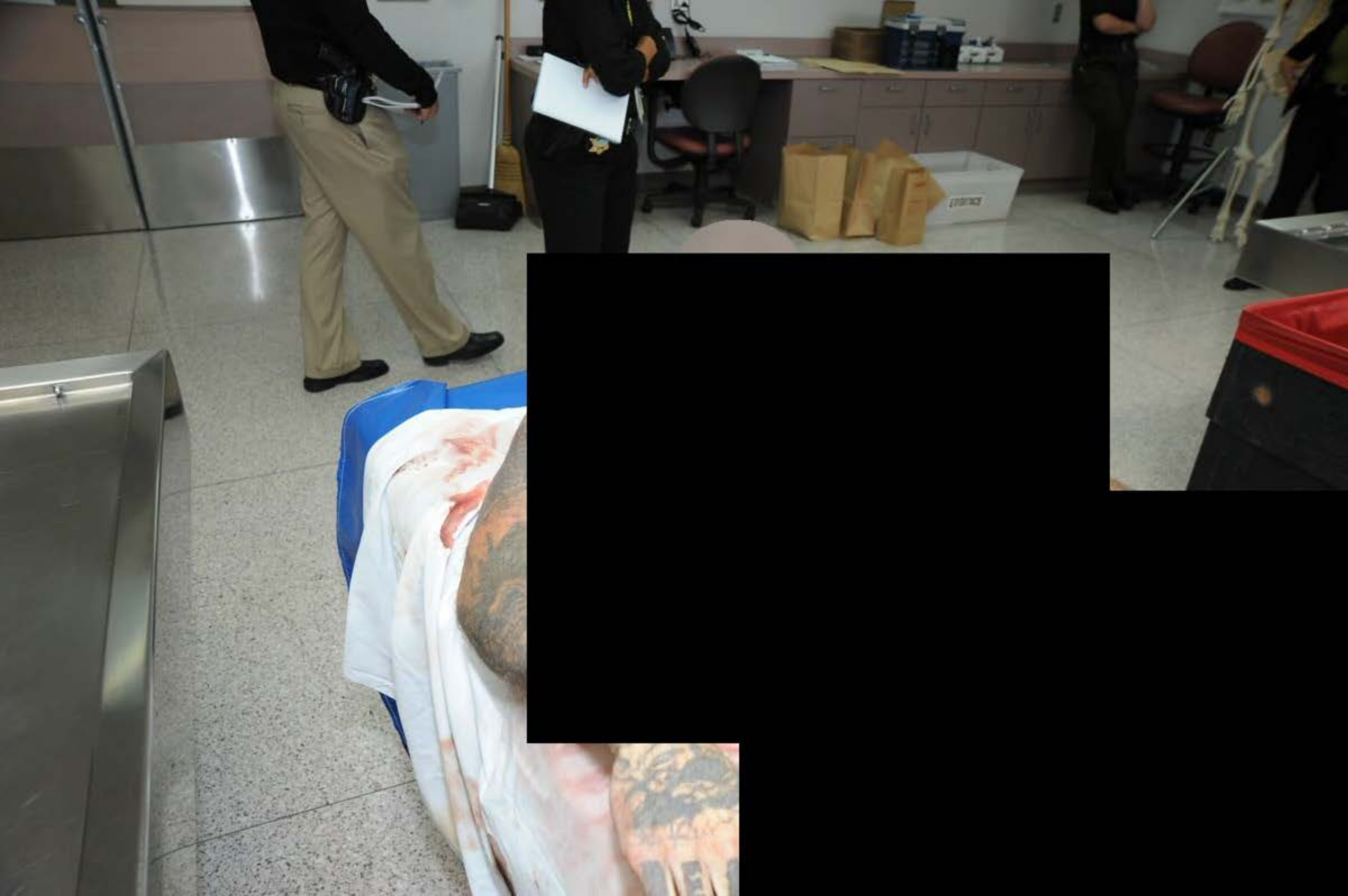



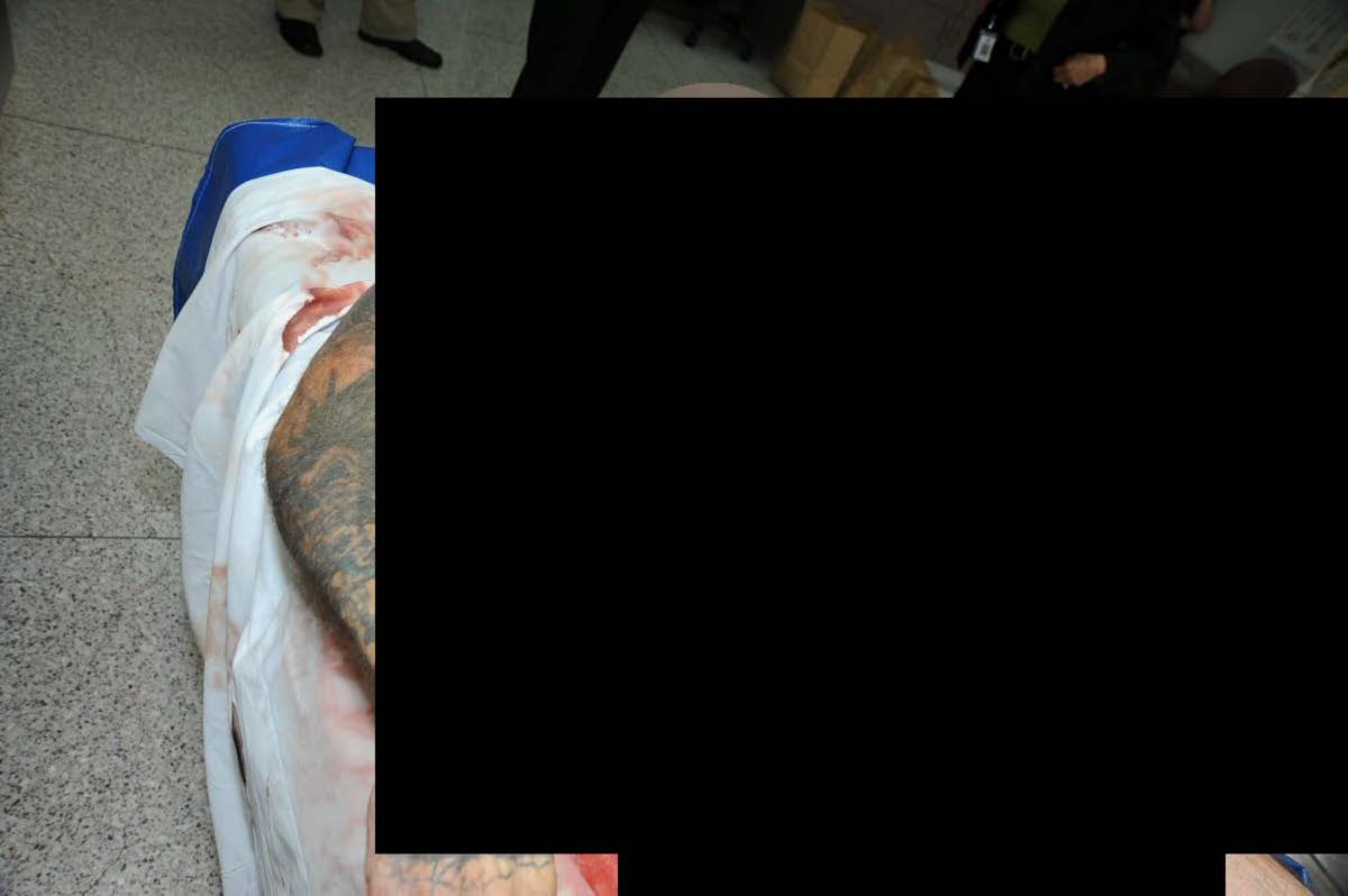



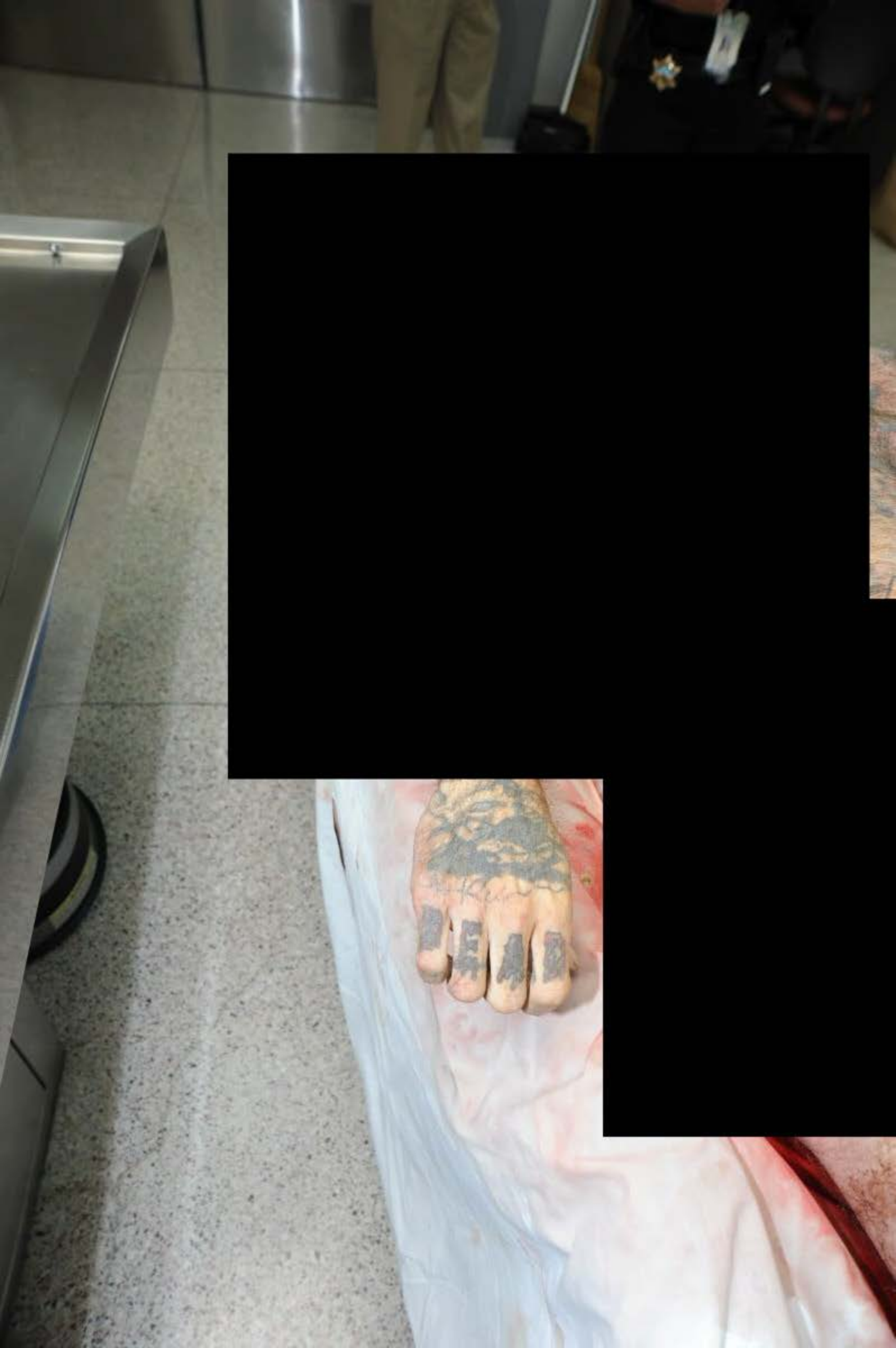







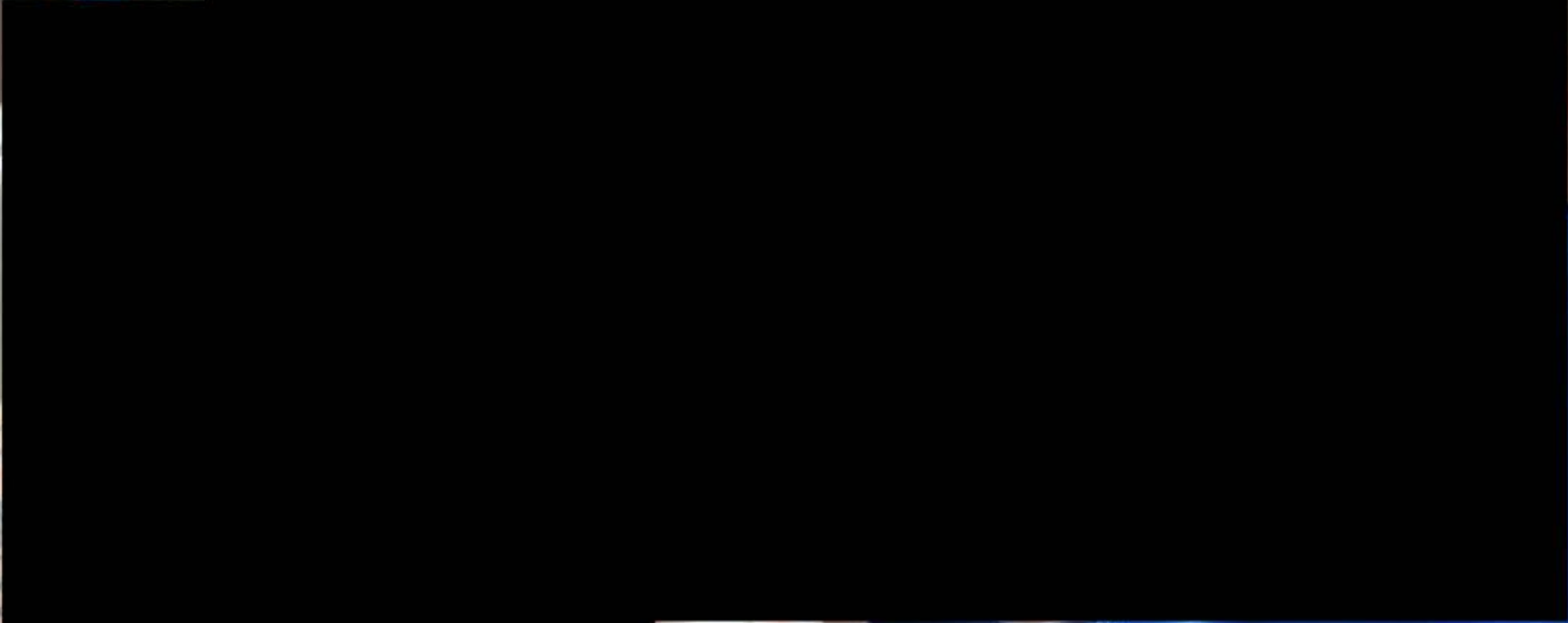



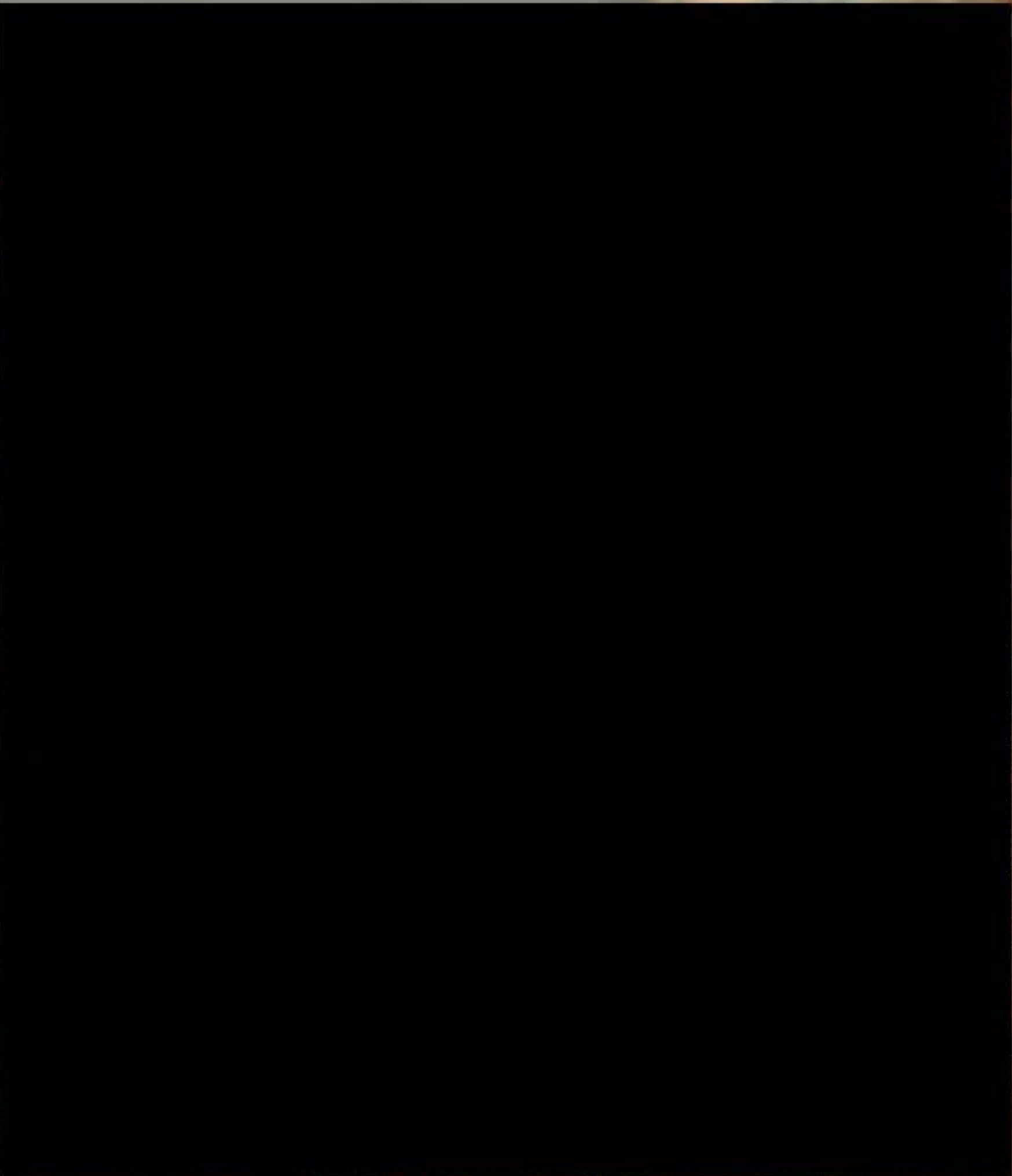



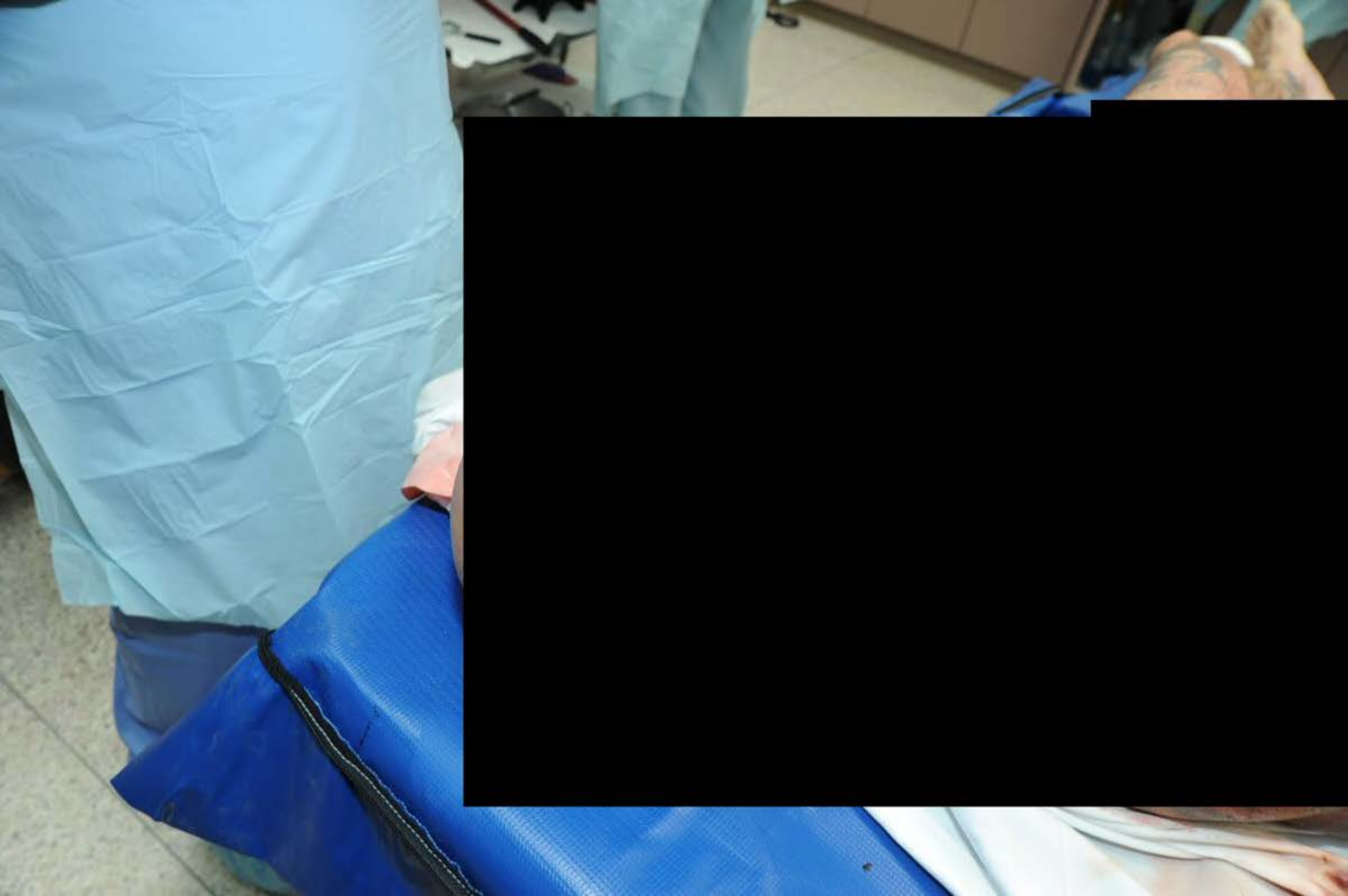



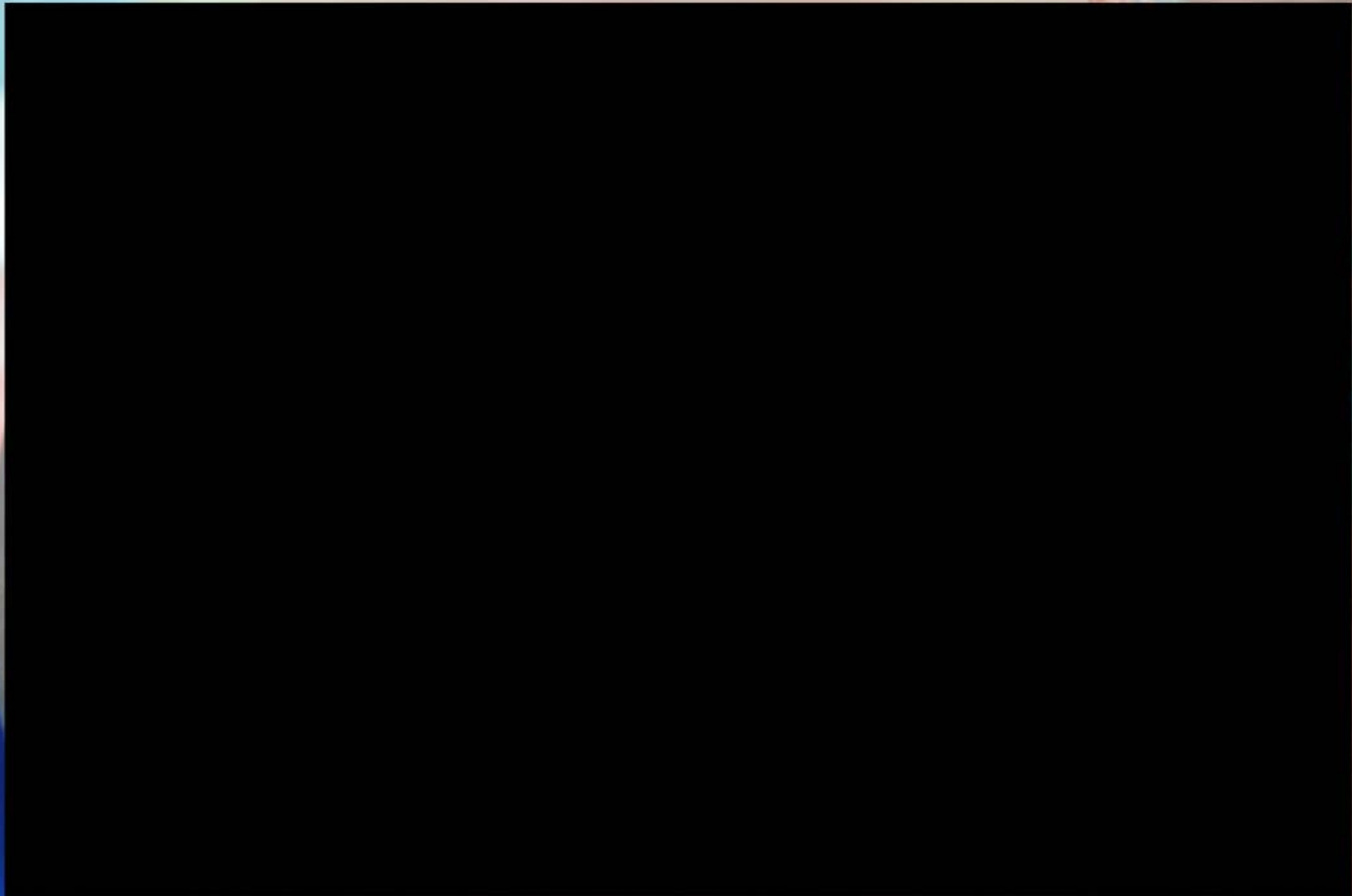



































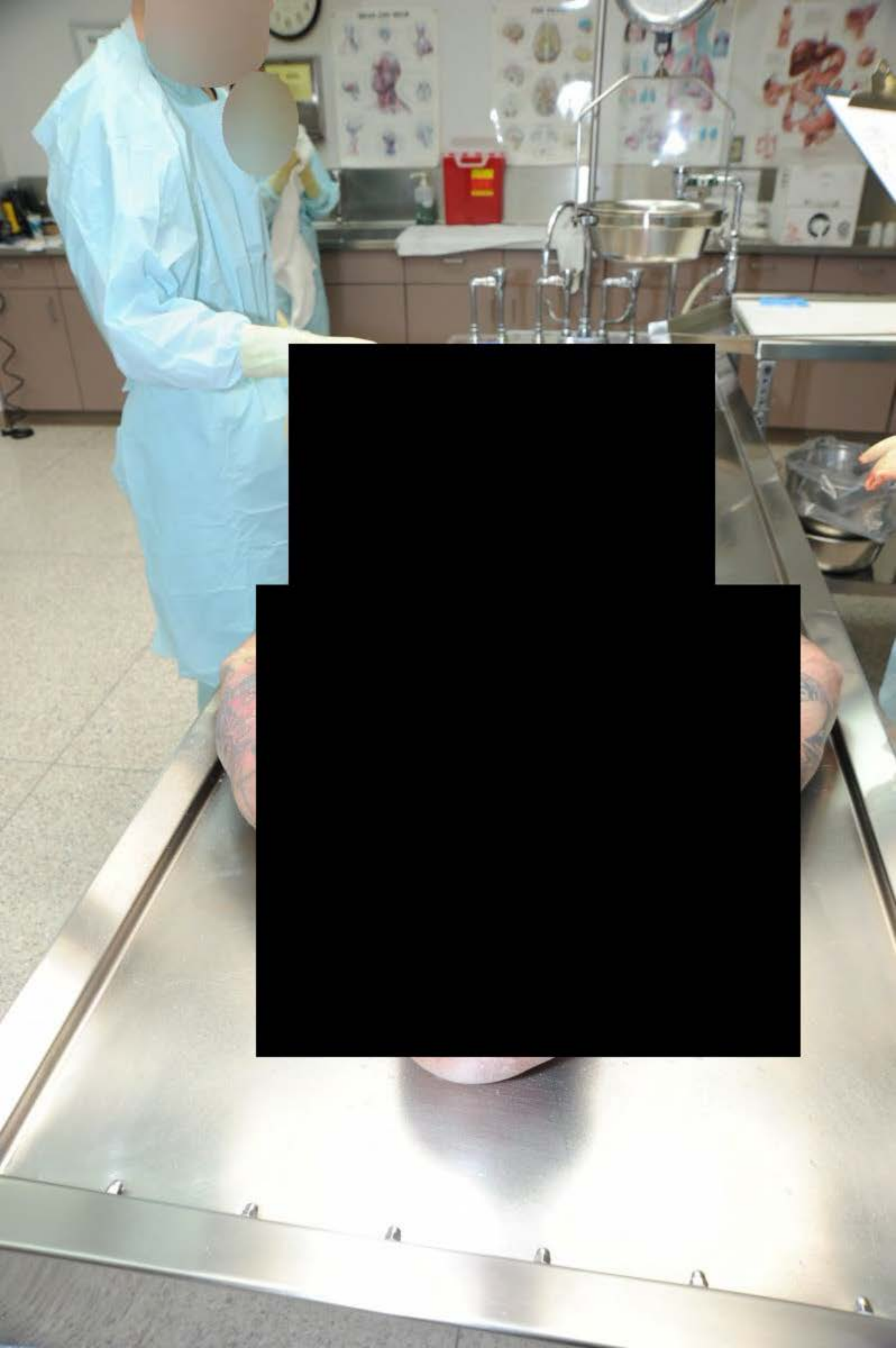











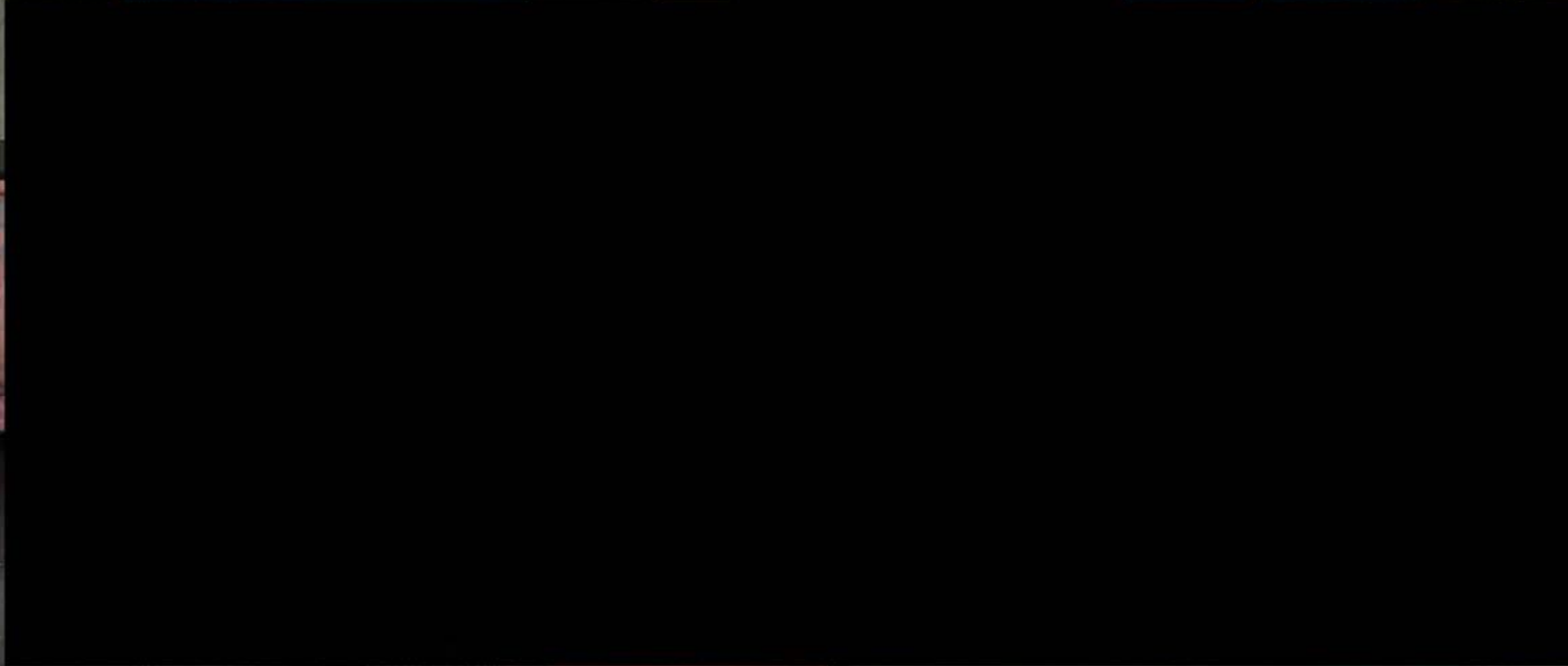



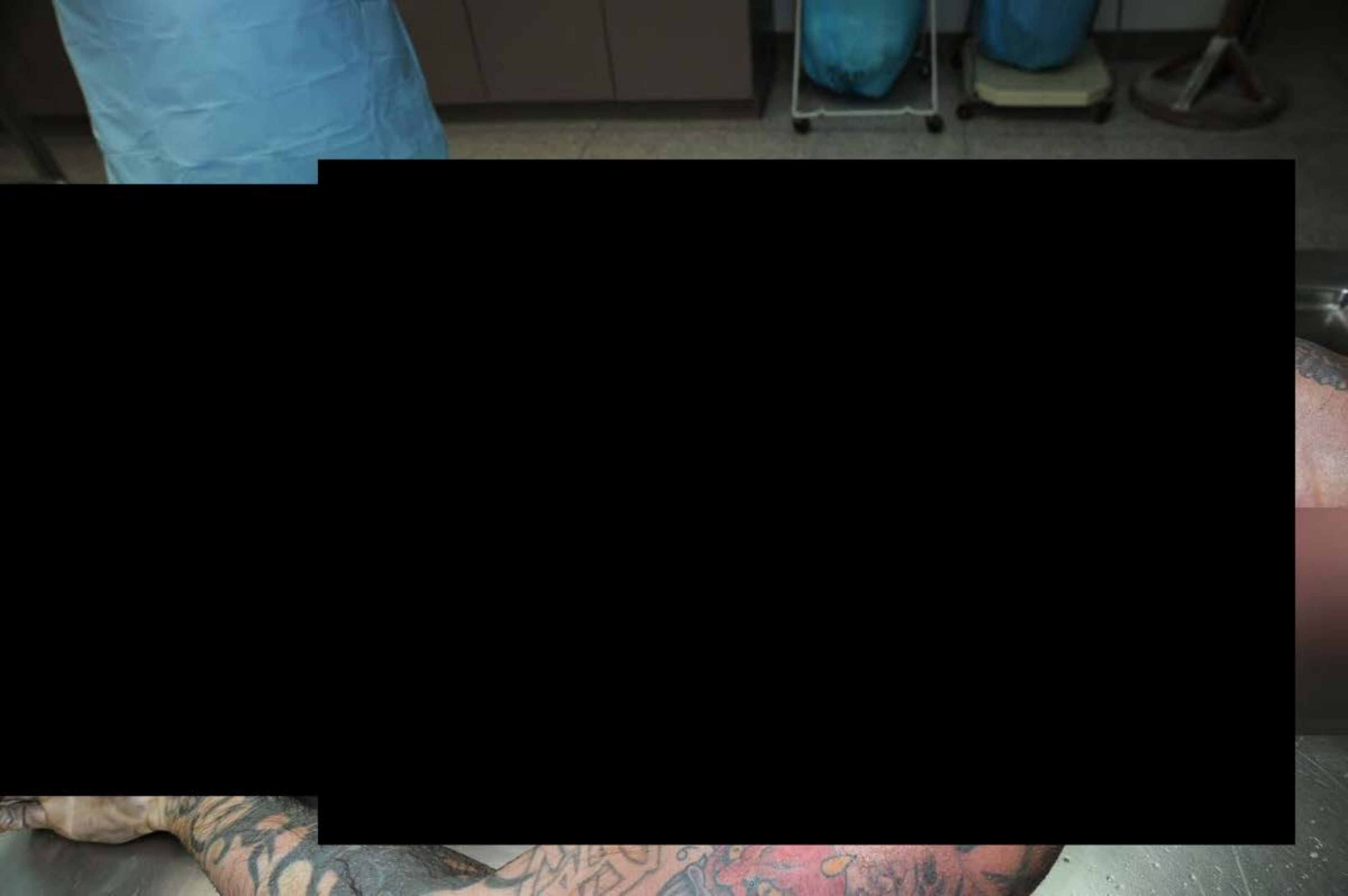



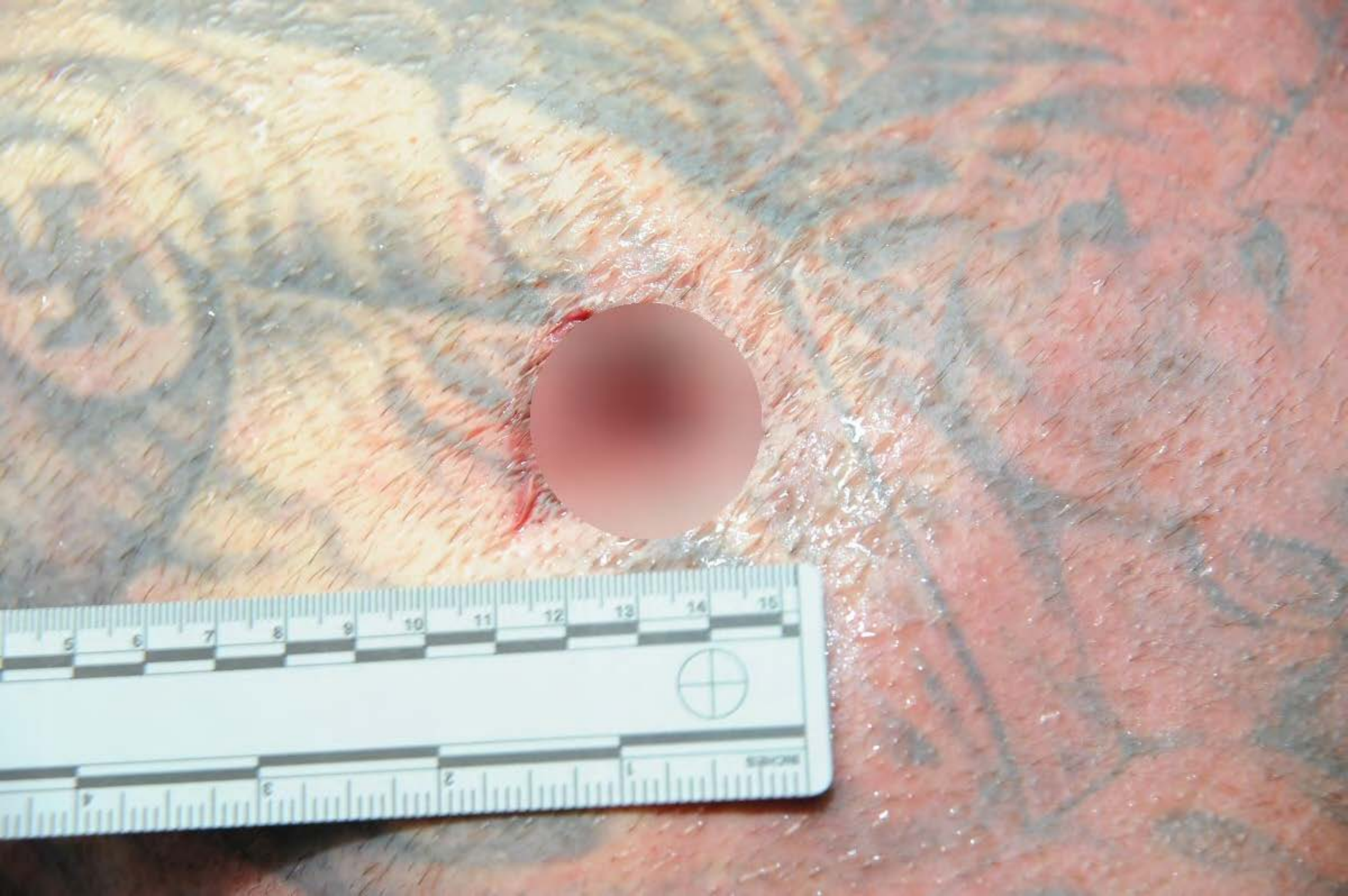























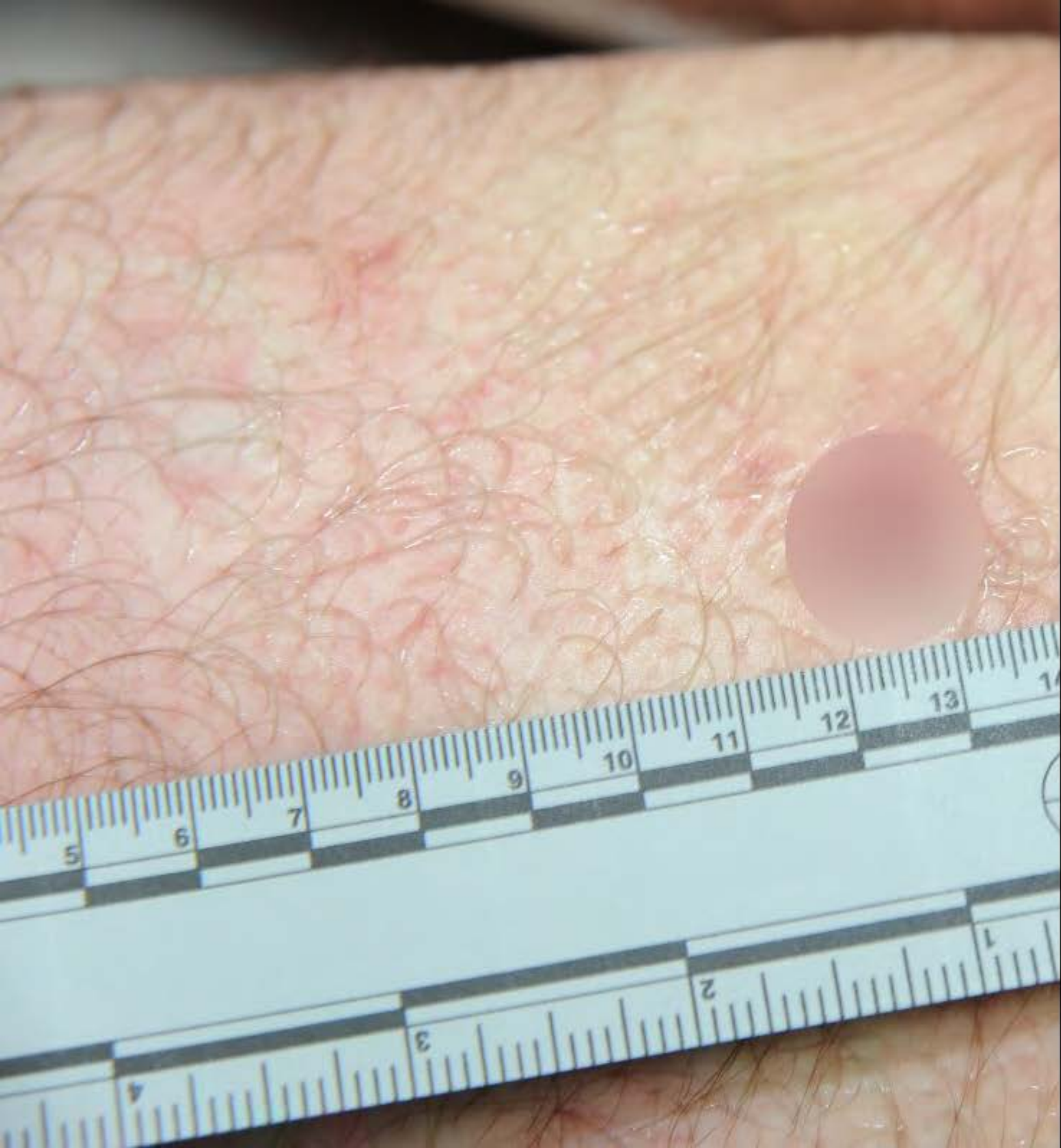



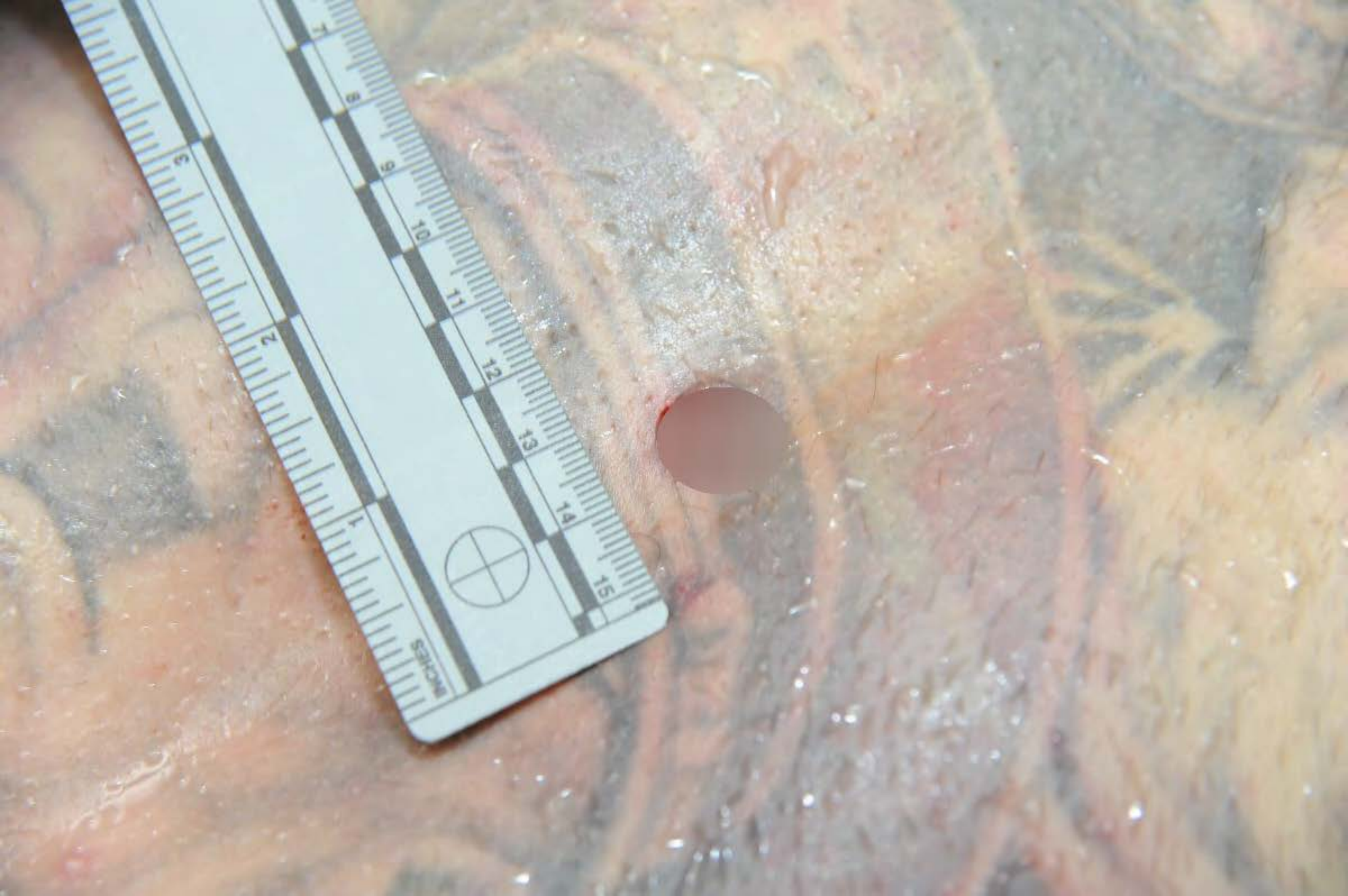











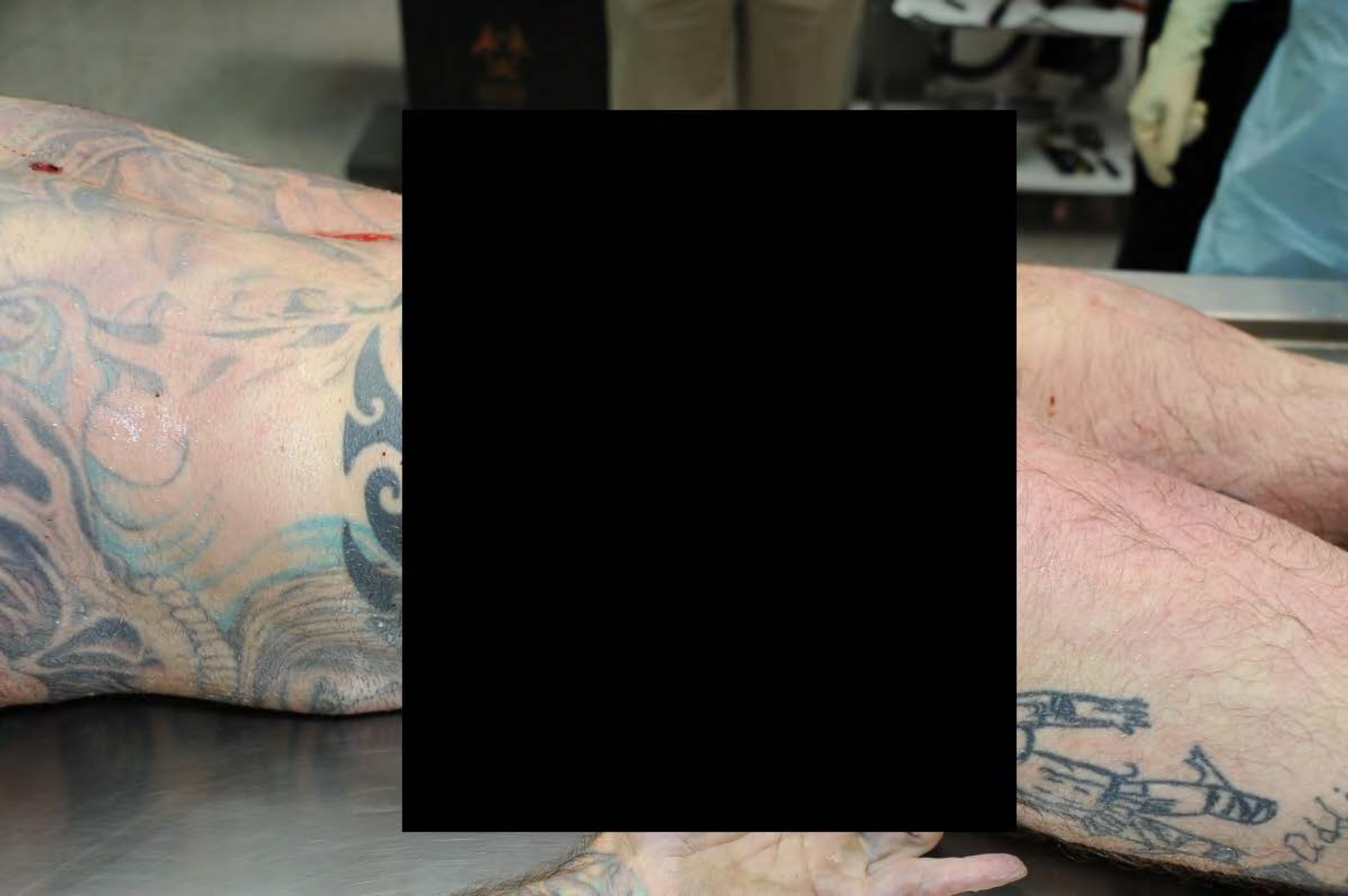



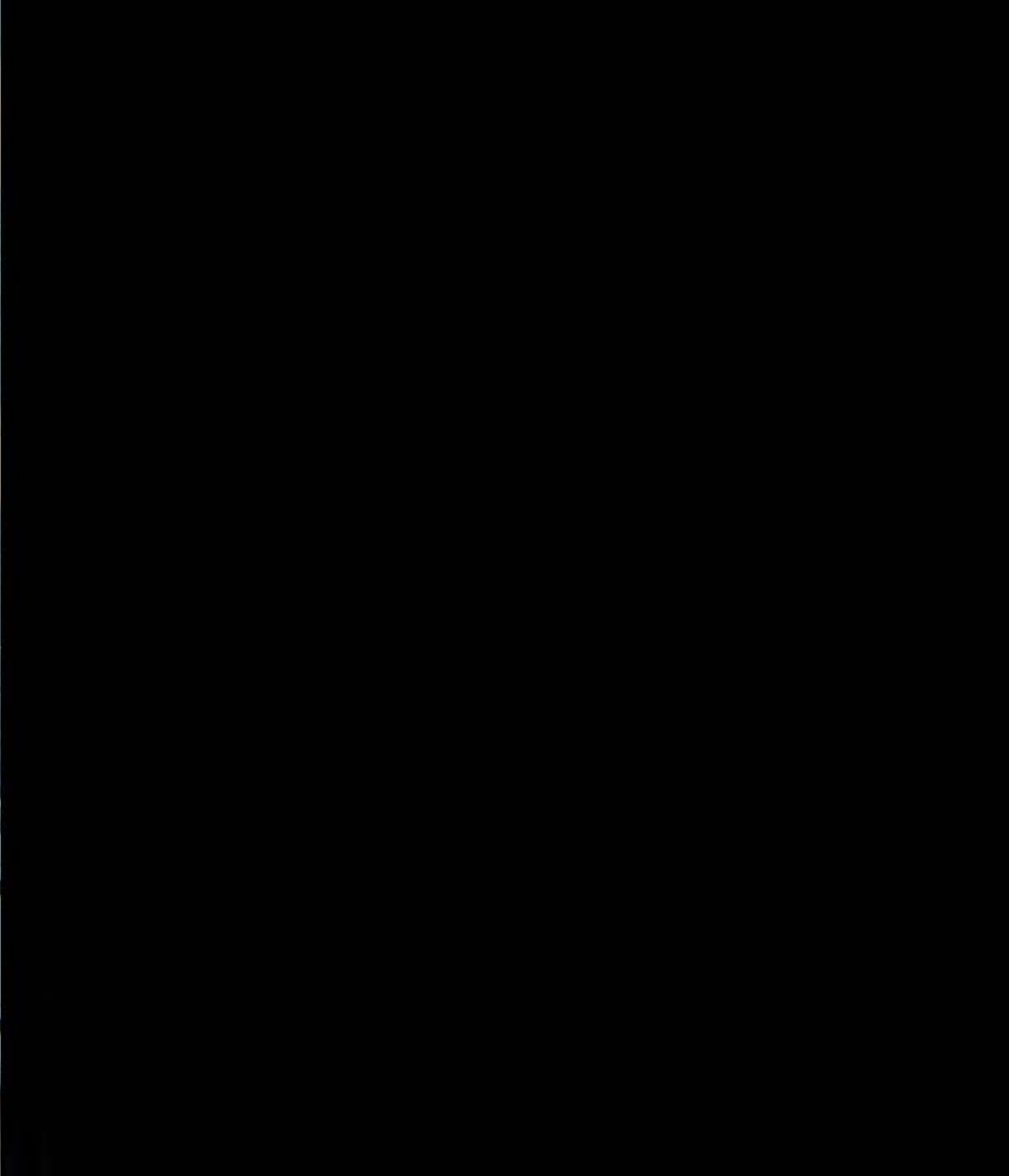



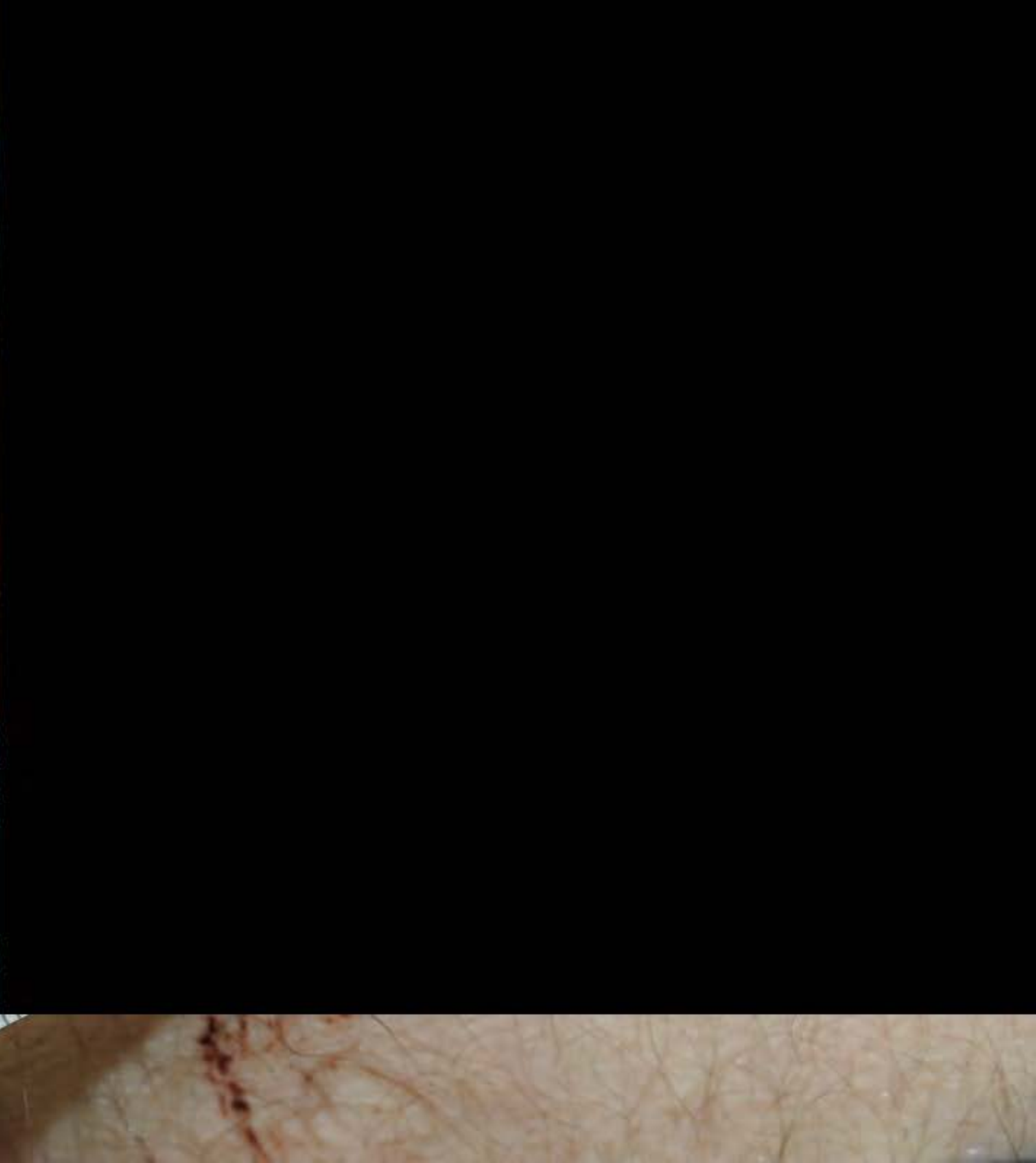







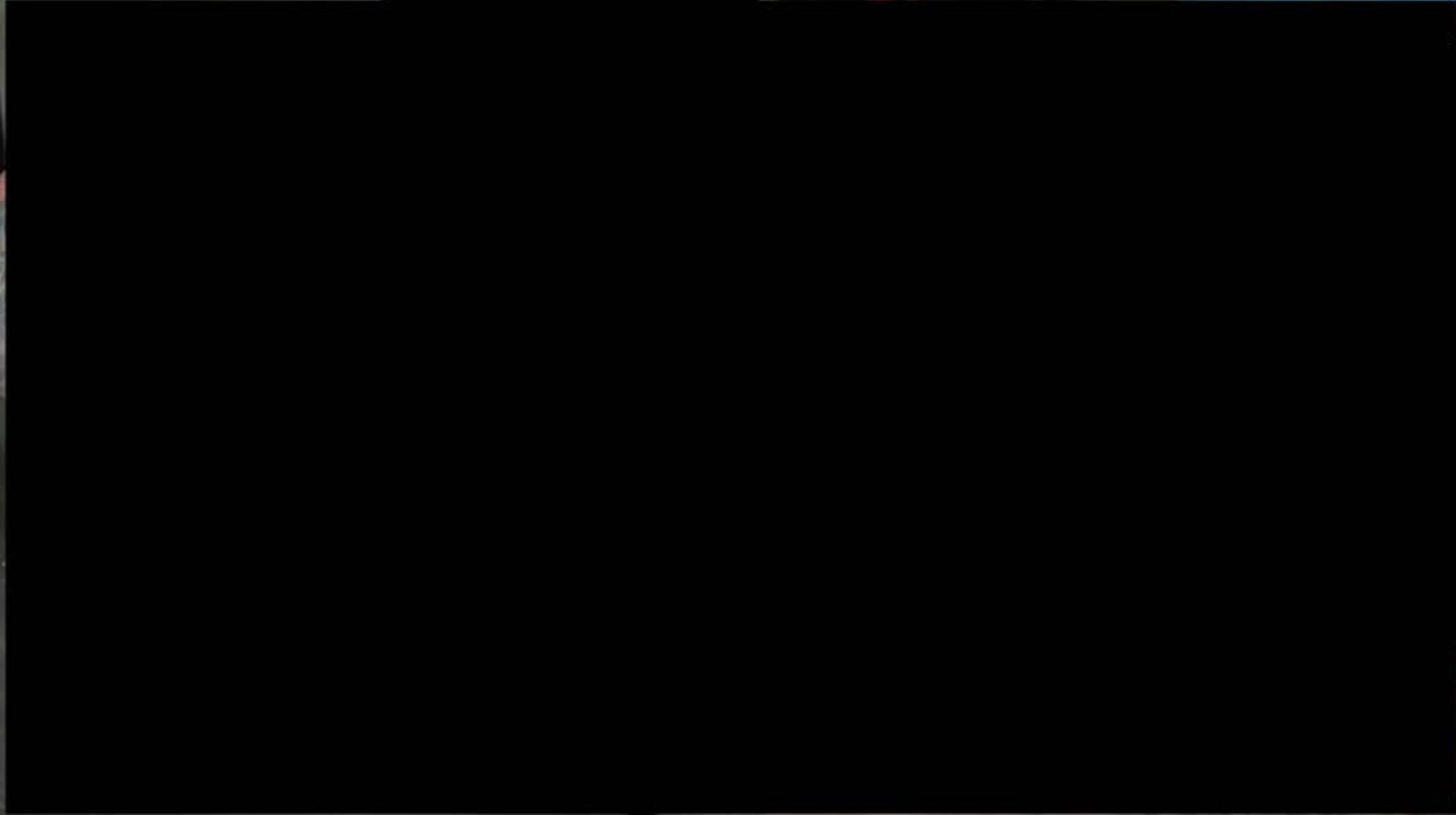



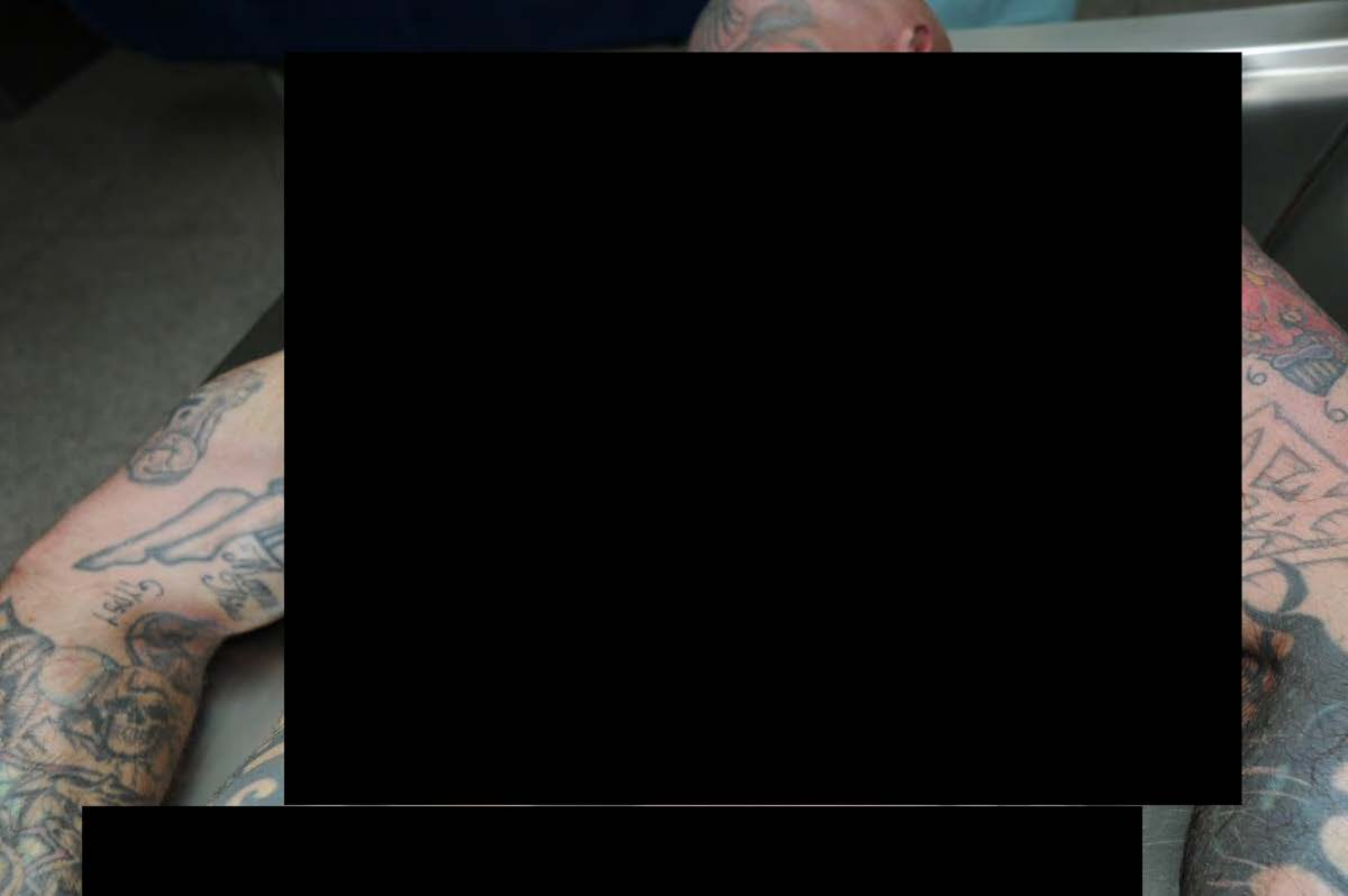





















LINEN  
ROPA  
SUCIA

SOILED  
LINEN  
ROPA  
SUCIA



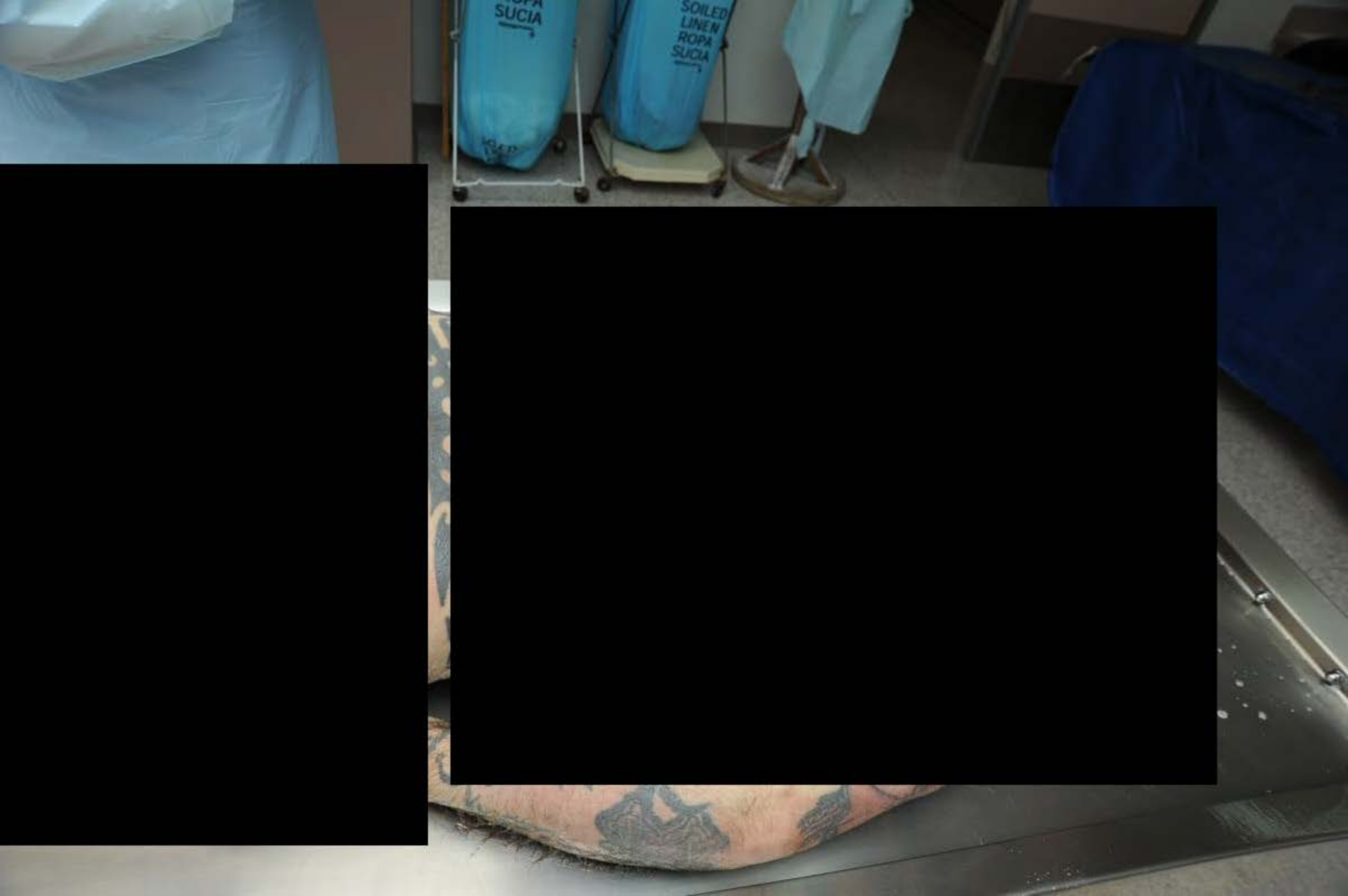











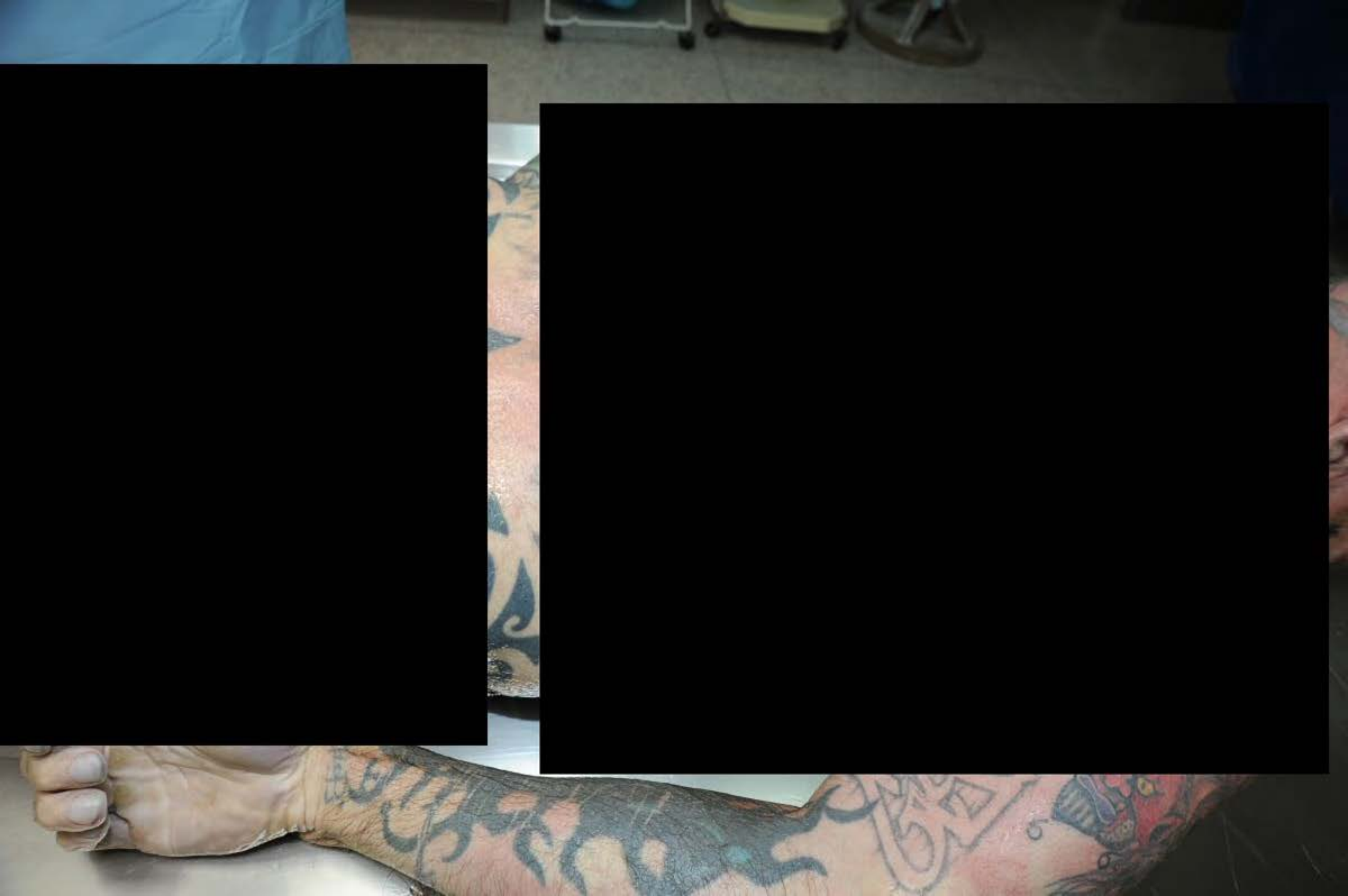







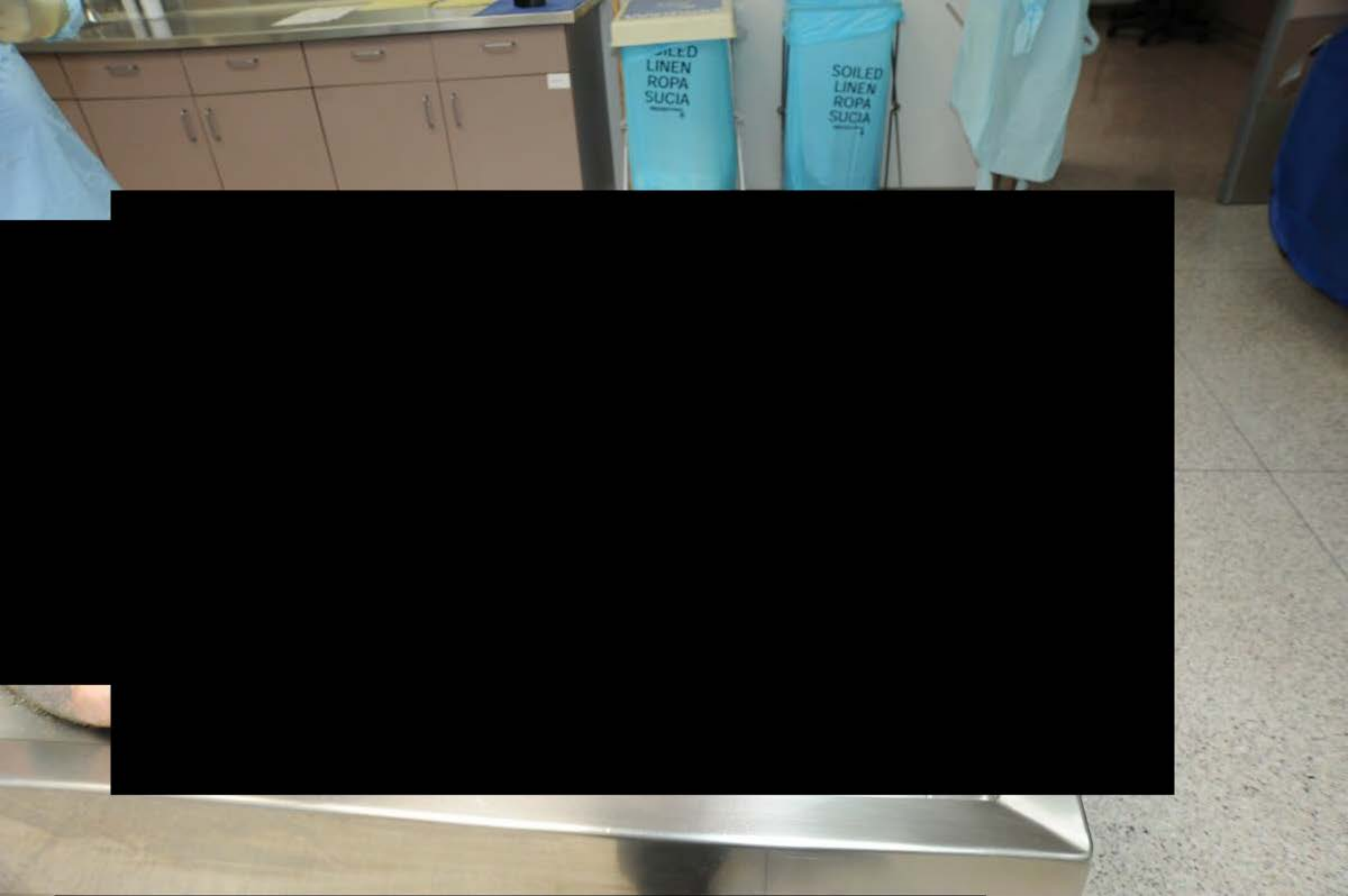













Mr. Summons  
© S. S. S. S. S.



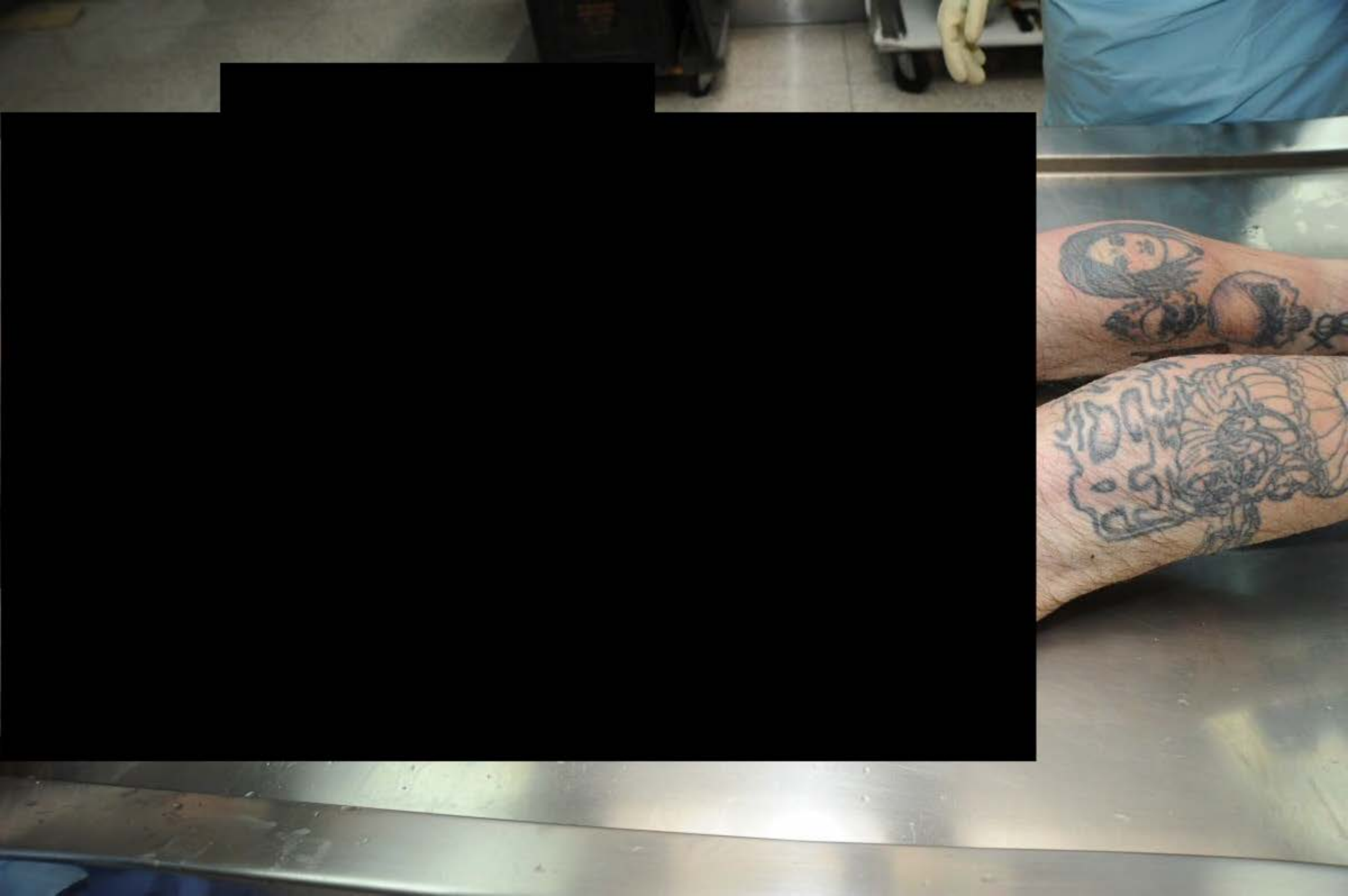



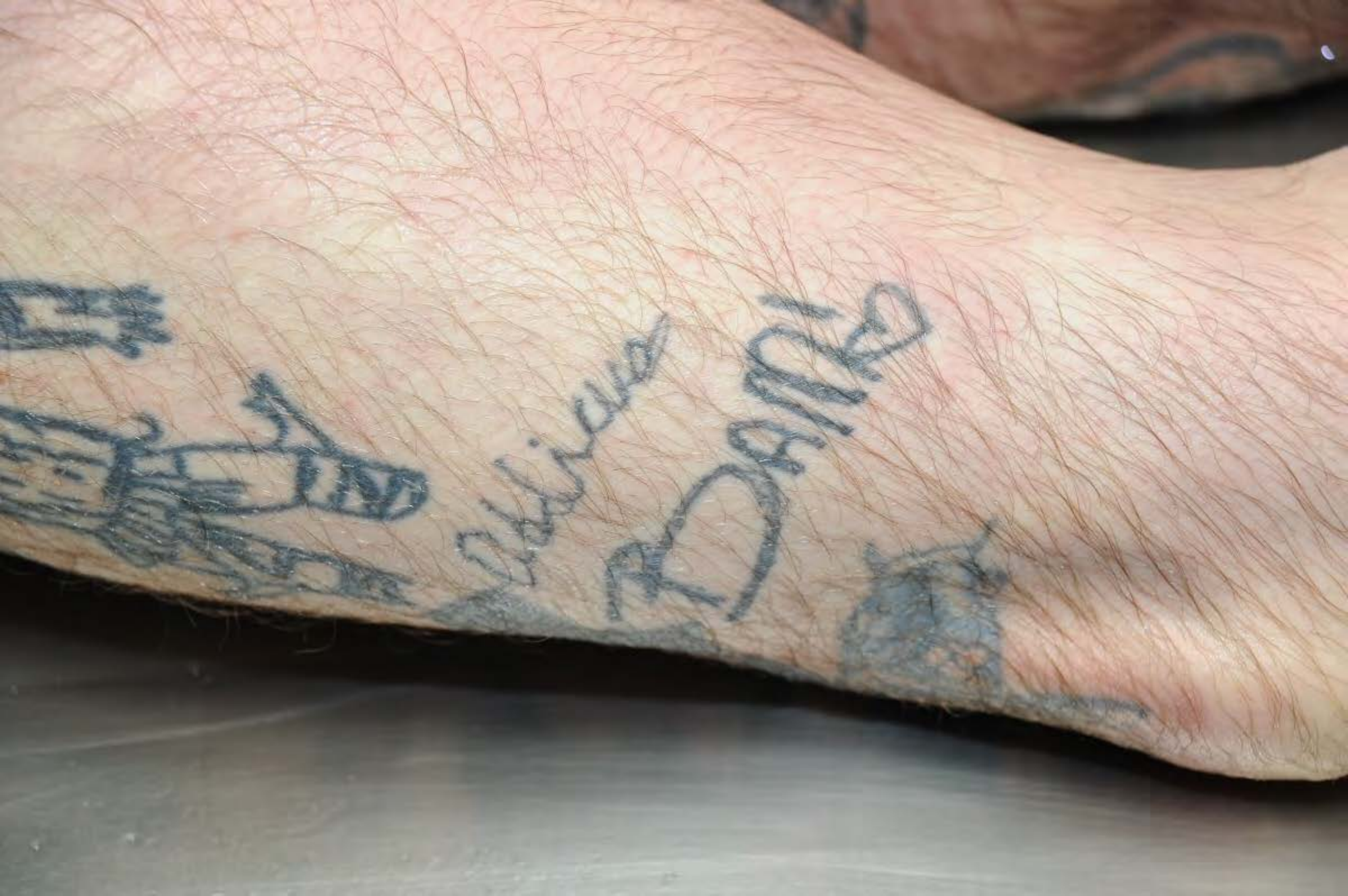



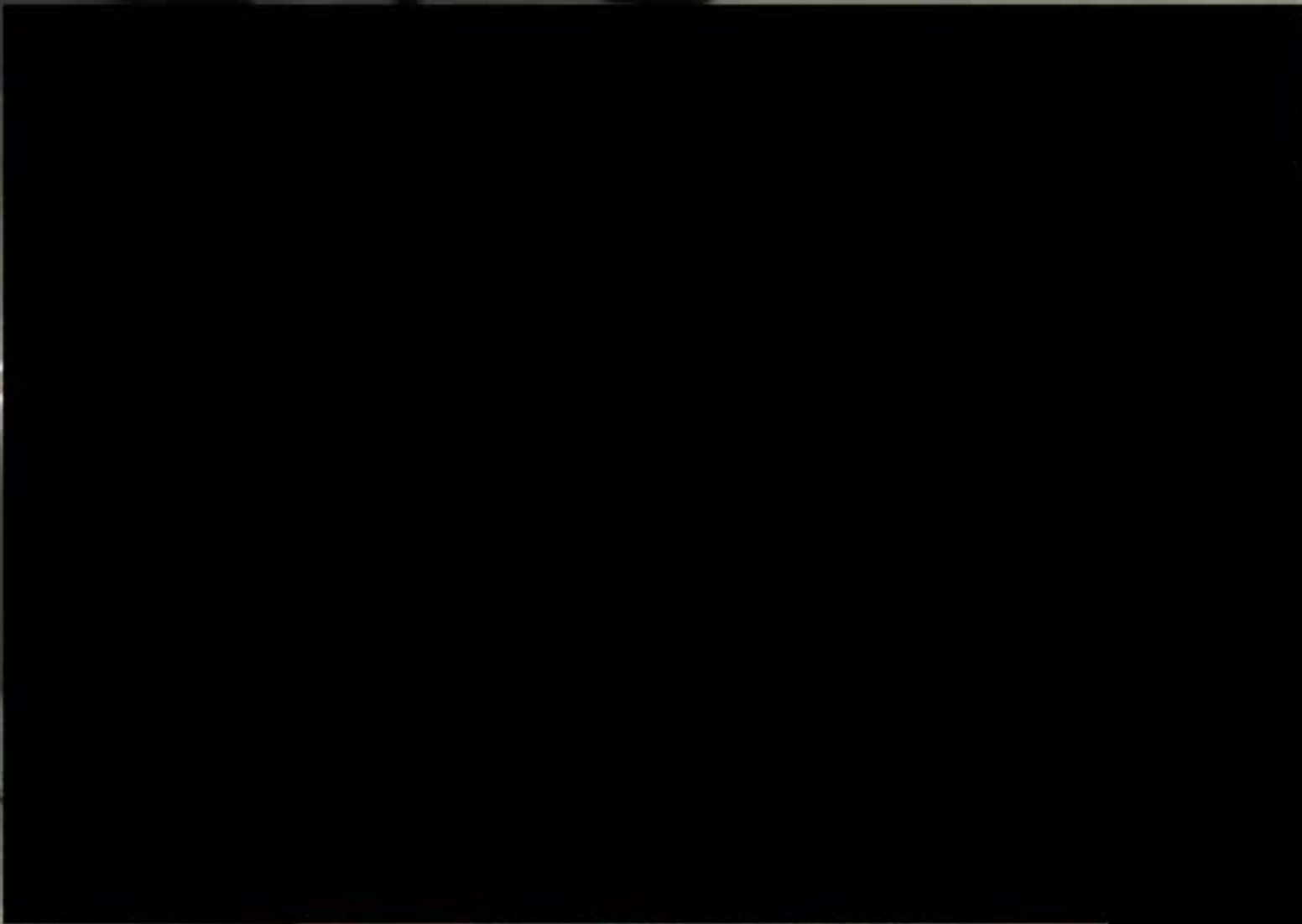







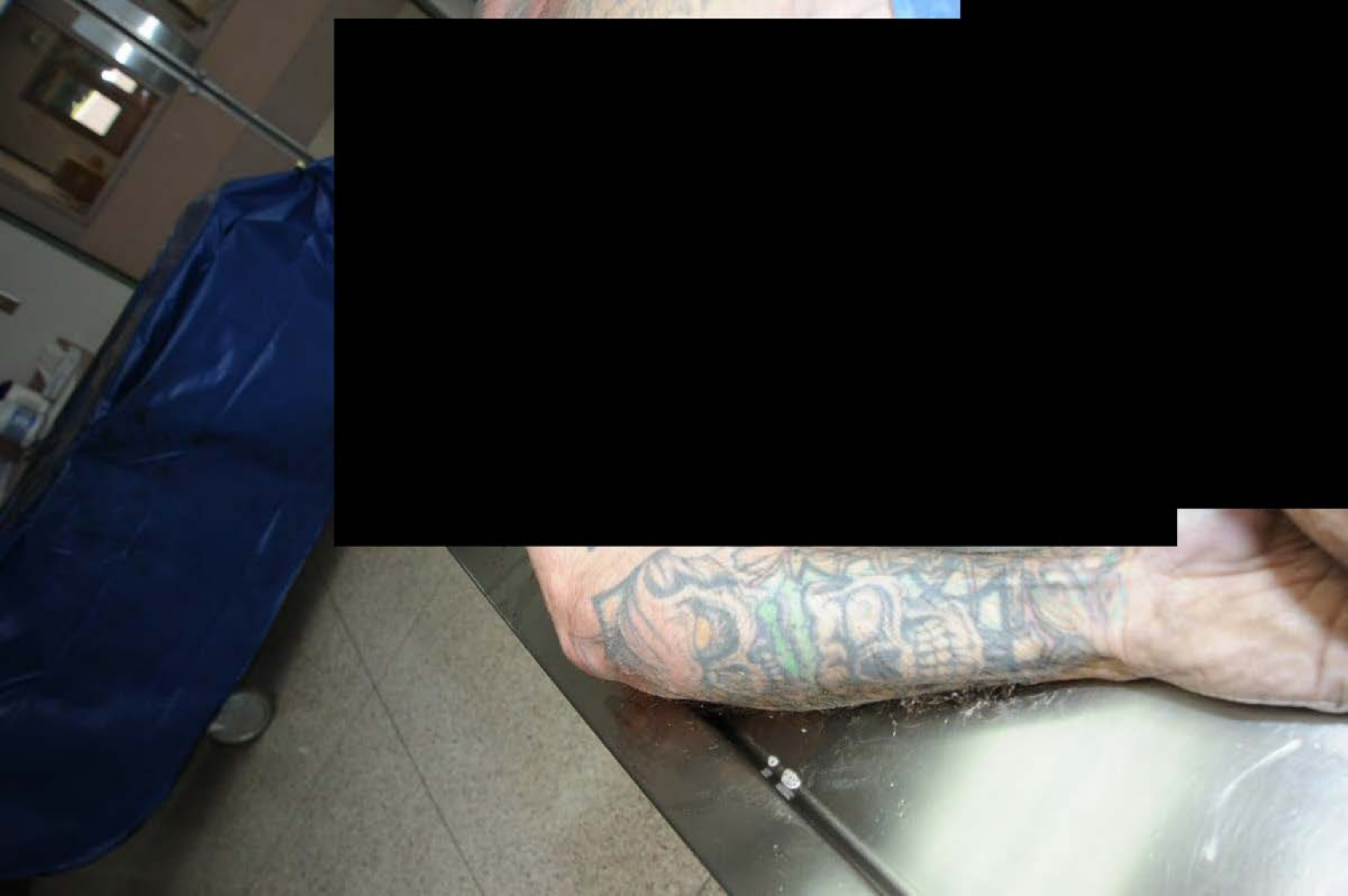





Gloria









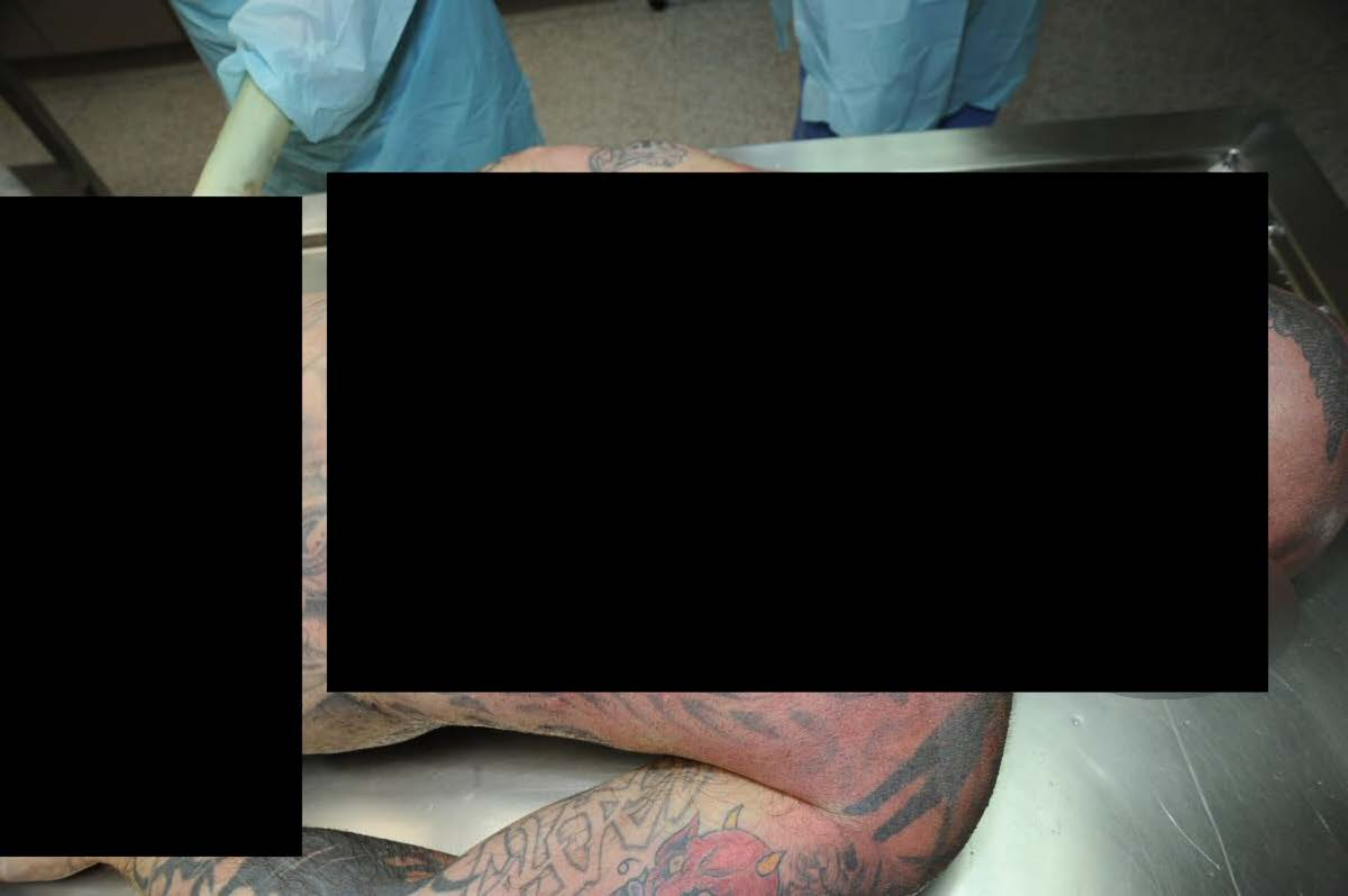



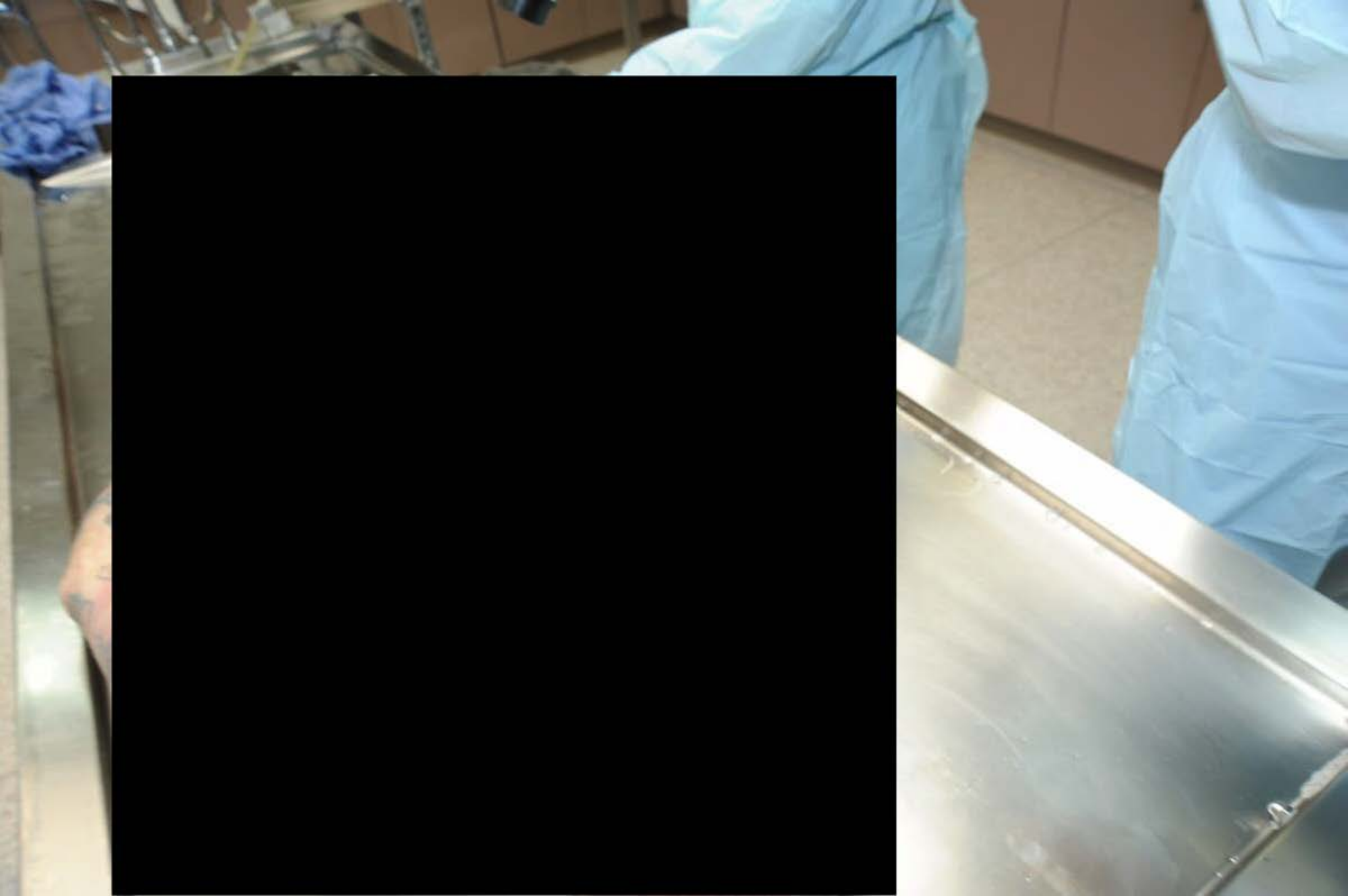



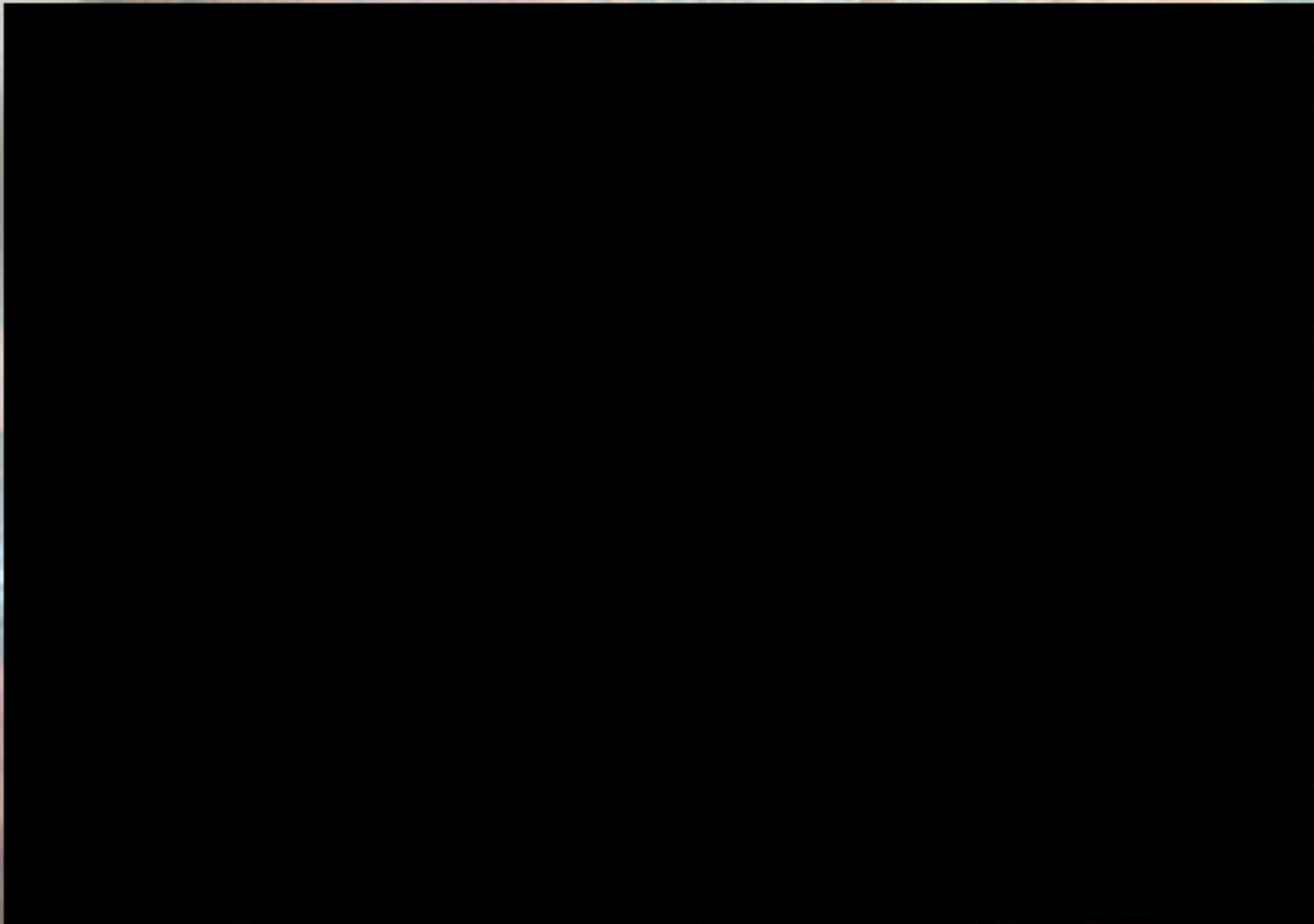





A

B

U

O



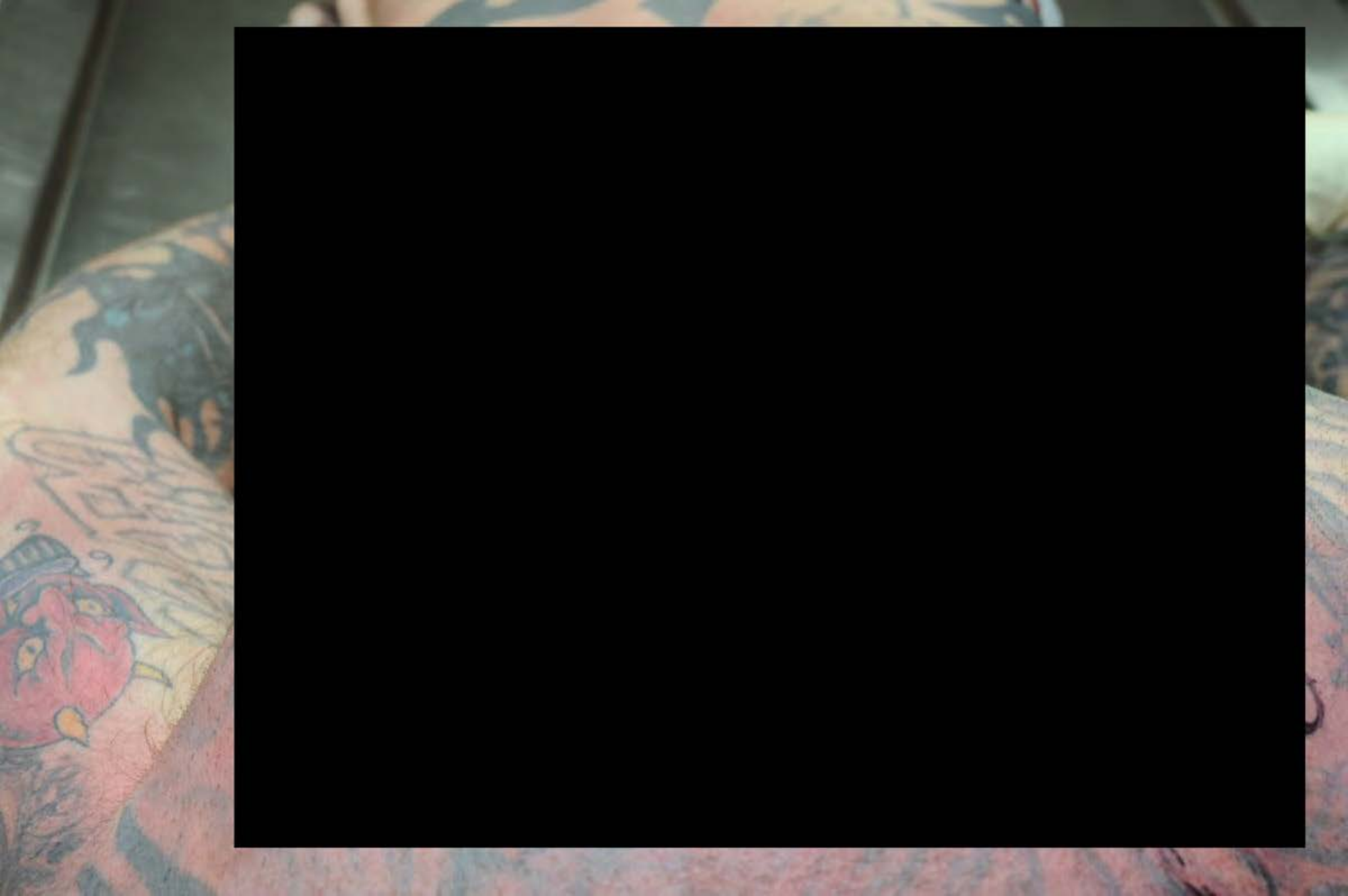



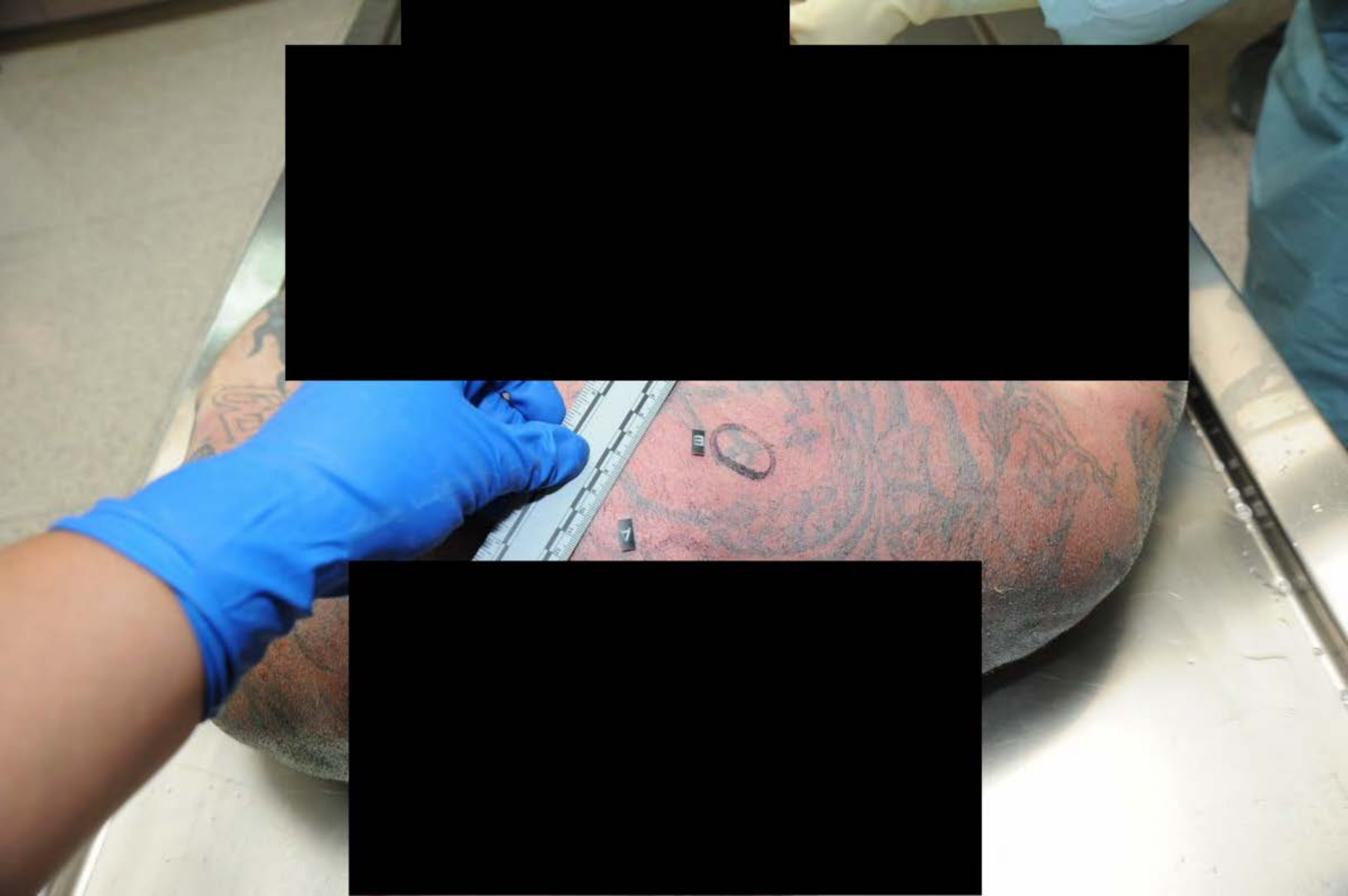





















0

0



















G

METRIC 1

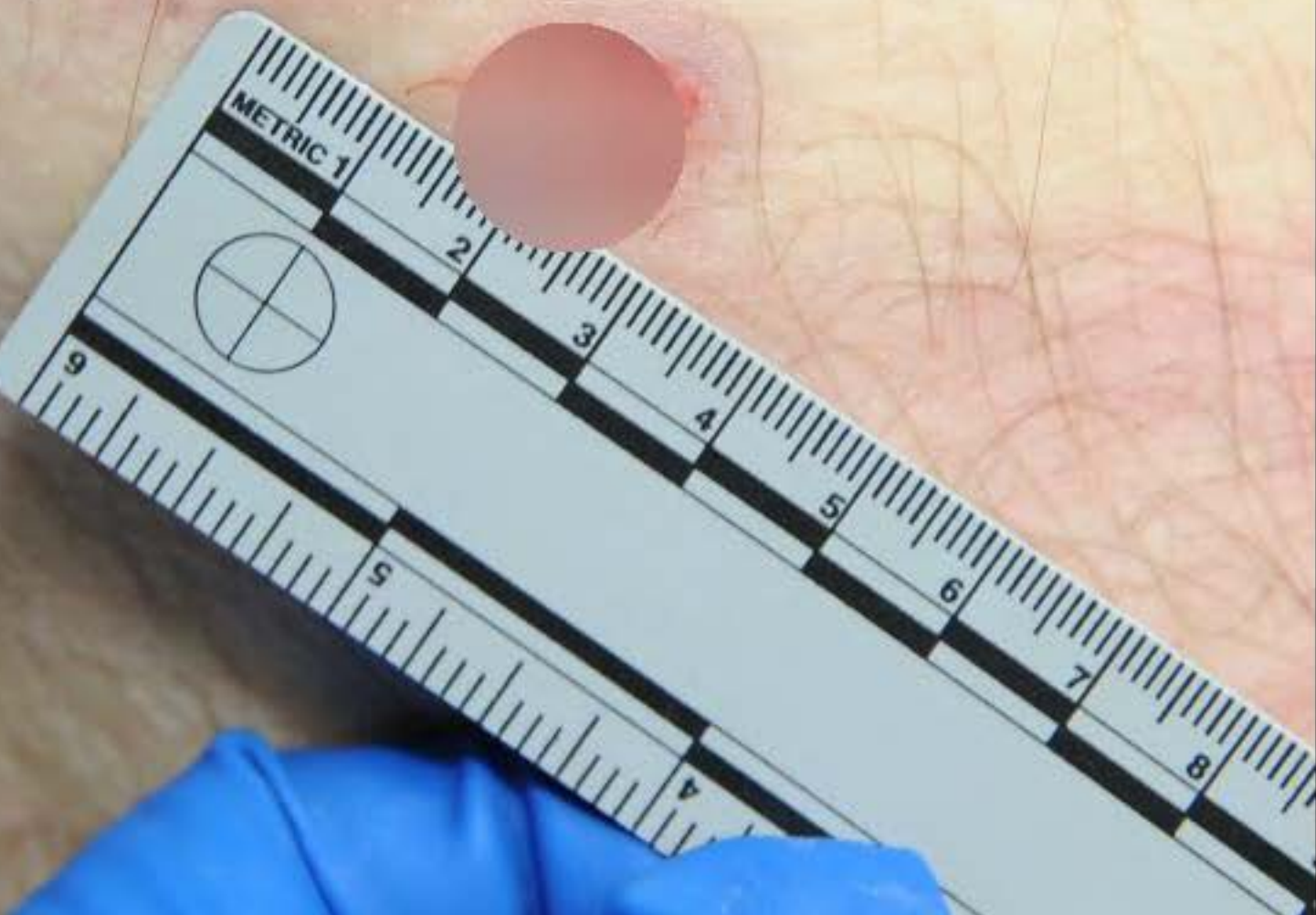







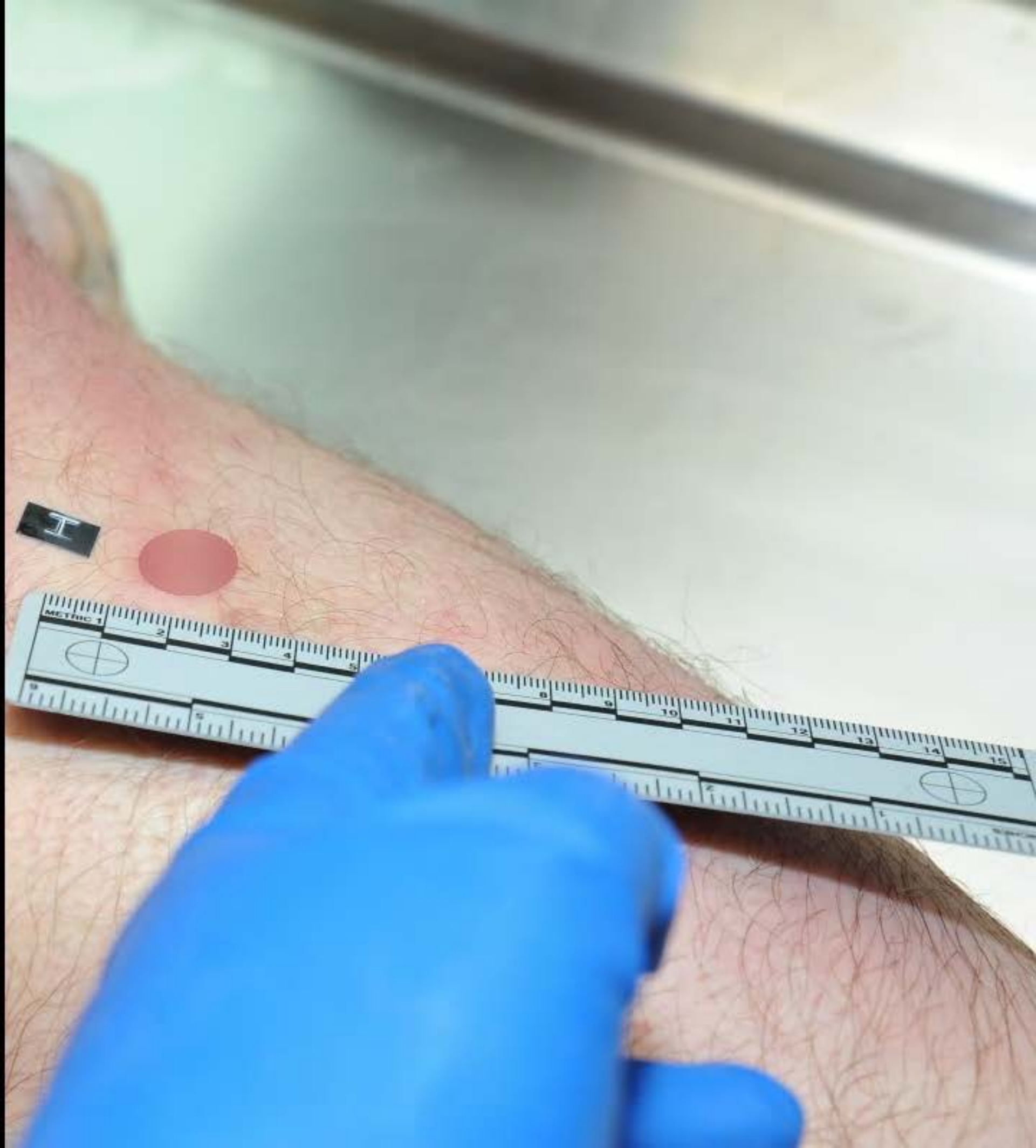







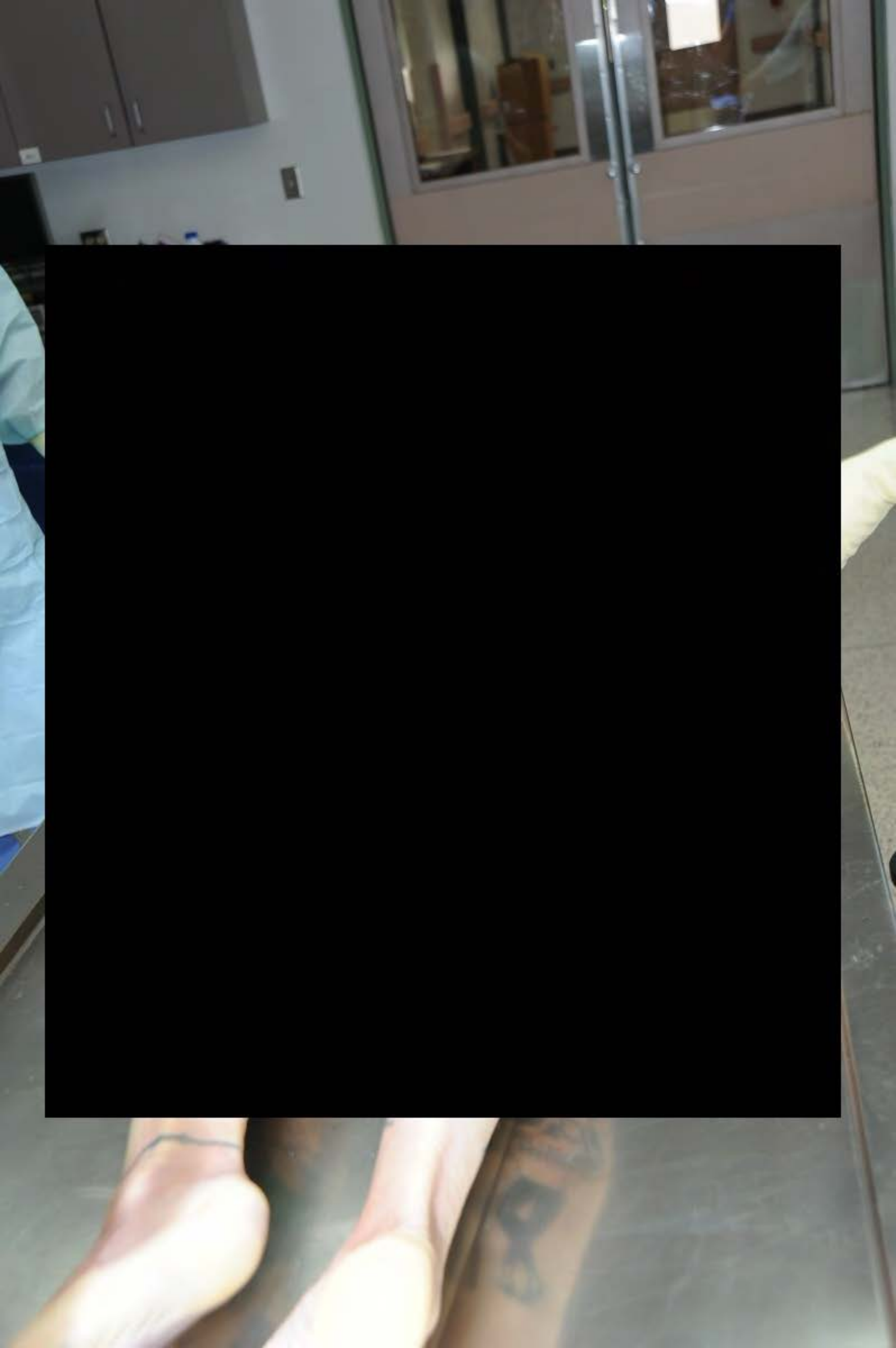



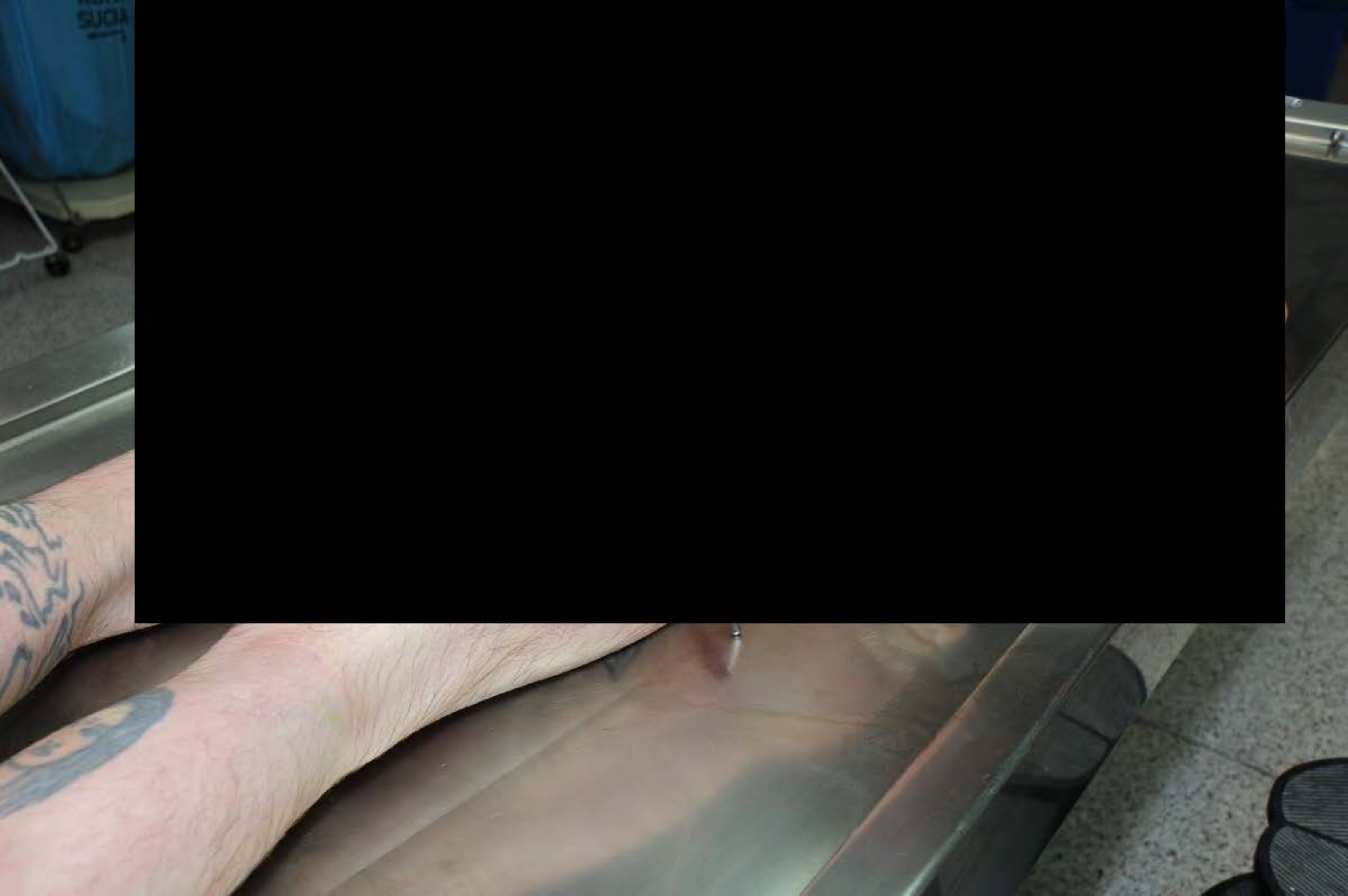



















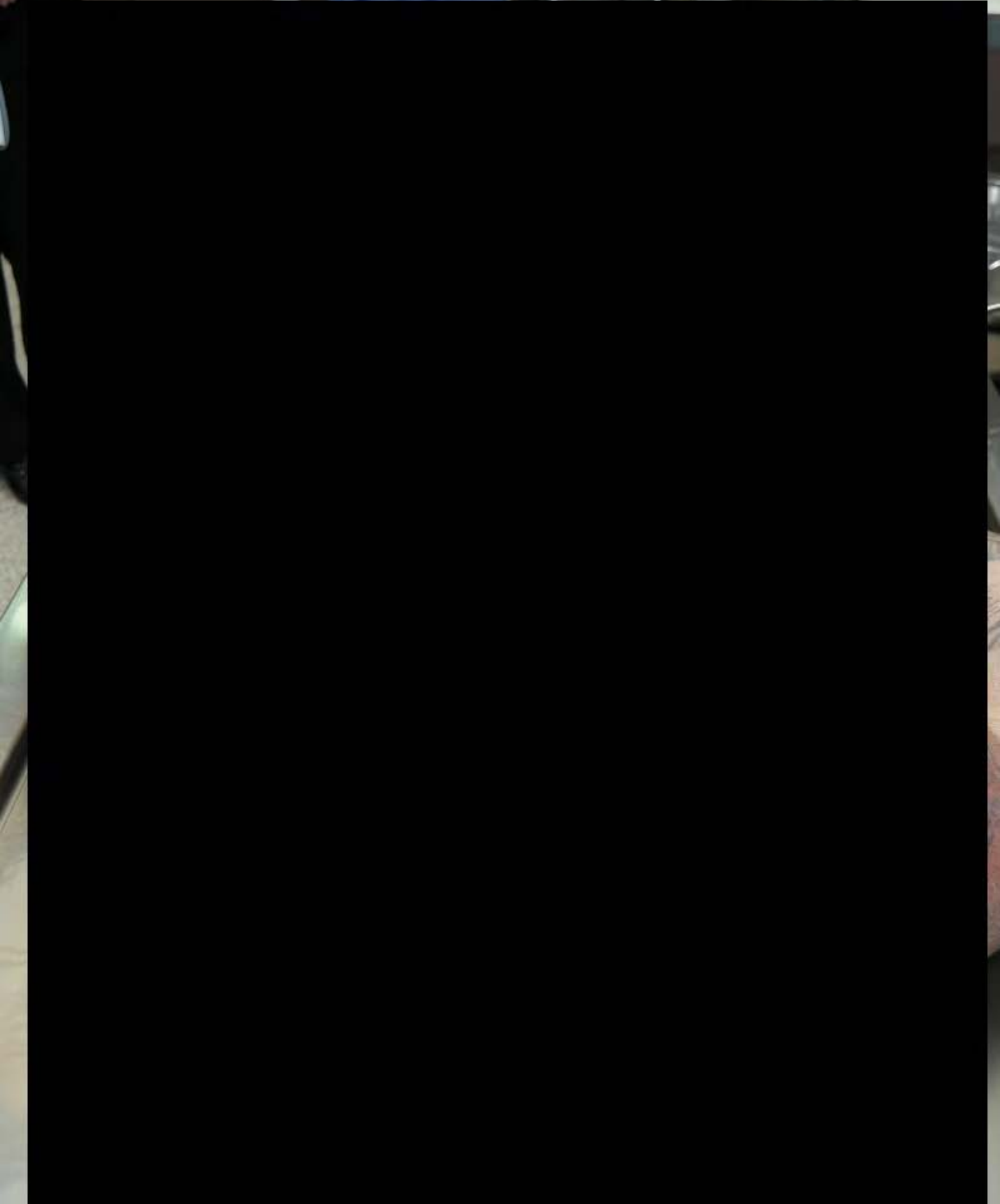







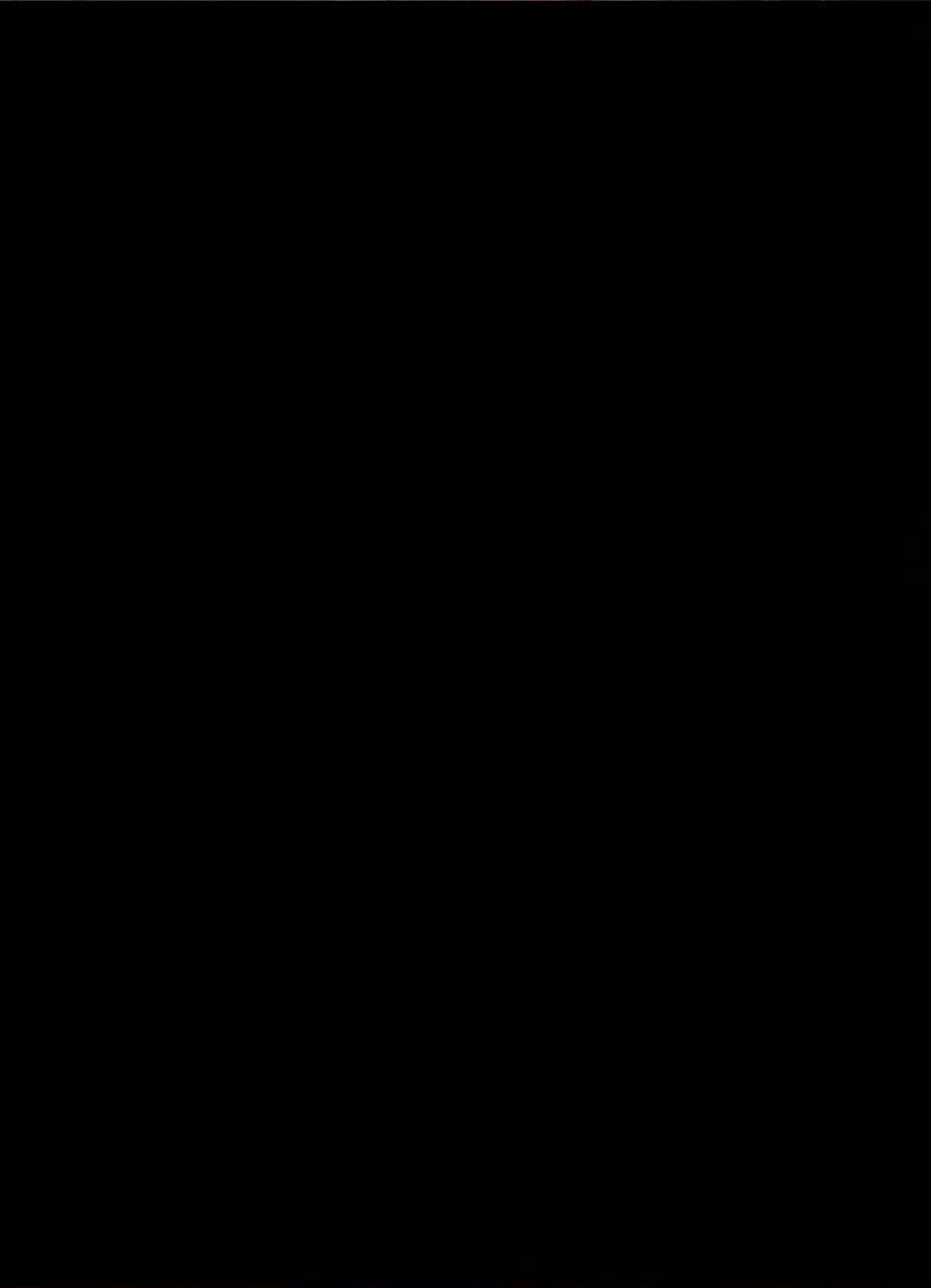



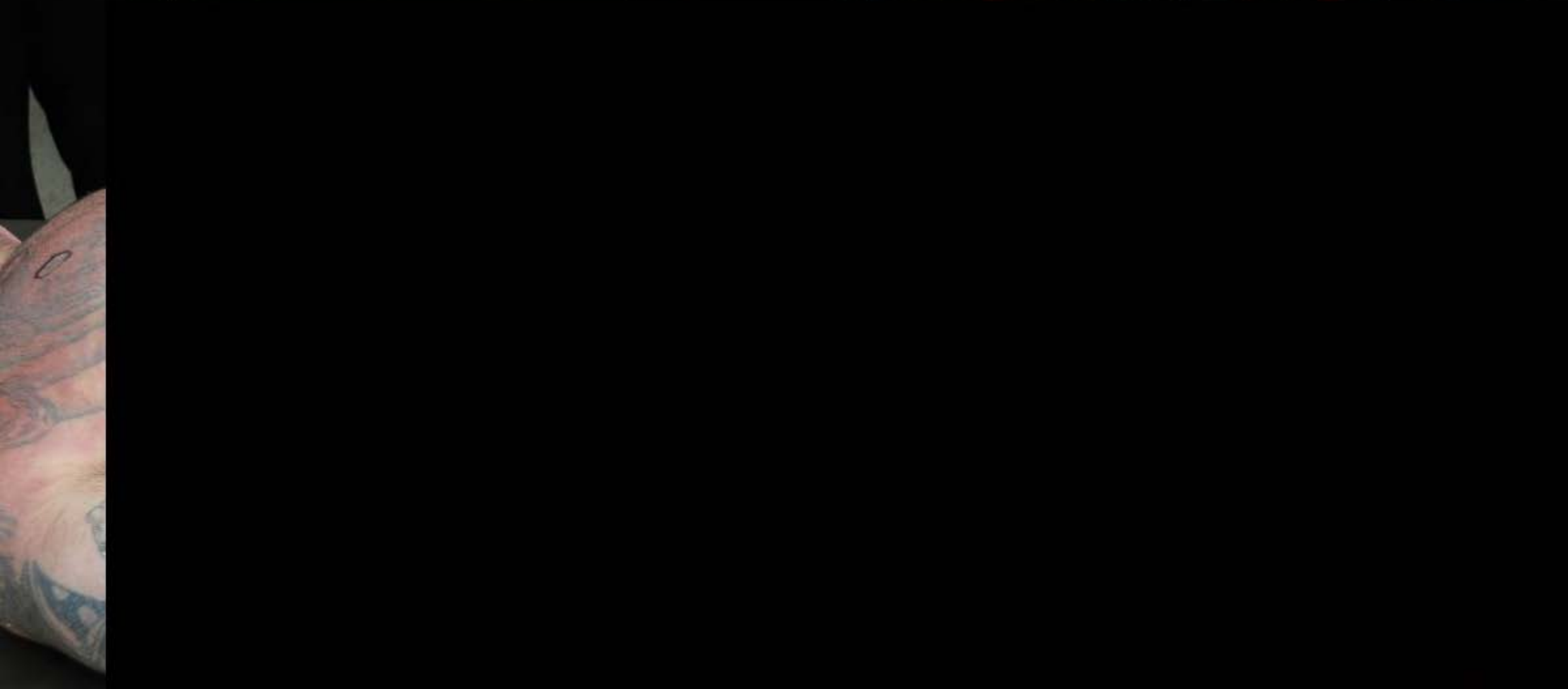



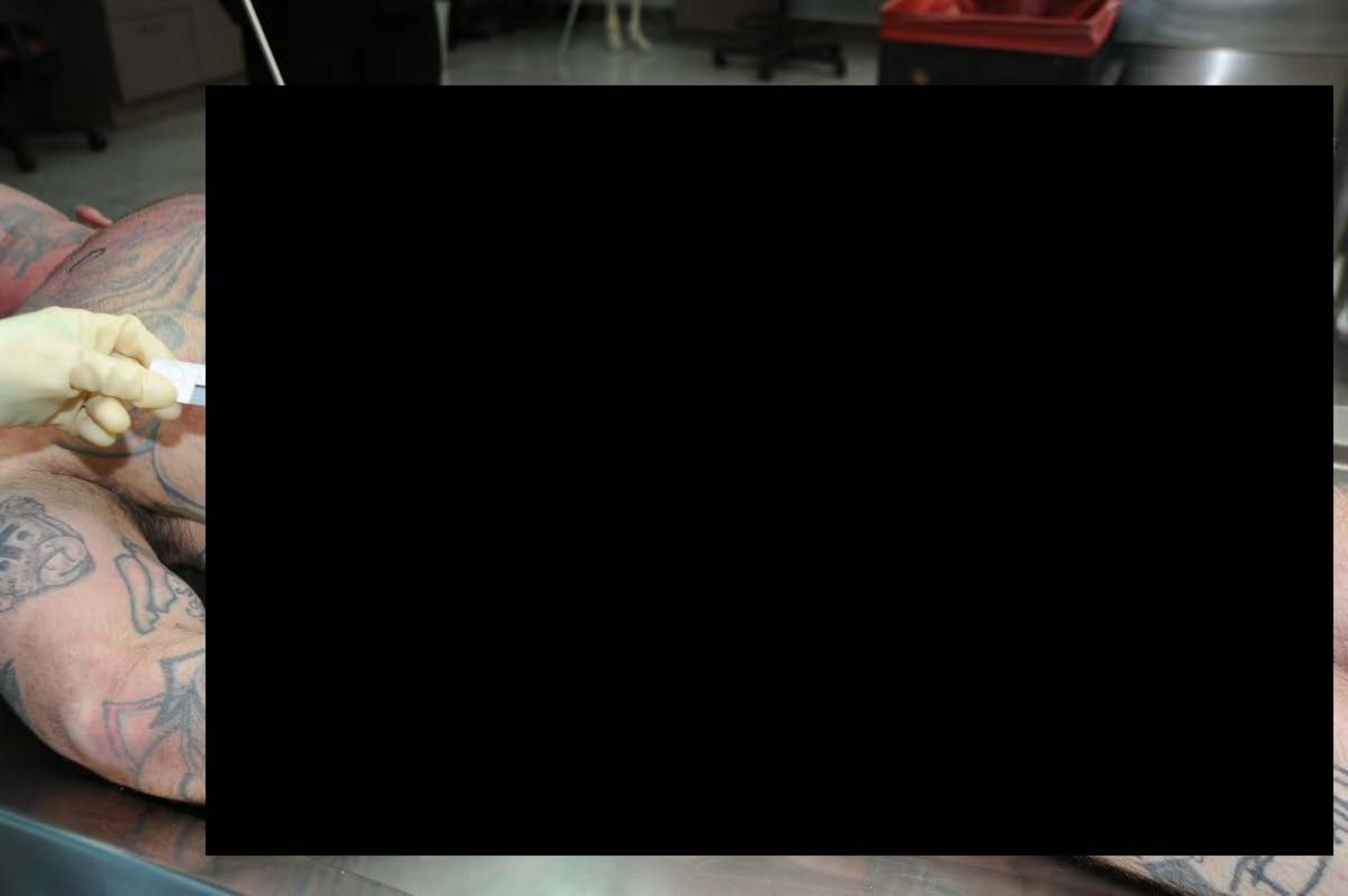



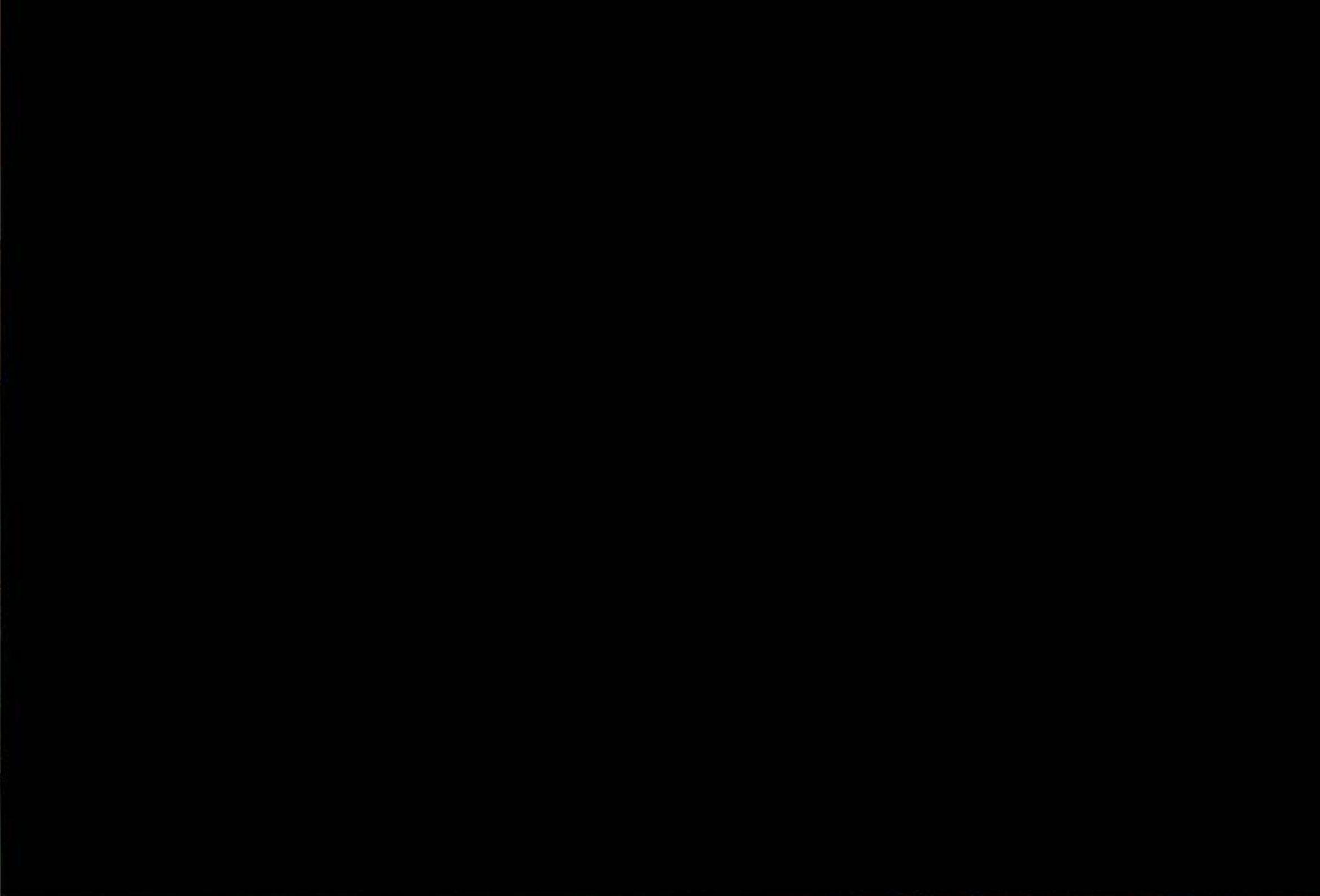



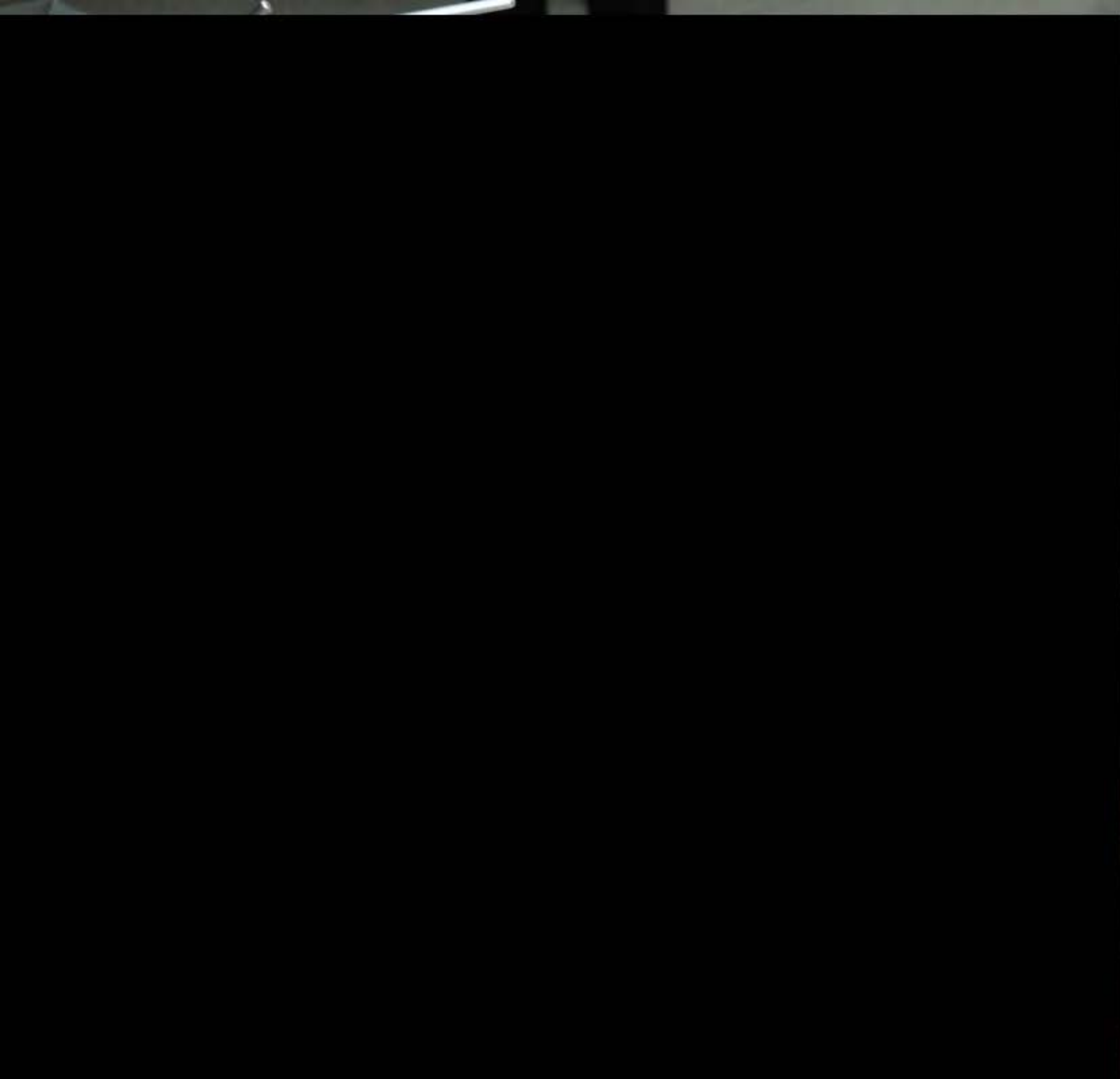







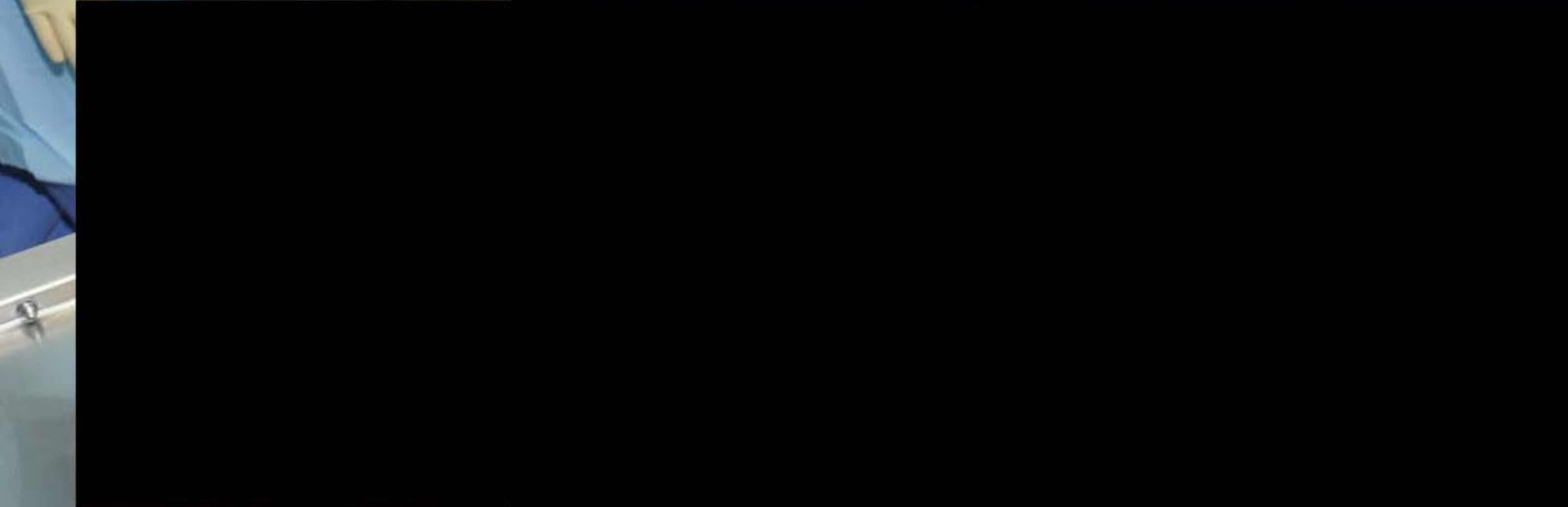
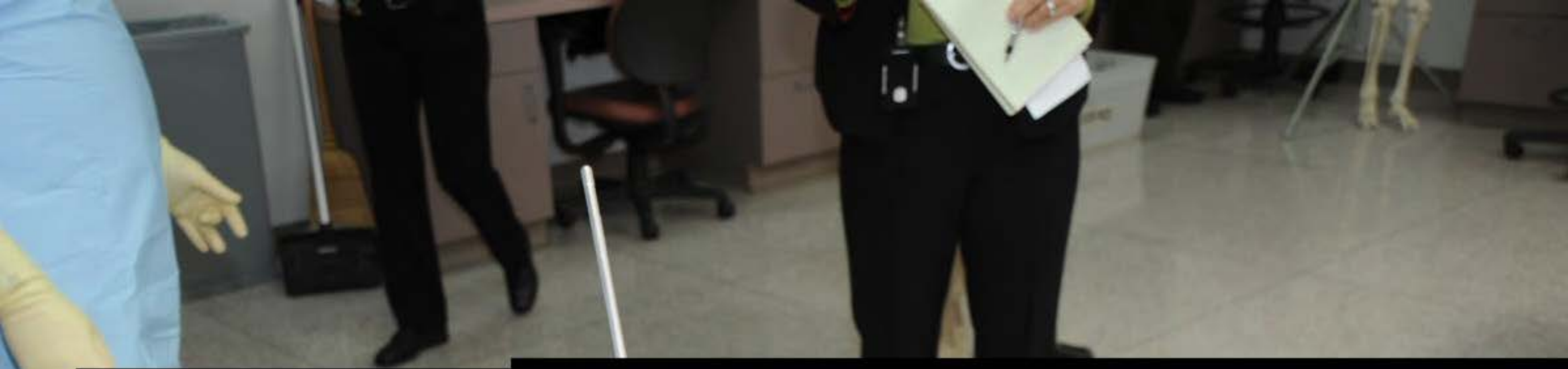



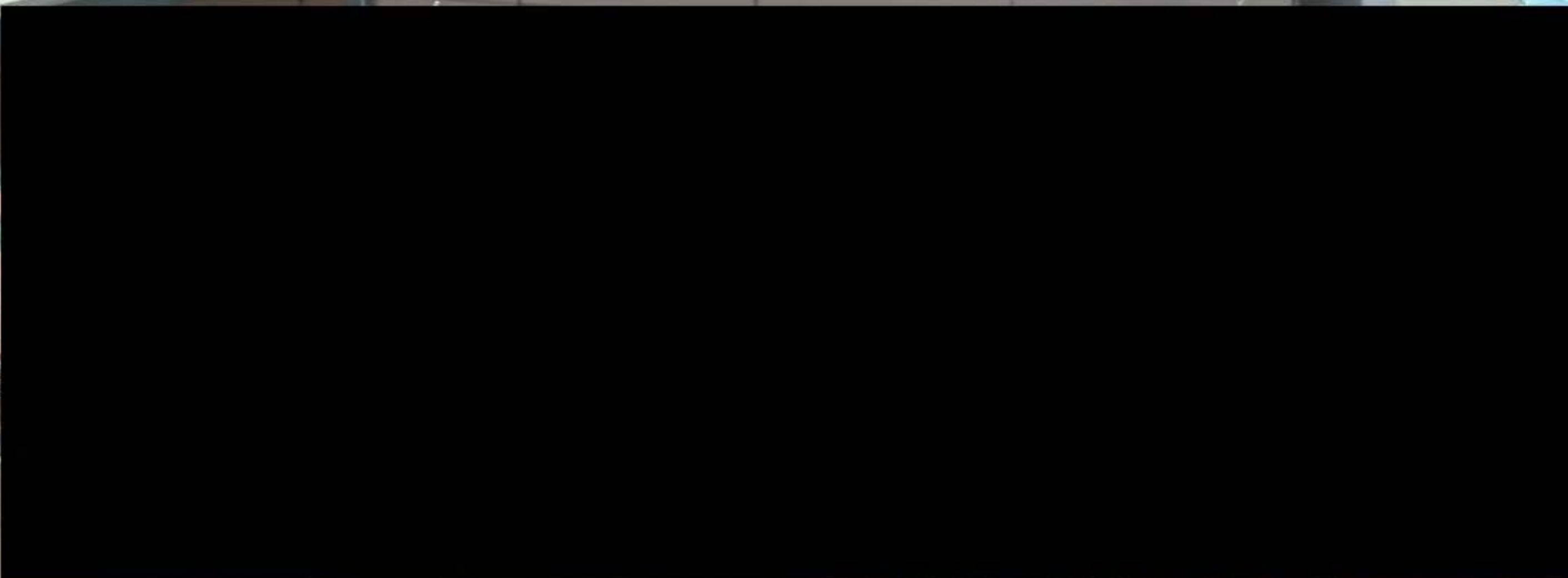

















868-13

# 1



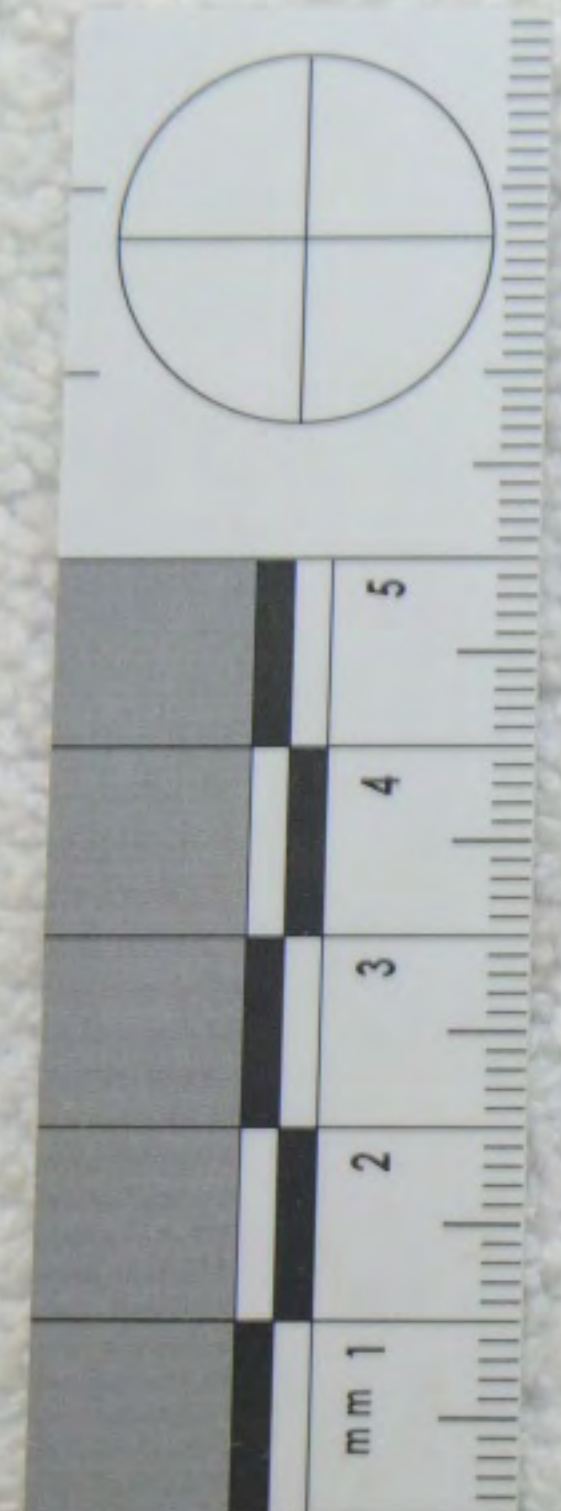

#1

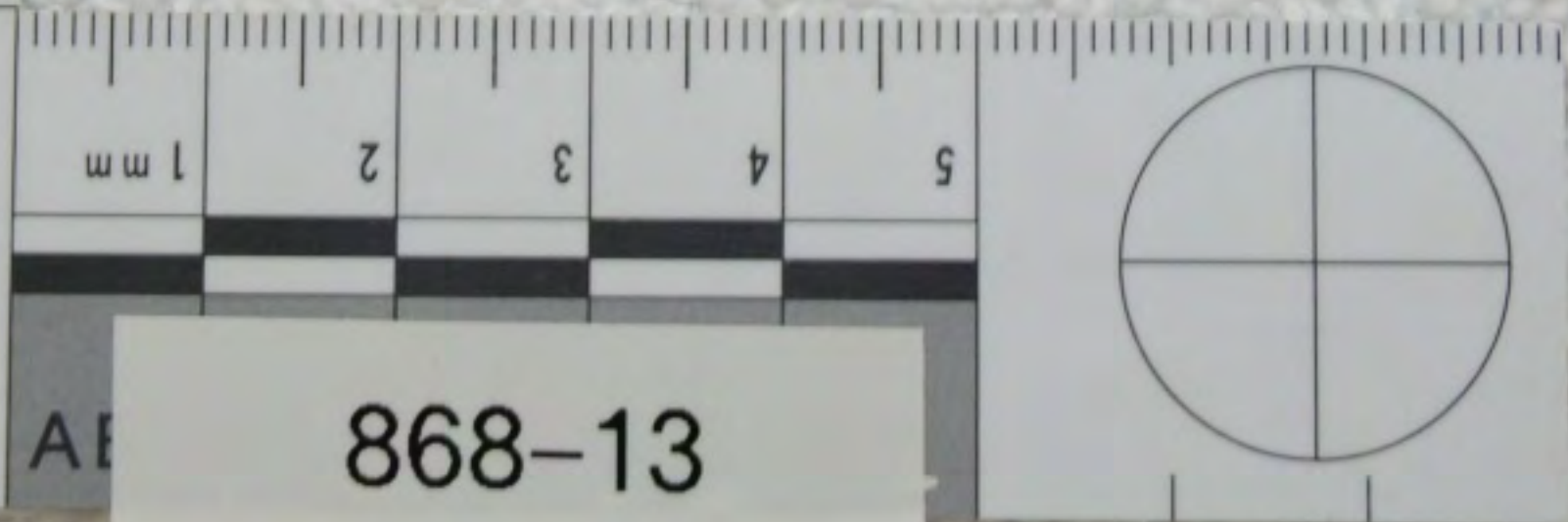

868-13



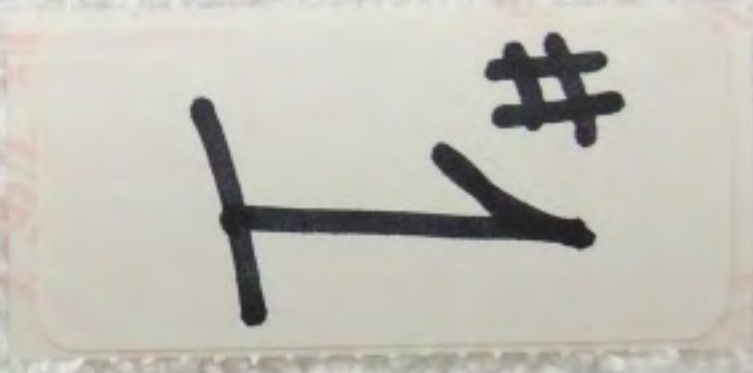
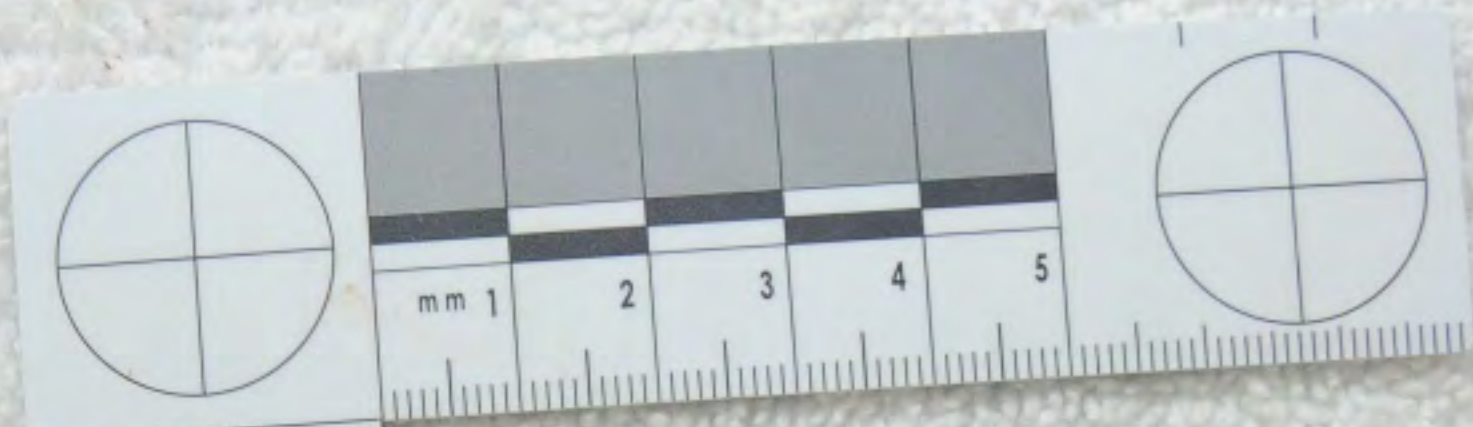



1

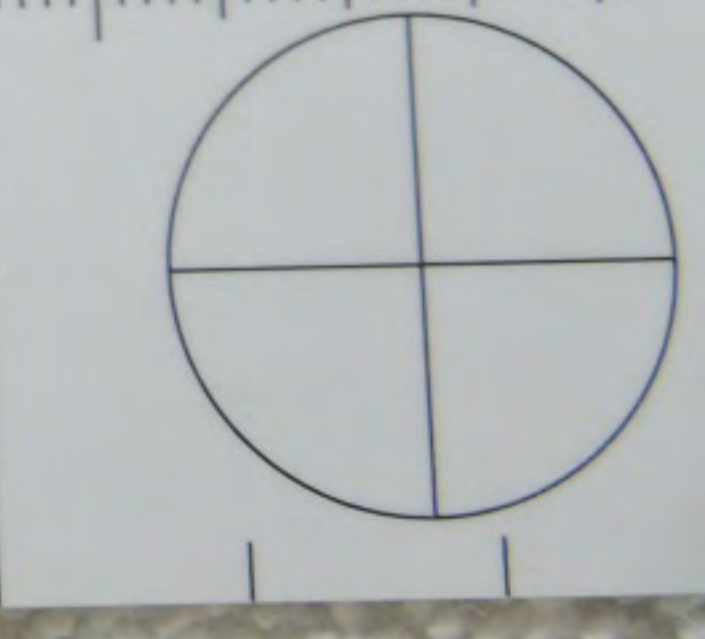
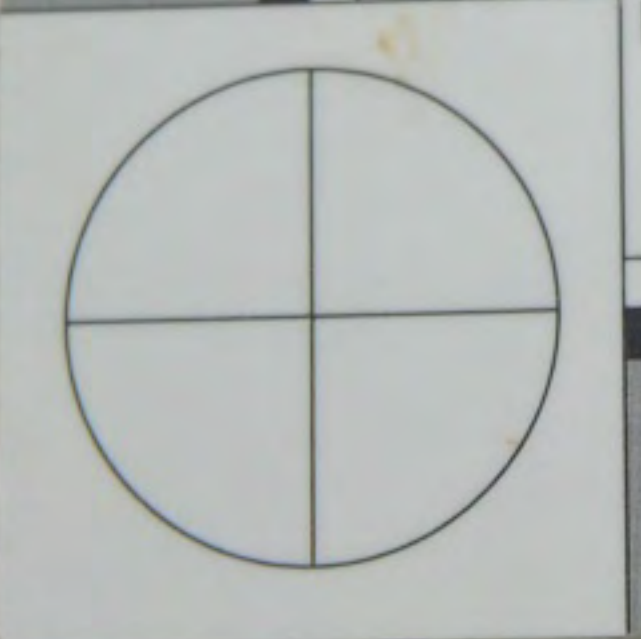

868-13

AE



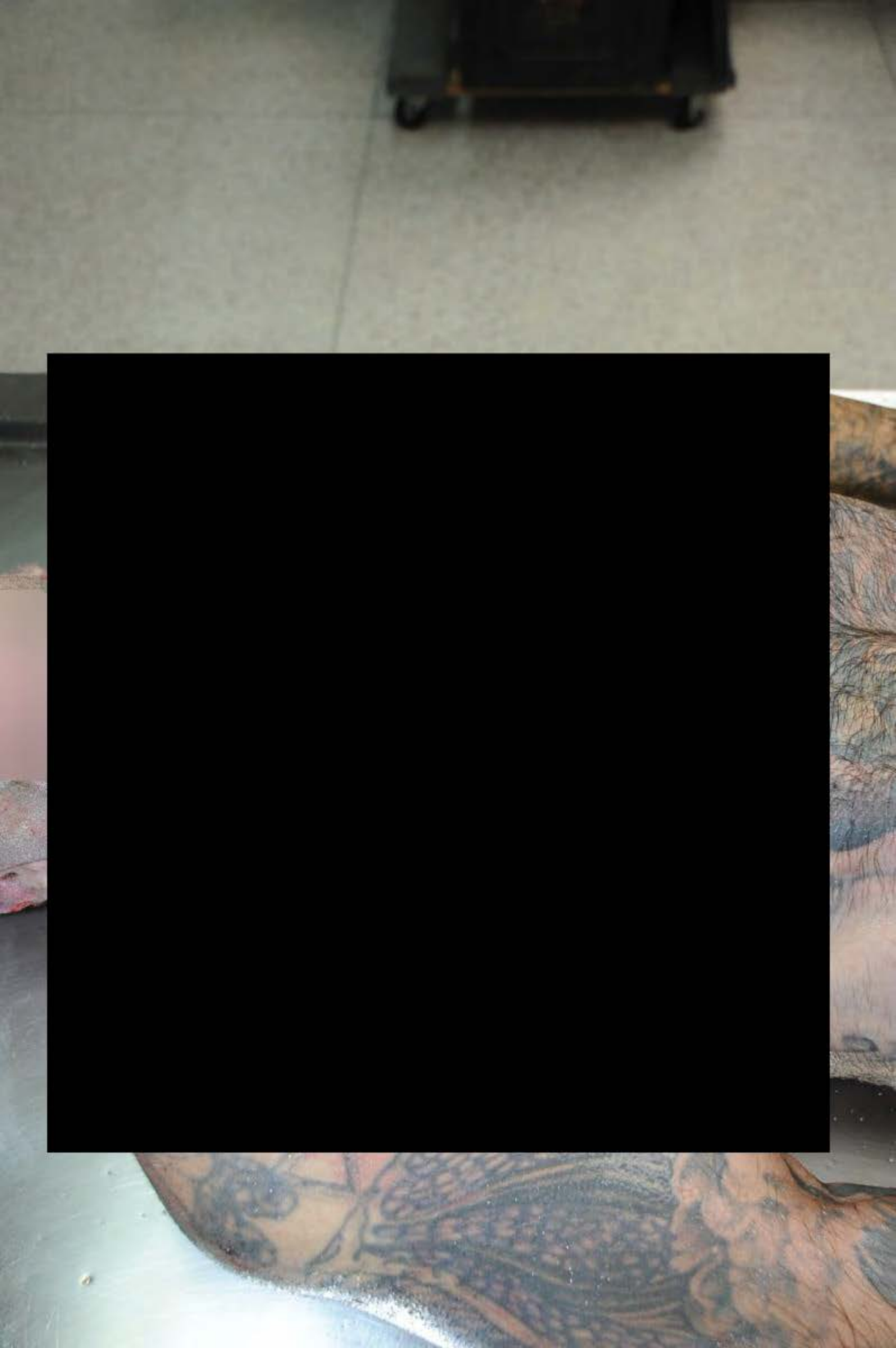











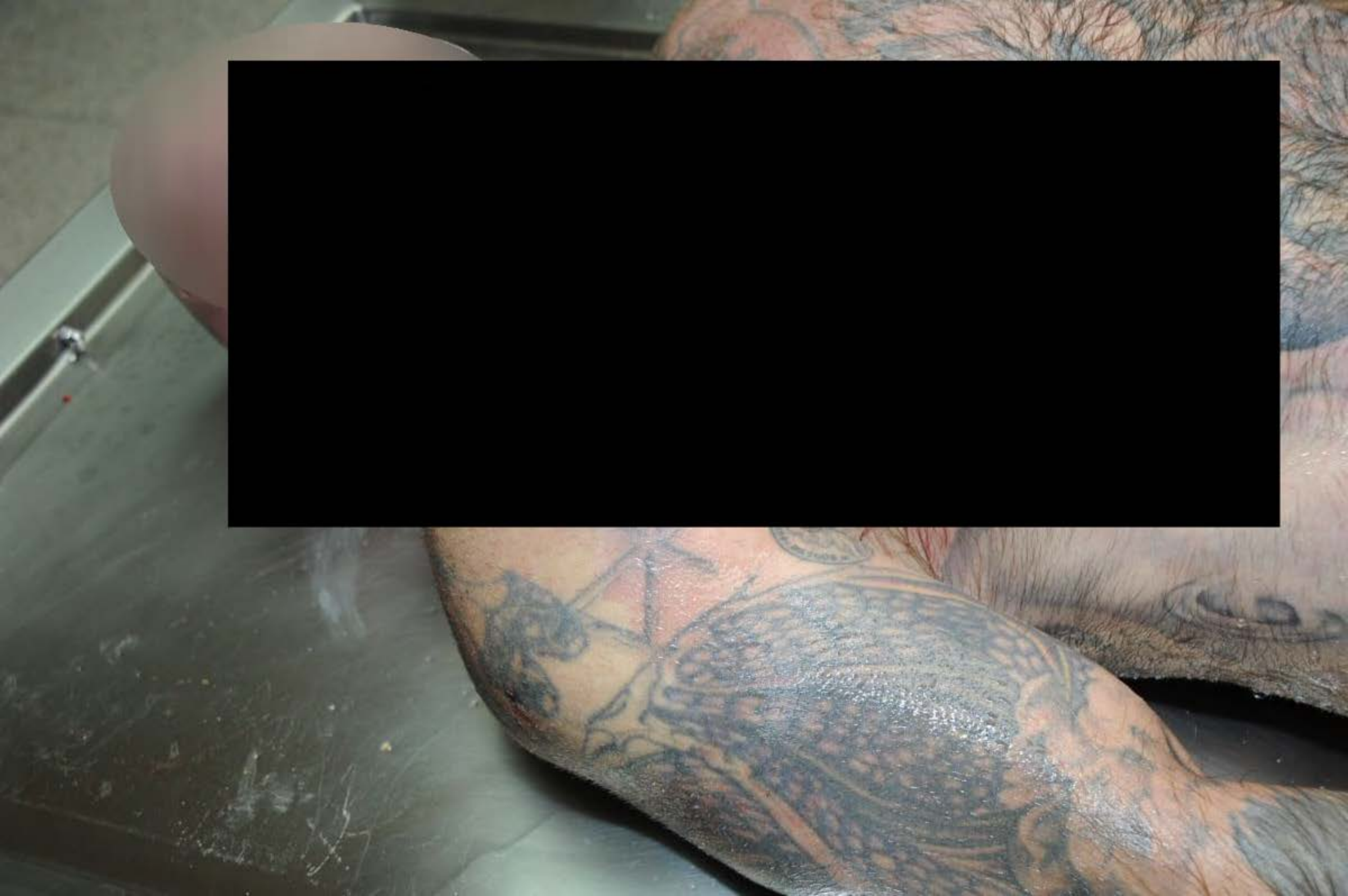







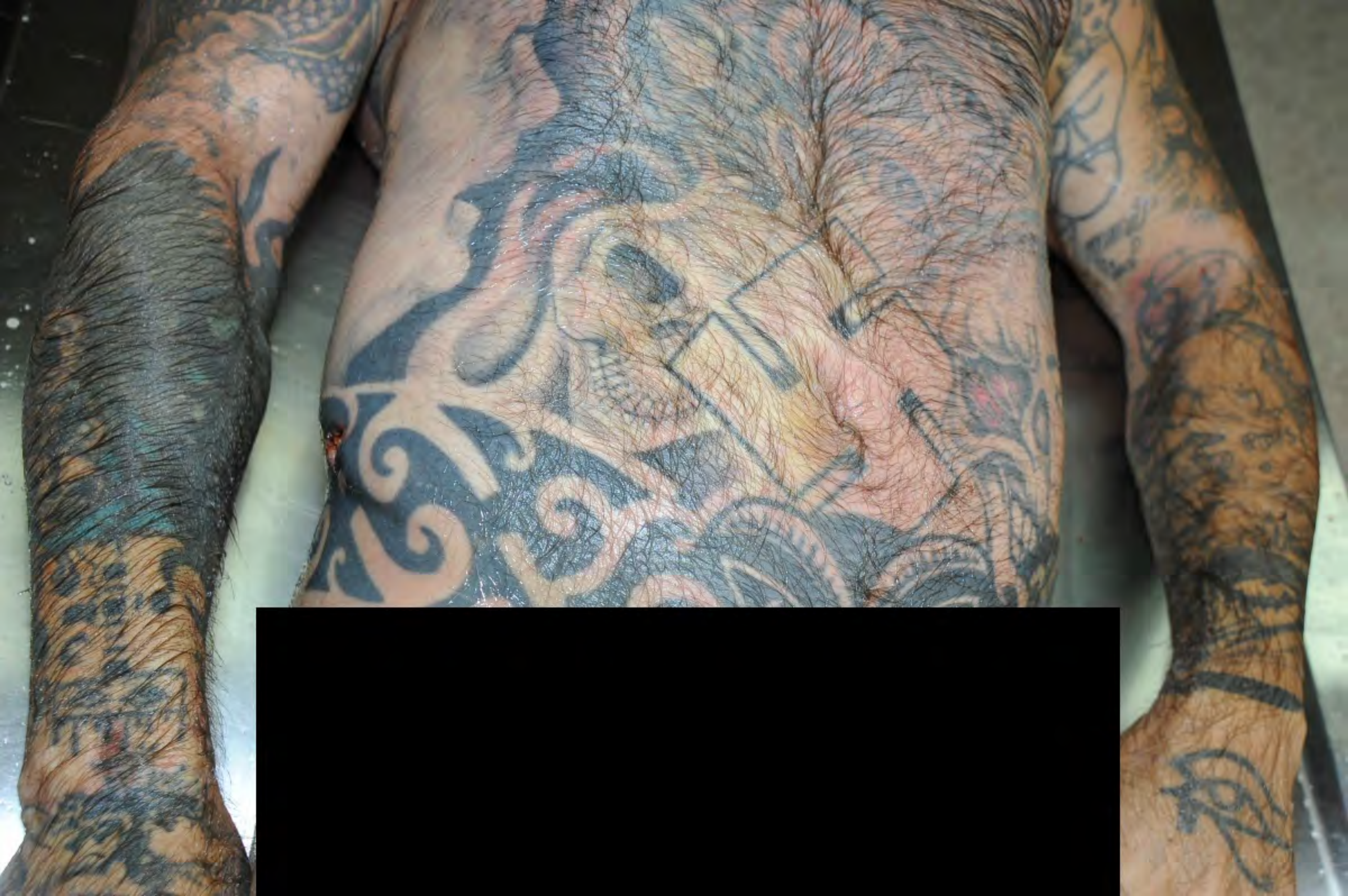



















































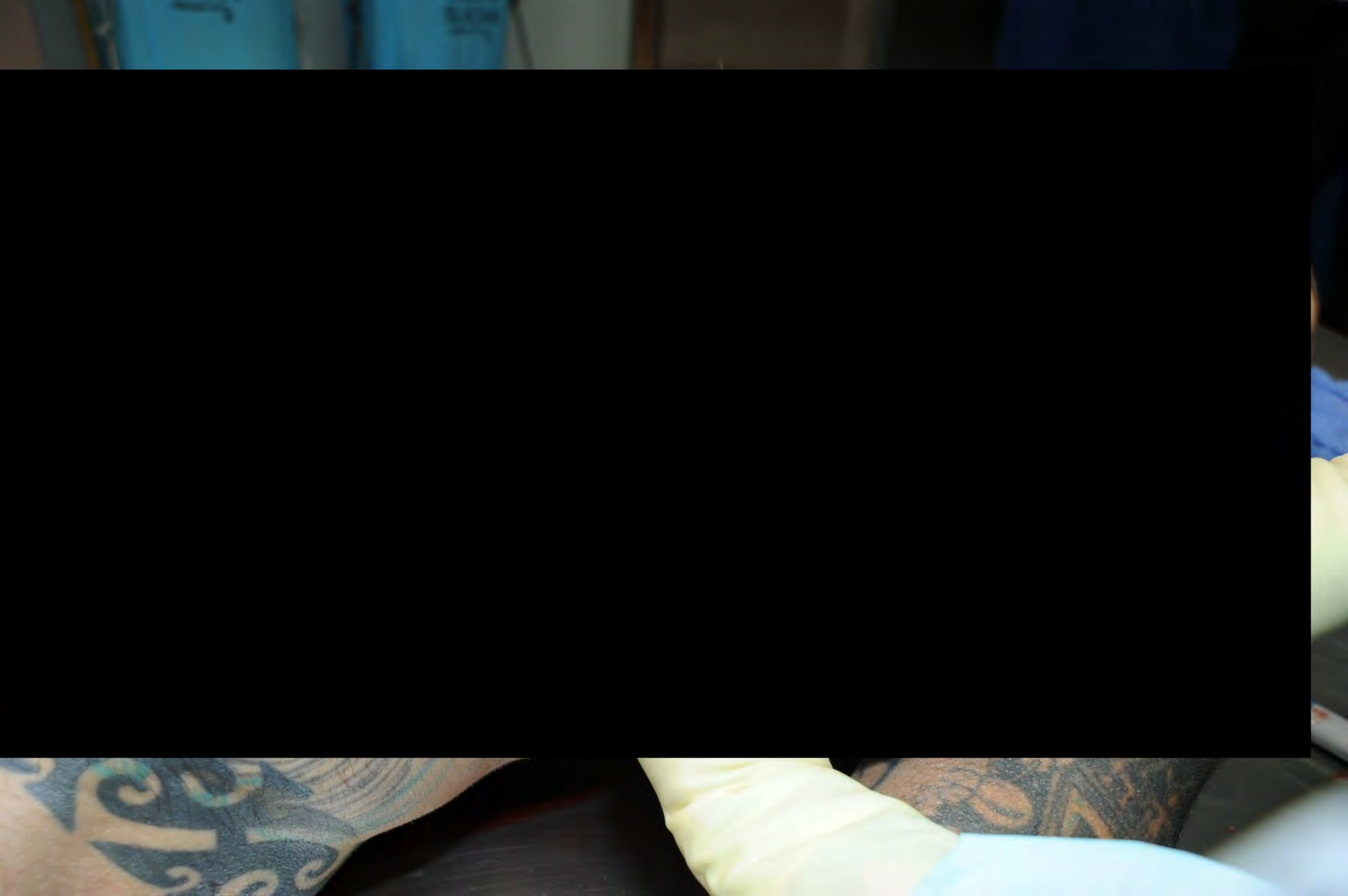











8688-13



2 #







868-13

2 #



#  
2



868-13

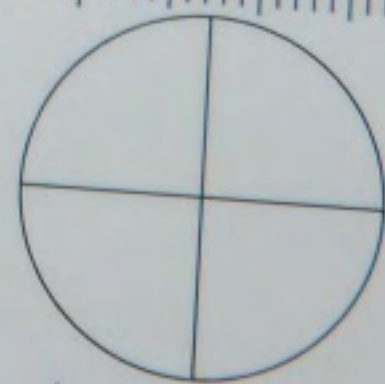
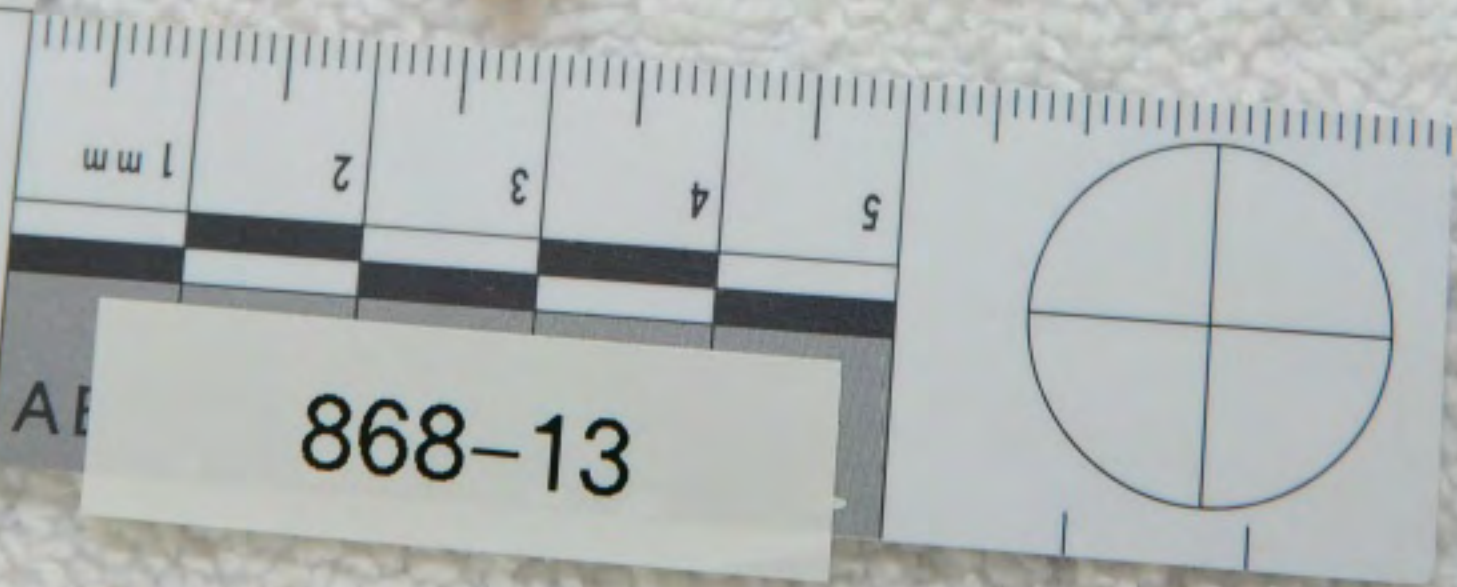
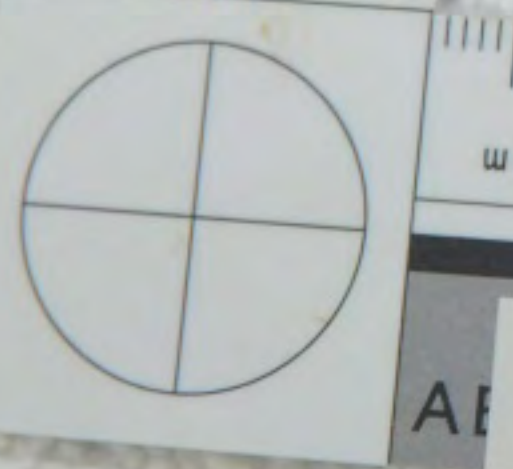



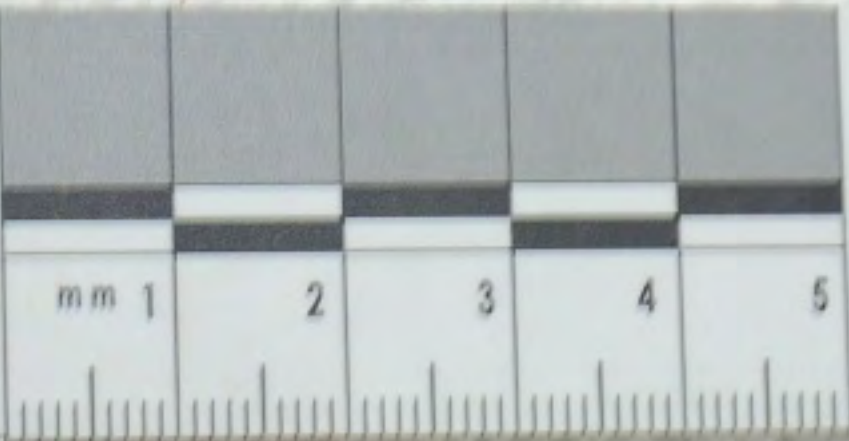

868-13



#3







mm 1

2

3

4

1 mm

2

3

4

5



# 33



AE 868-13







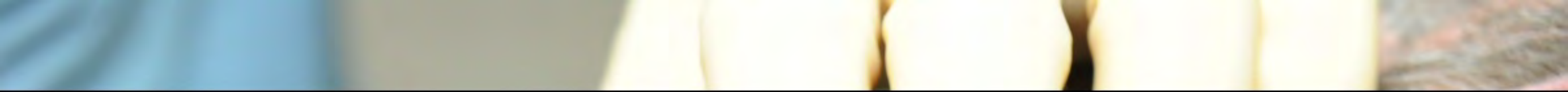



#  
4

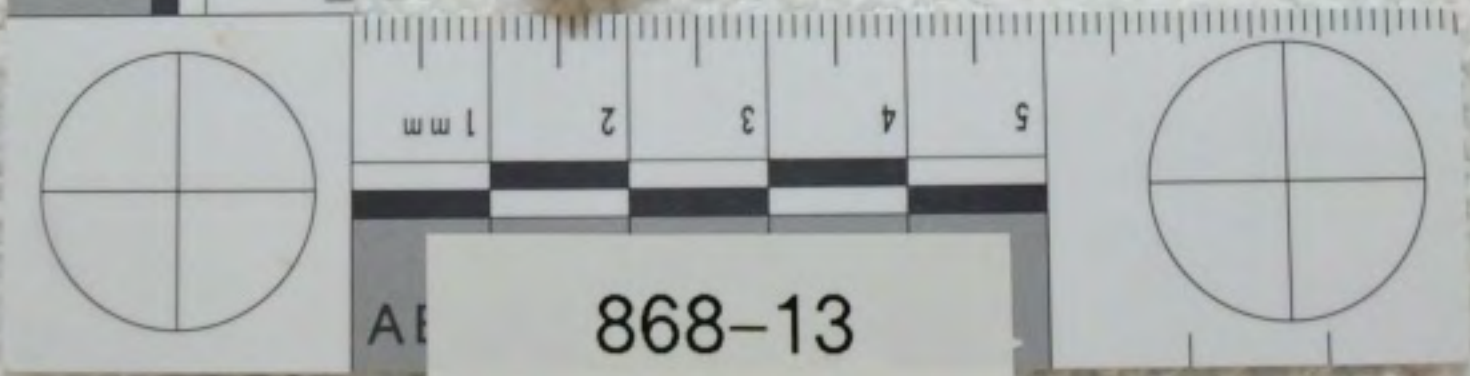
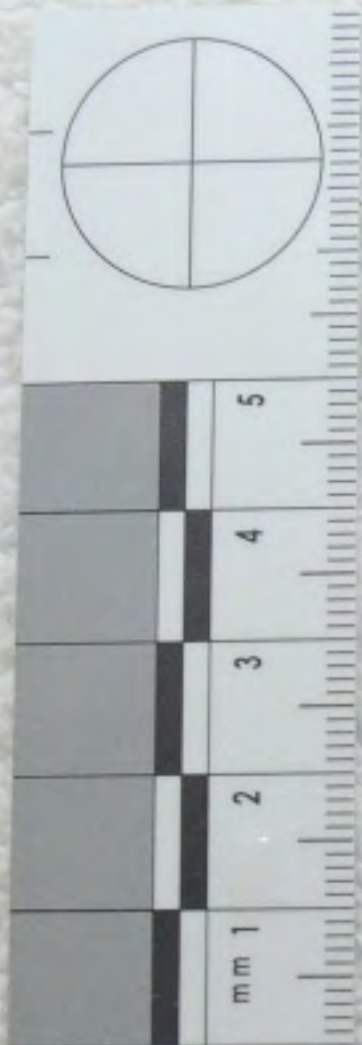

868-13



4



mm 1

2

3

4

5

1 mm

2

3

4

5

868-13

AE



4



1 mm

1 mm

2

3

4

5

AE

868-13



4



mm 1

2

3

4

5

1 mm

2

3

4

5







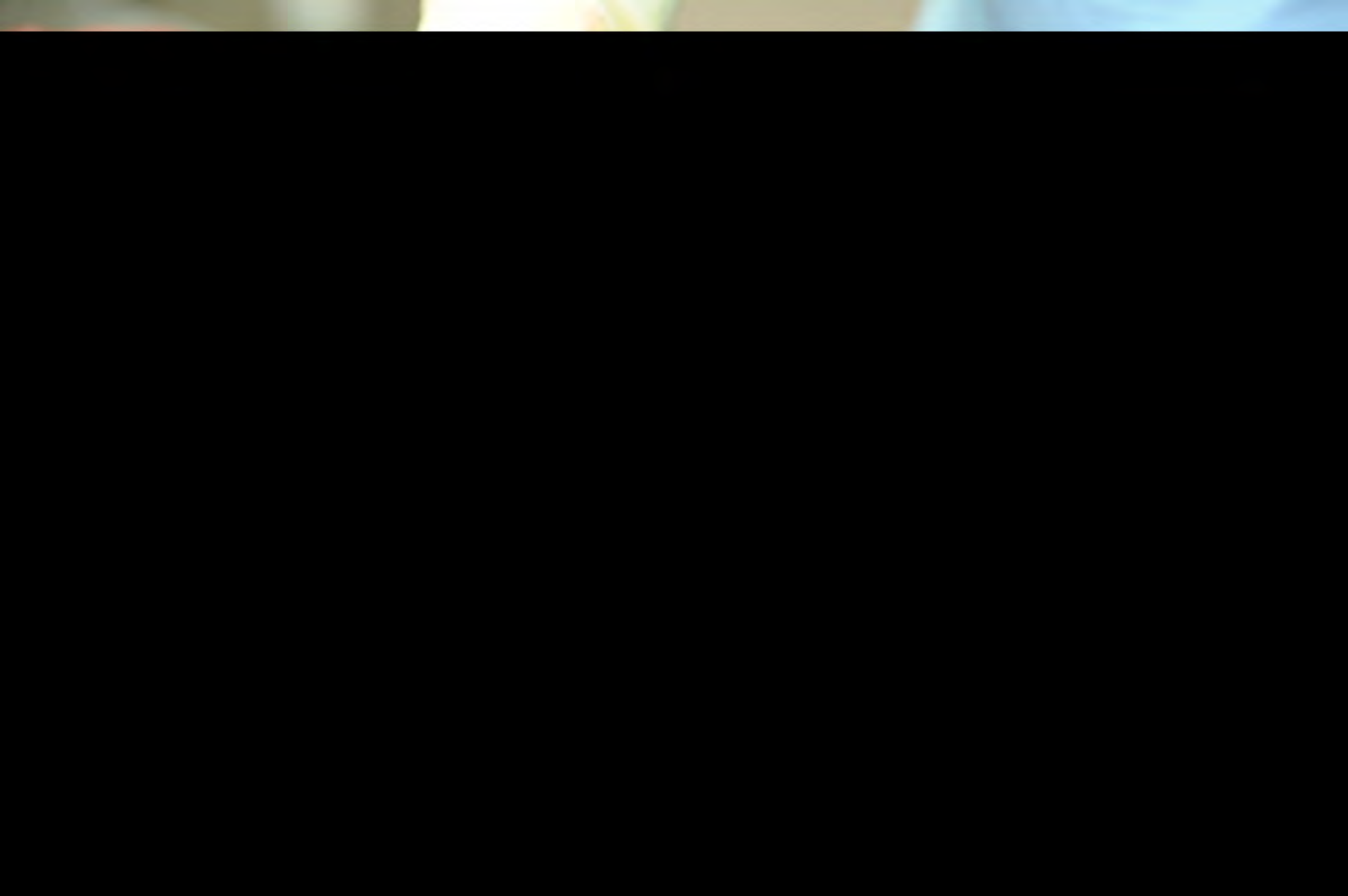



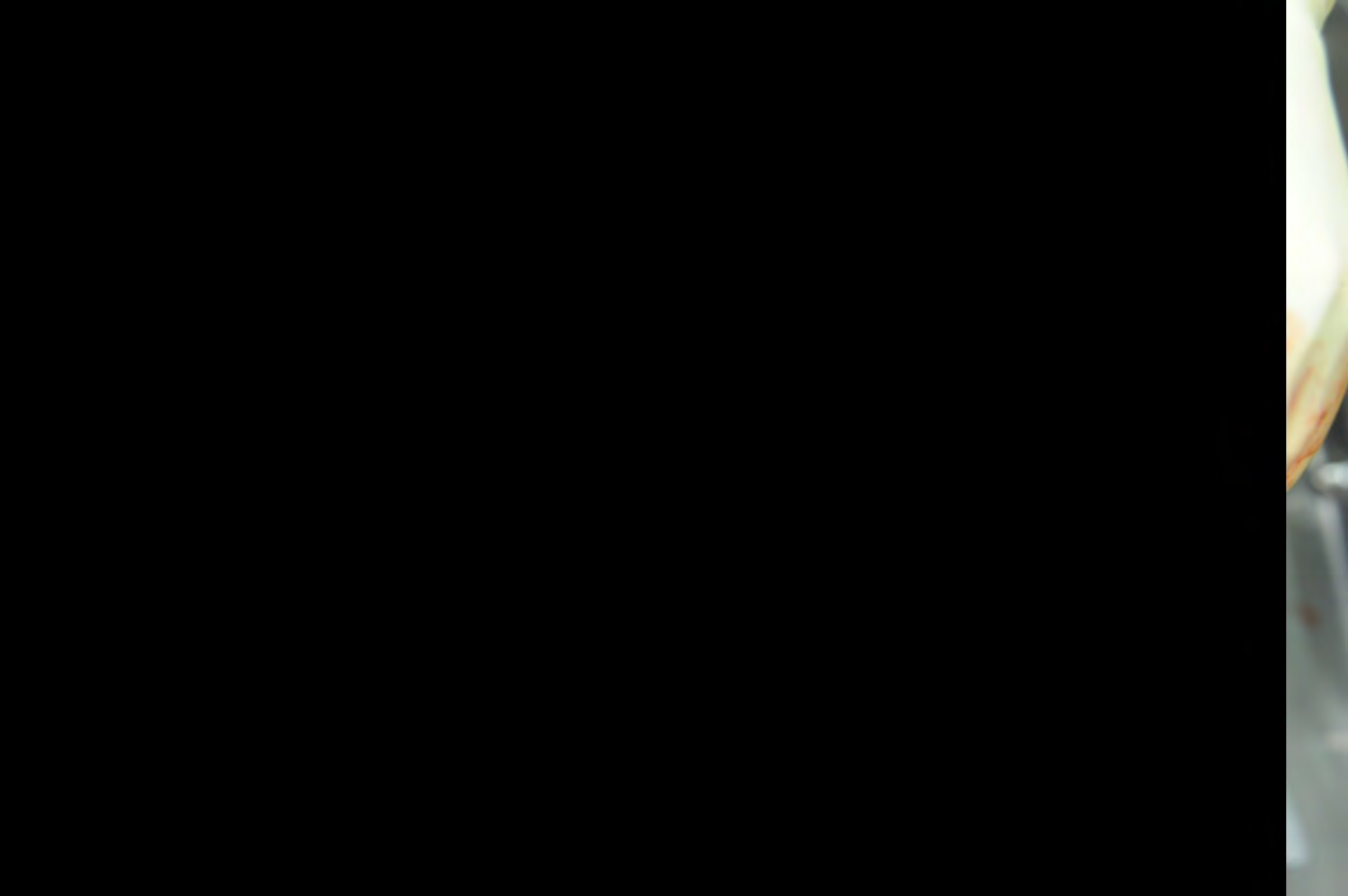







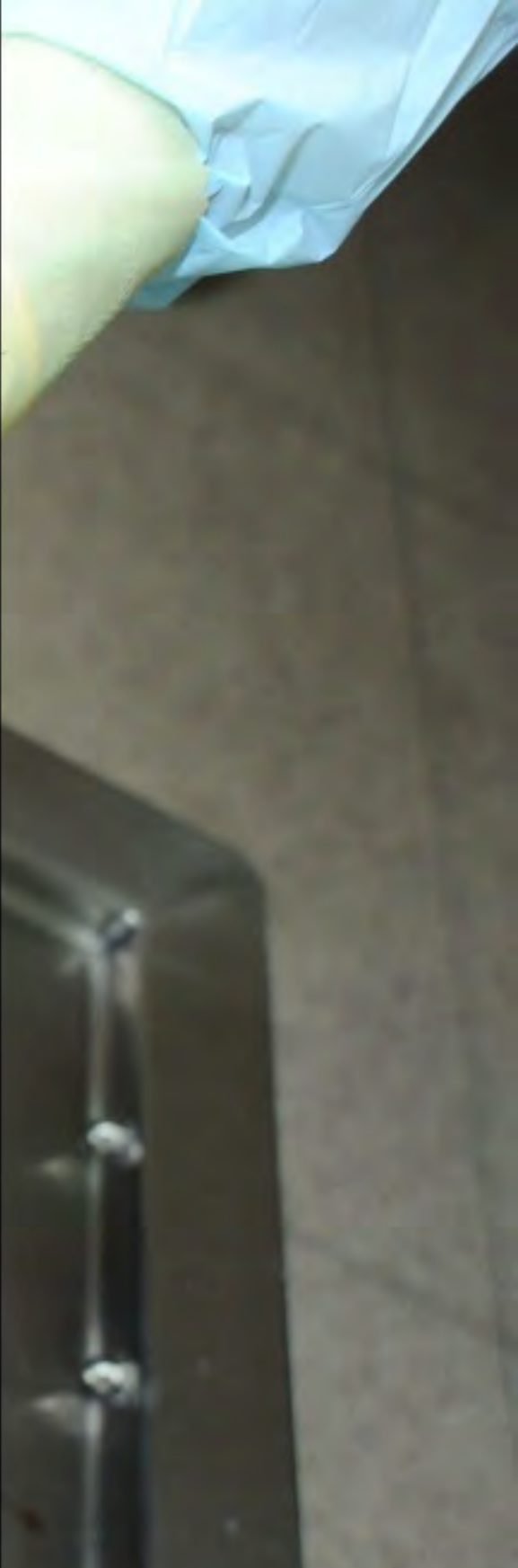



#5

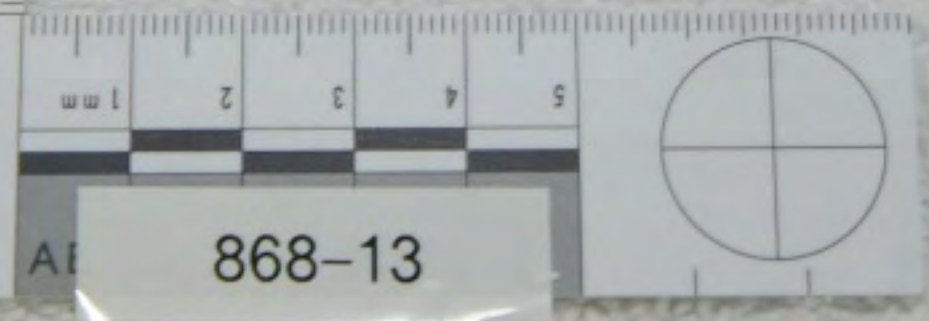

868-13



#5

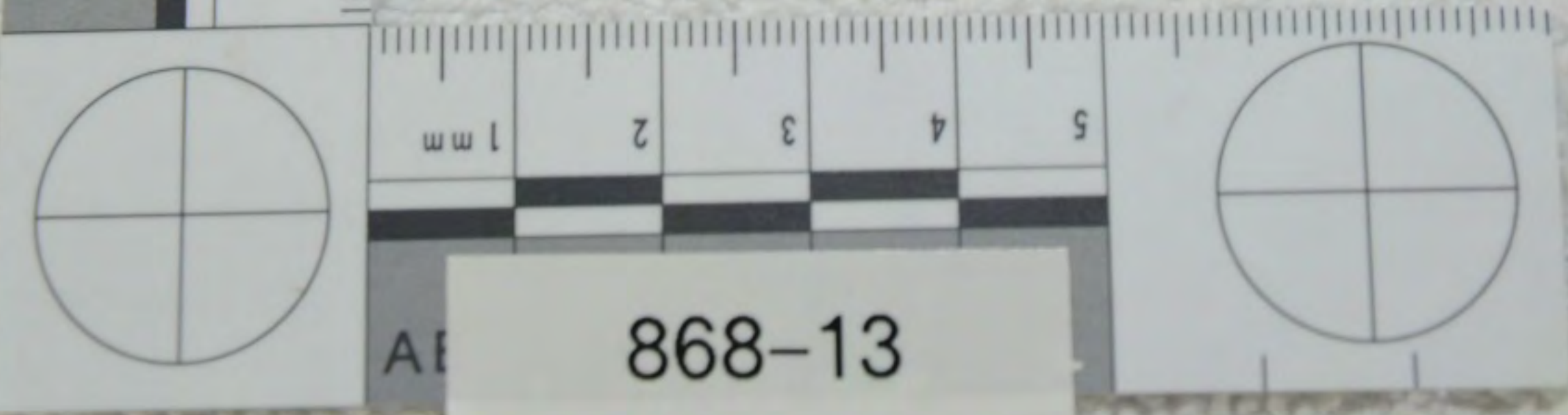
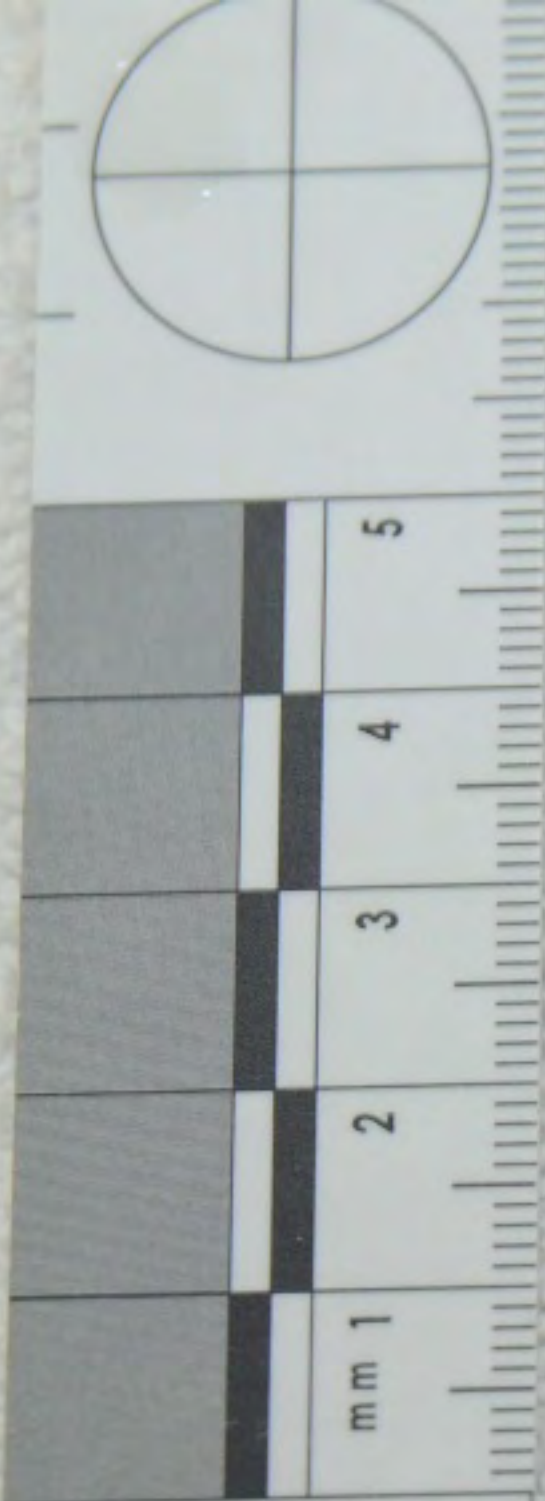

868-13



5

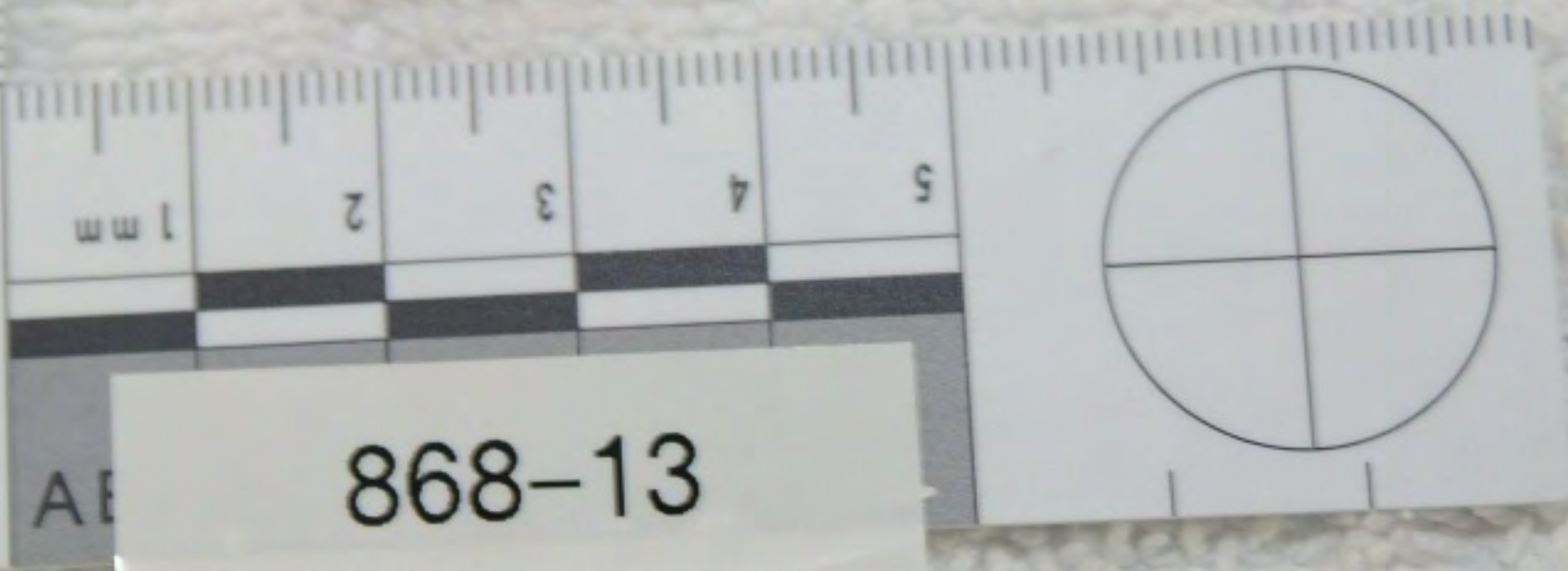

868-13

AE



#5

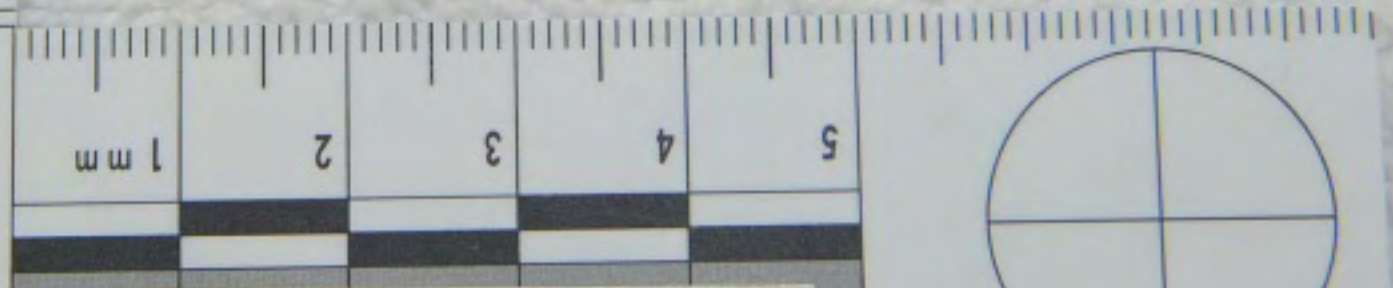
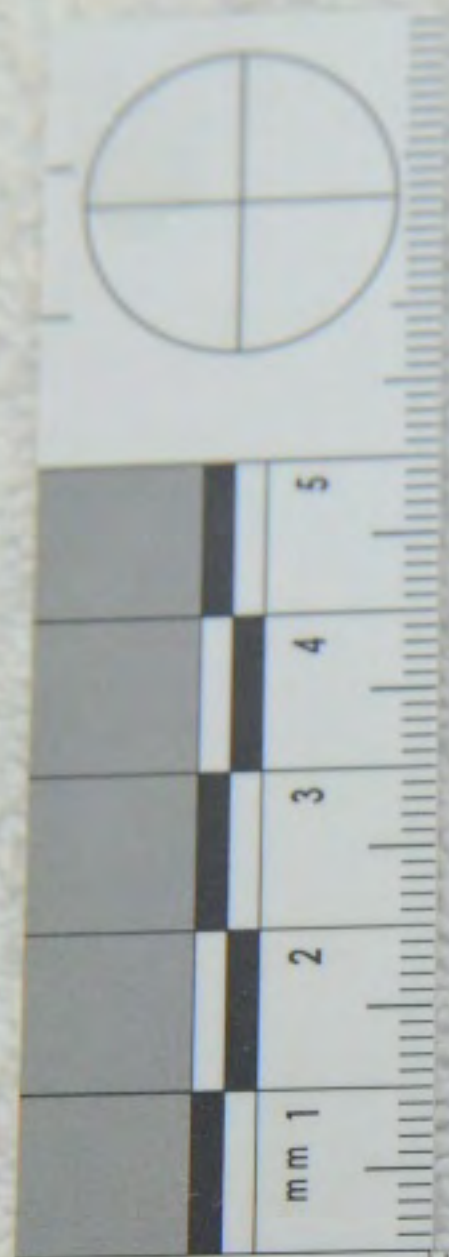

868-13



















#6

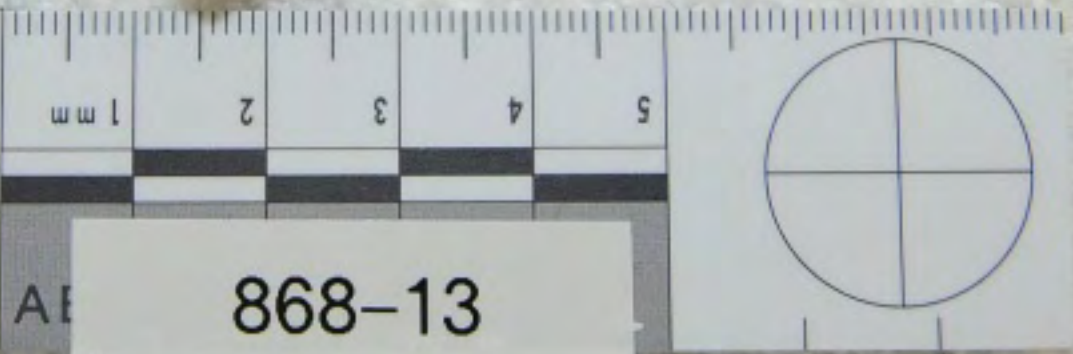
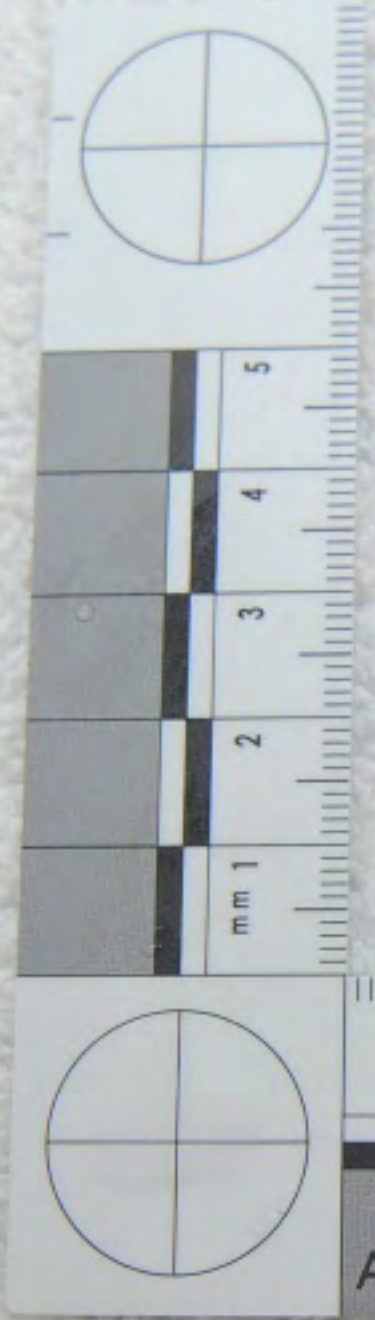

868-13



9

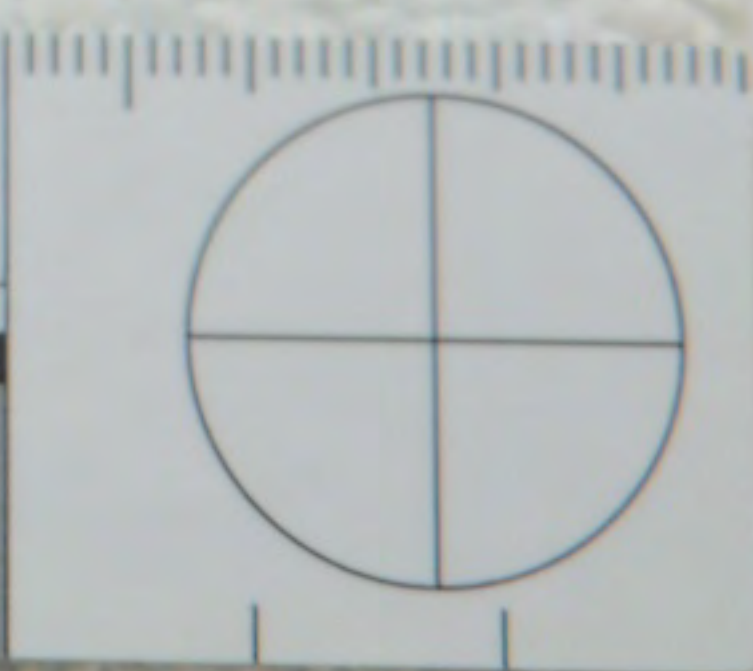
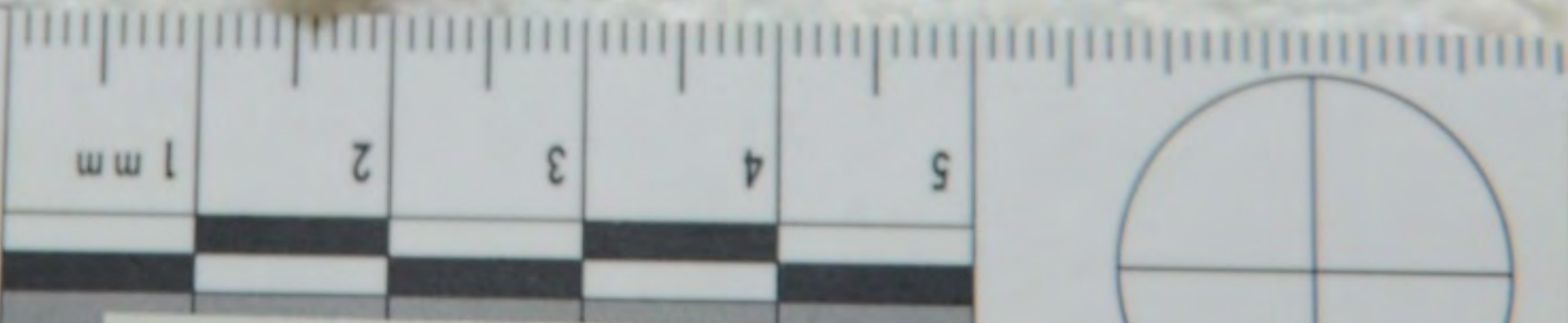

AE 868-13



# 6

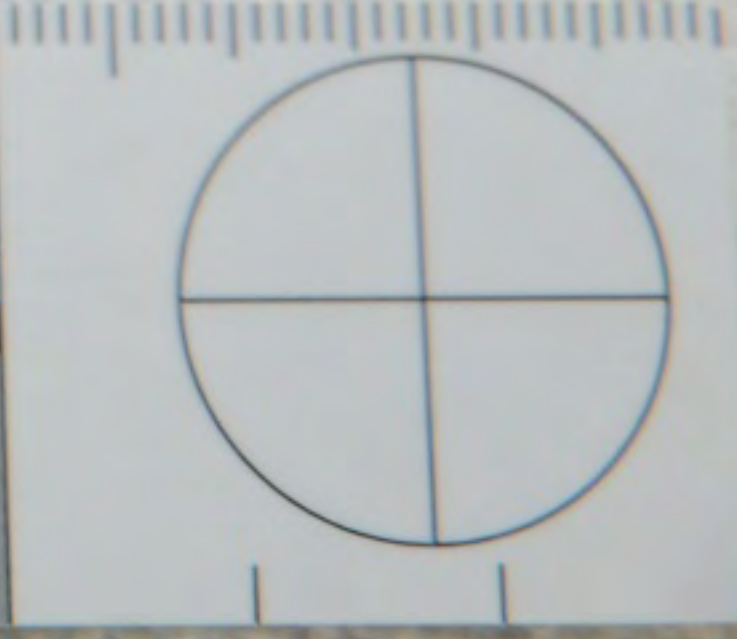
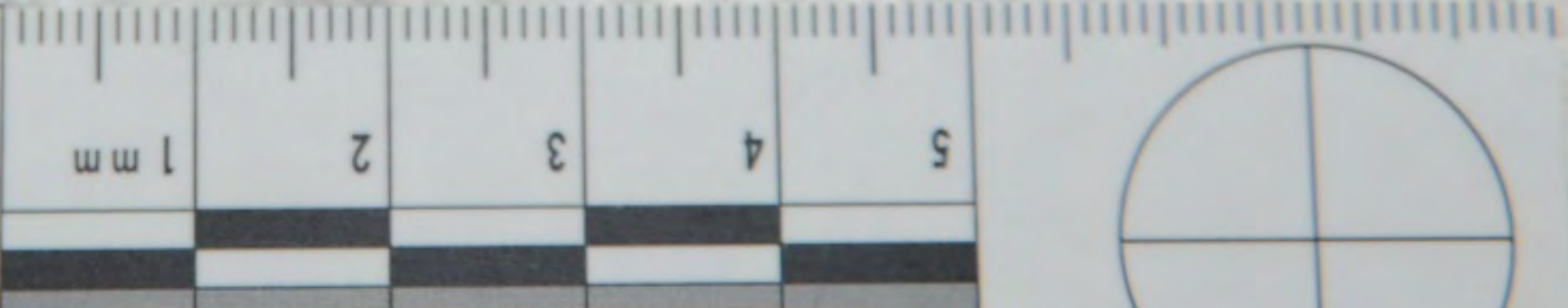

AE 868-13







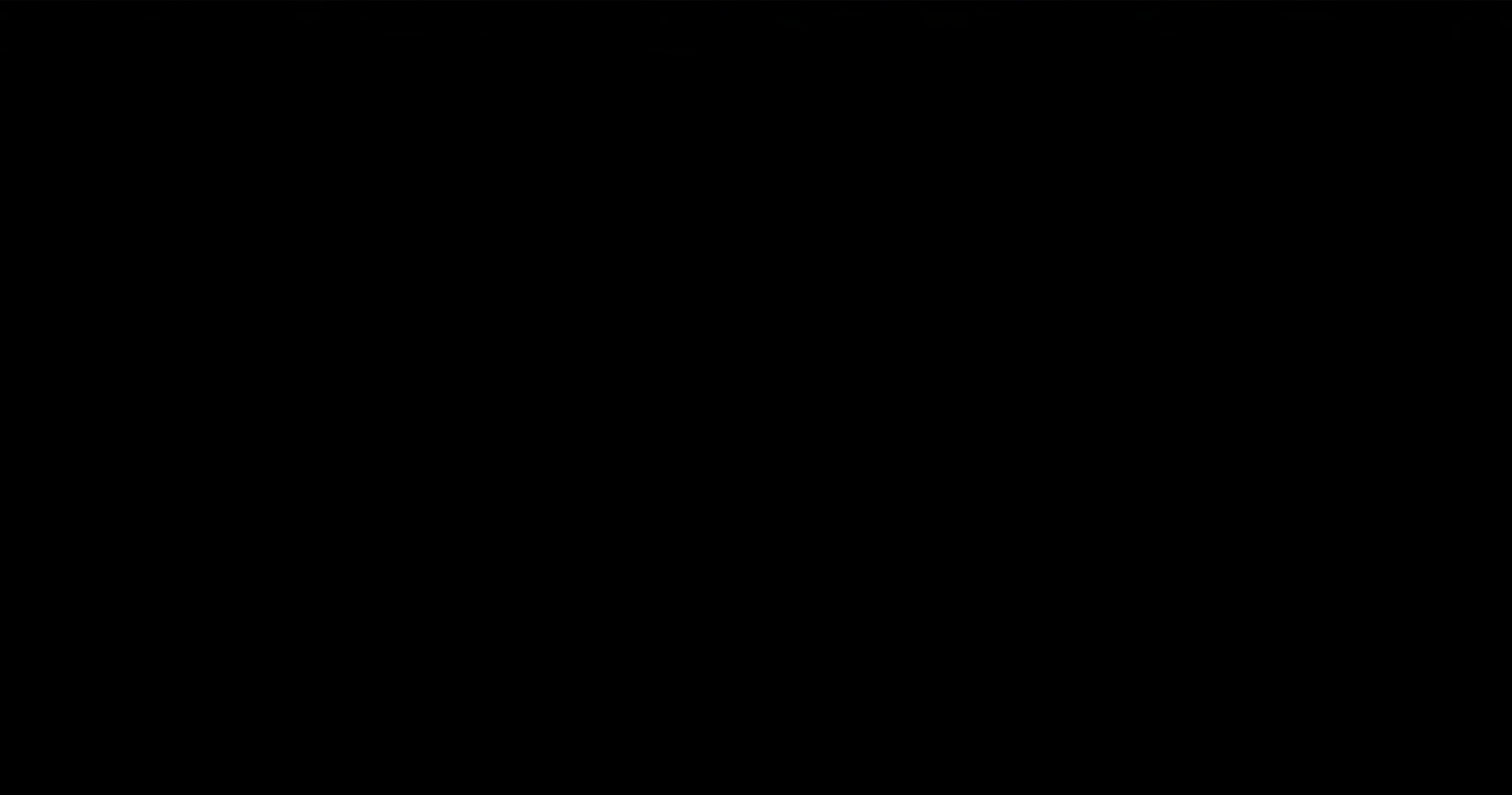



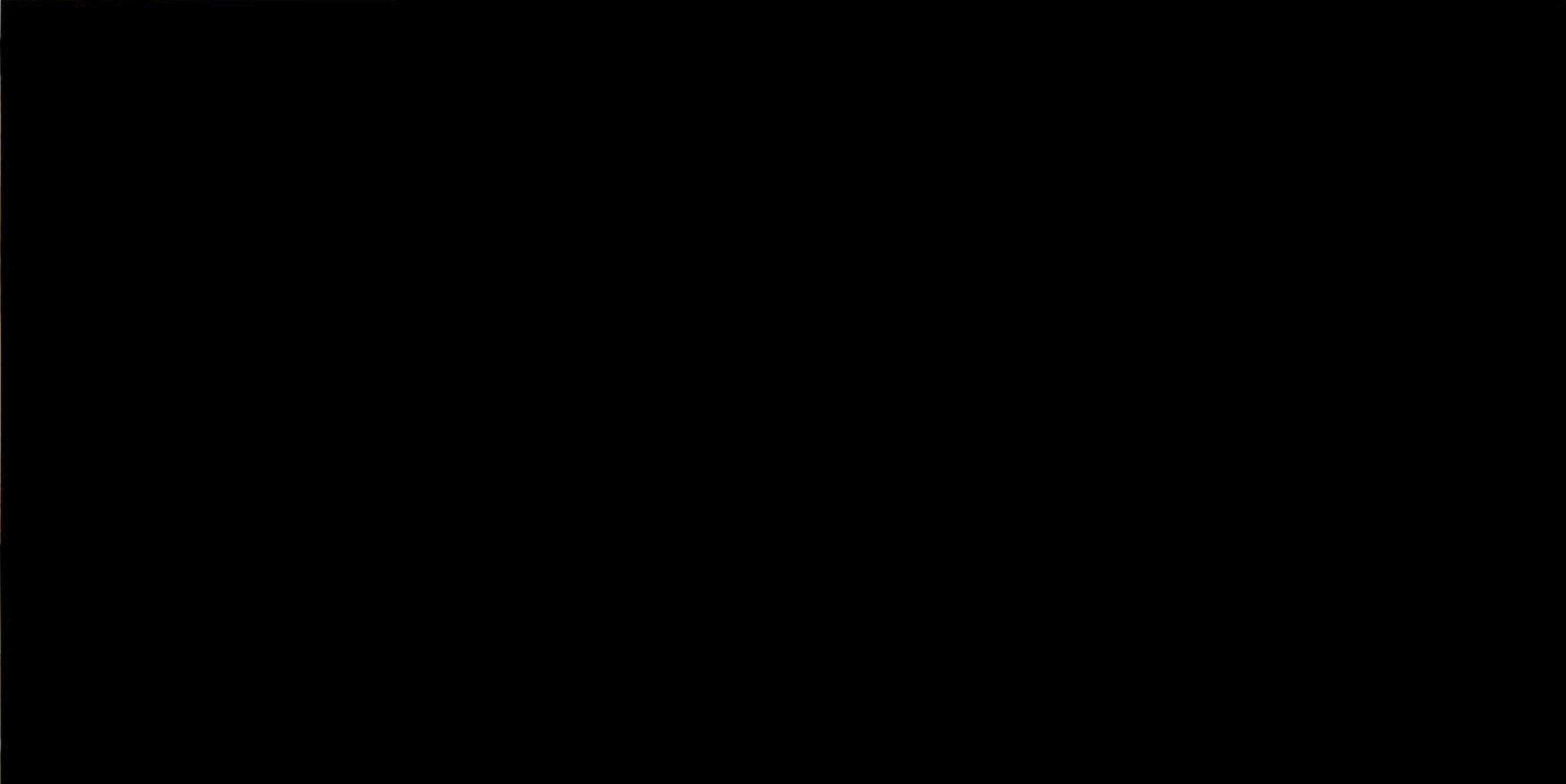



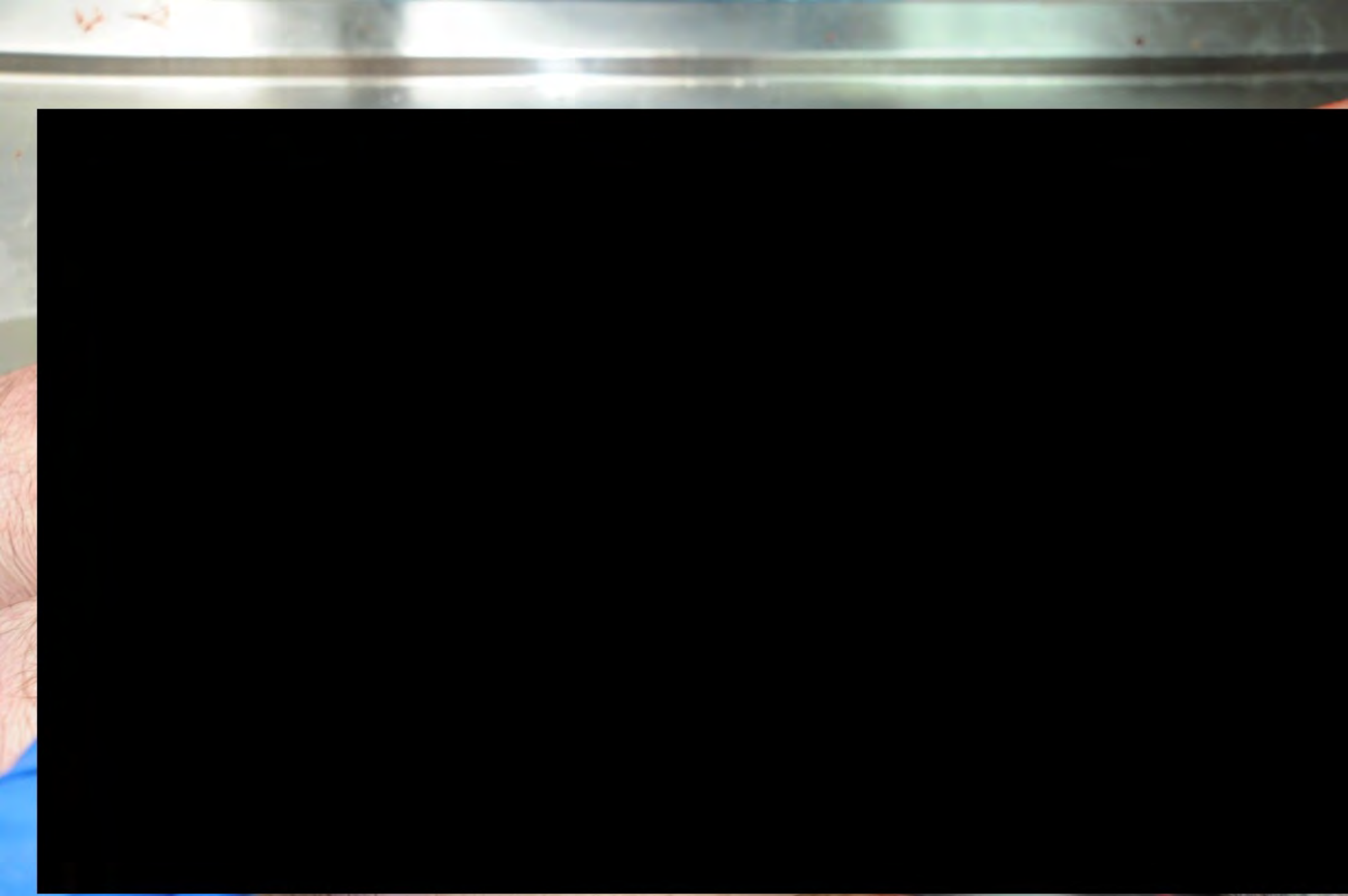







#7

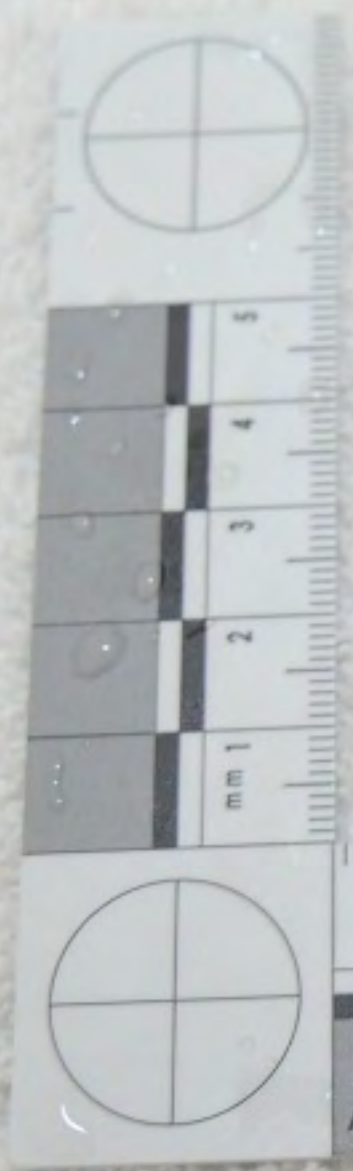

868-13

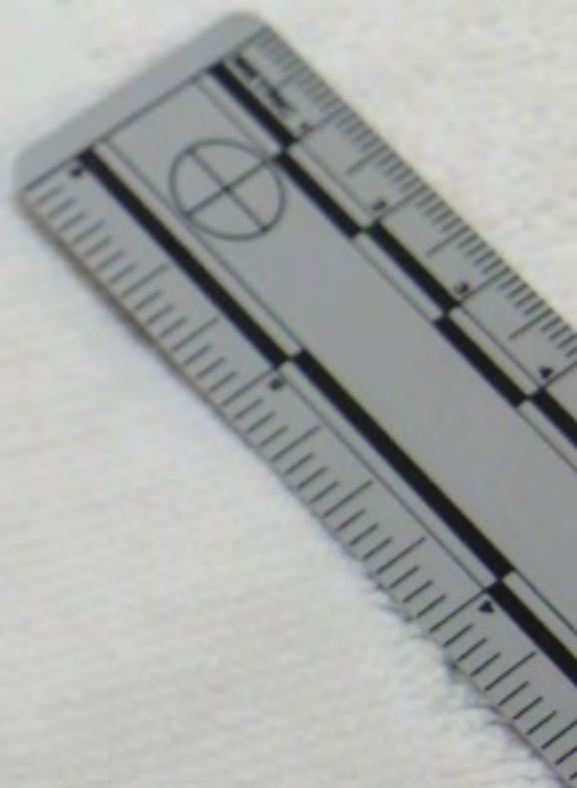



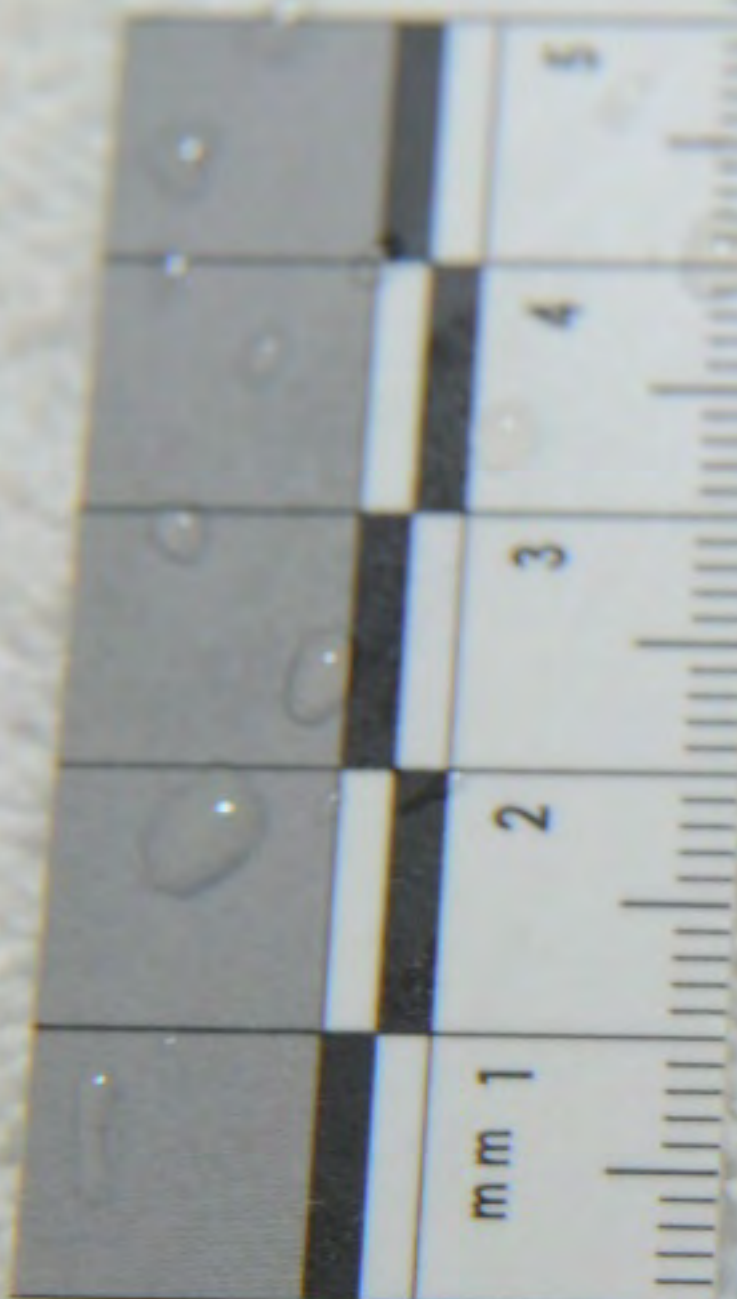



#7

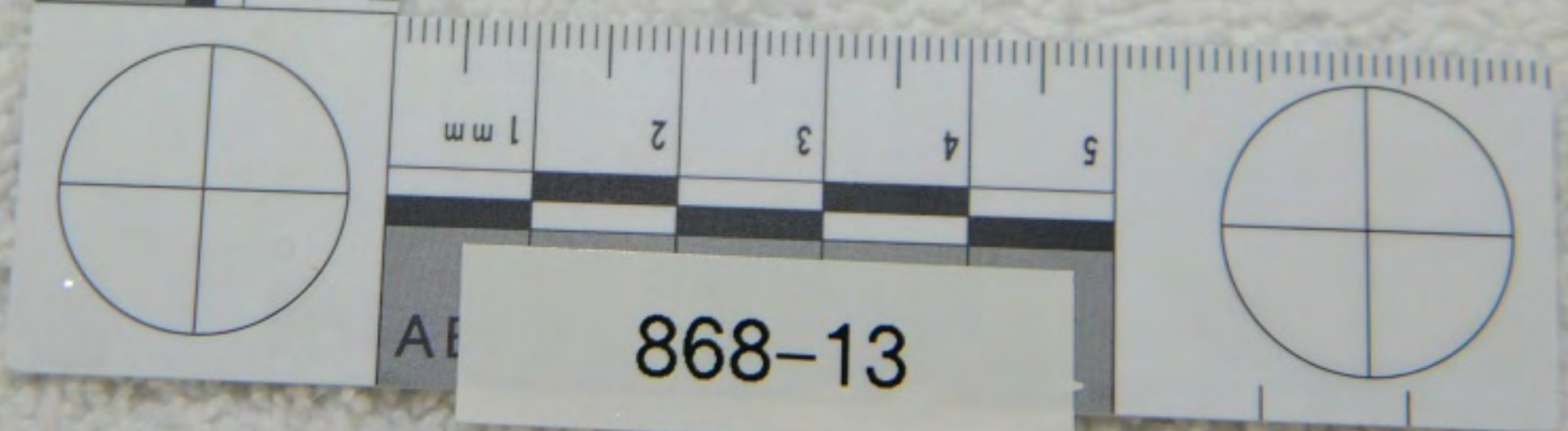
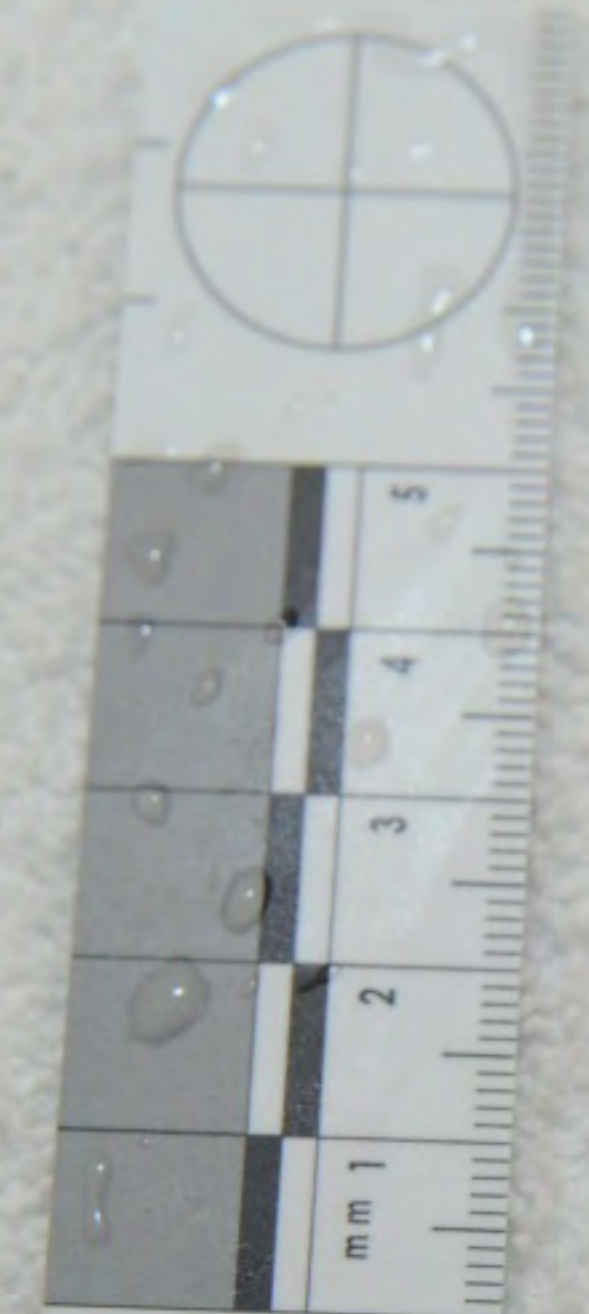

868-13







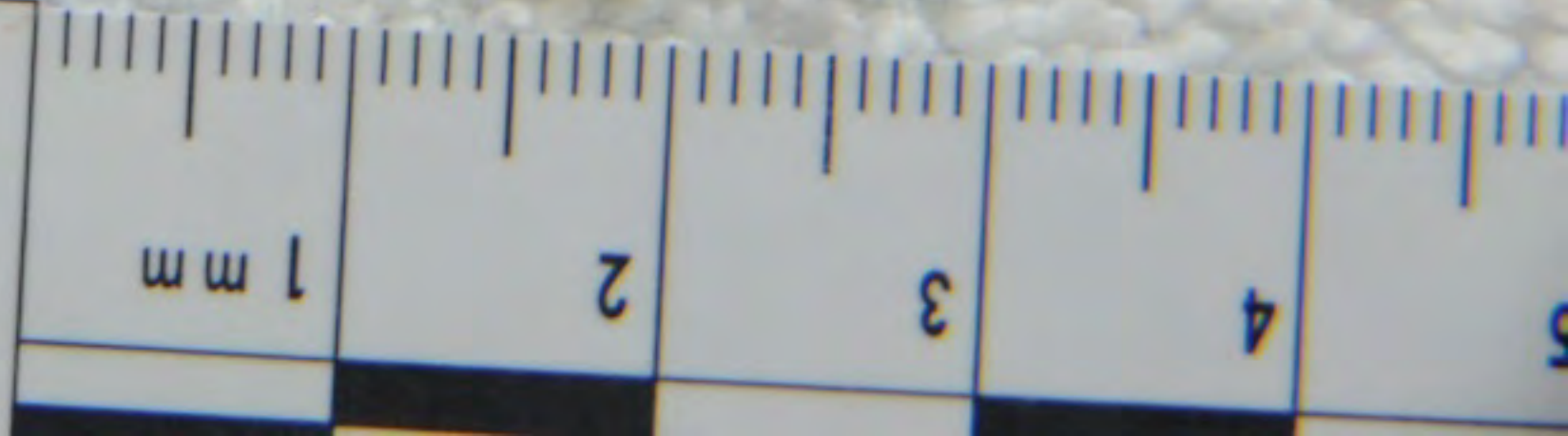
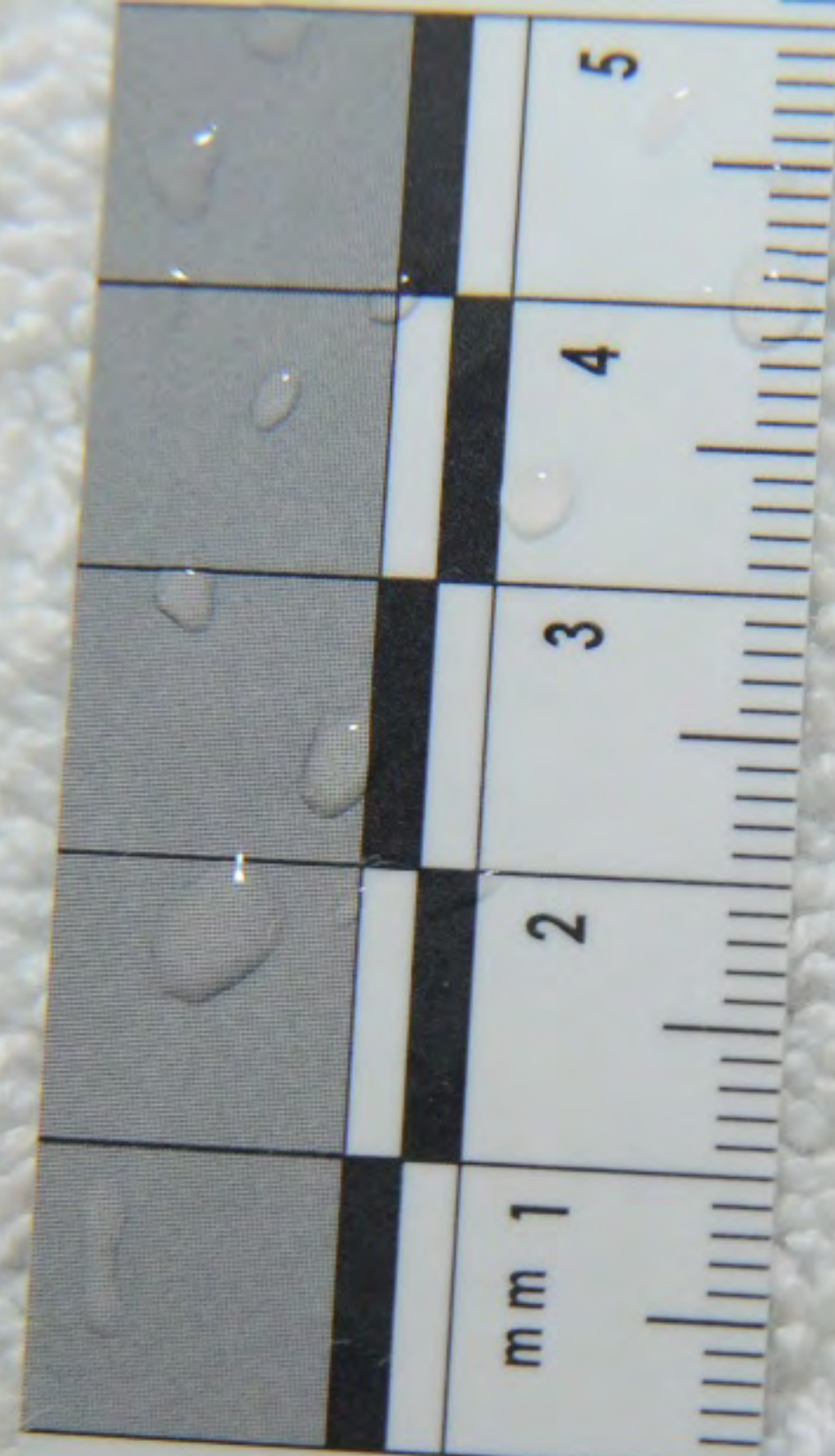



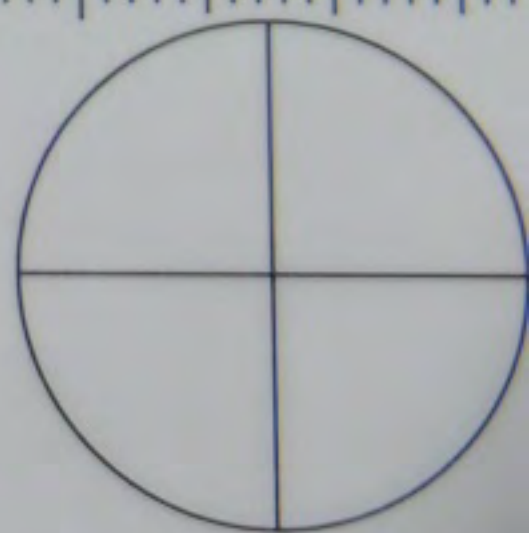
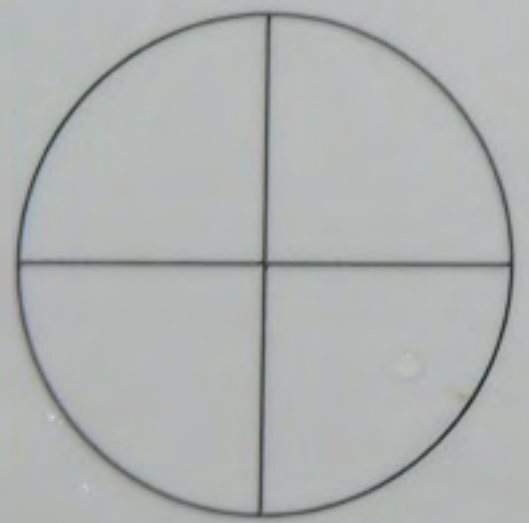
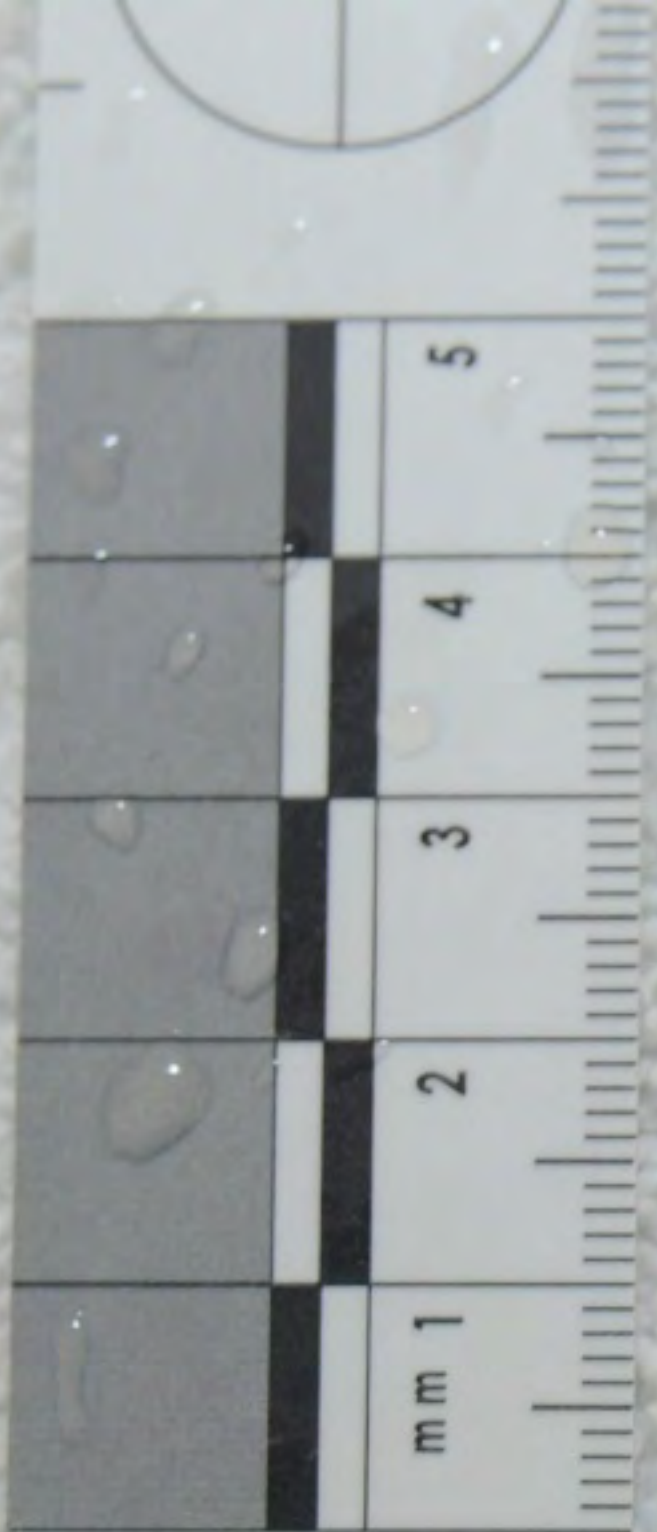
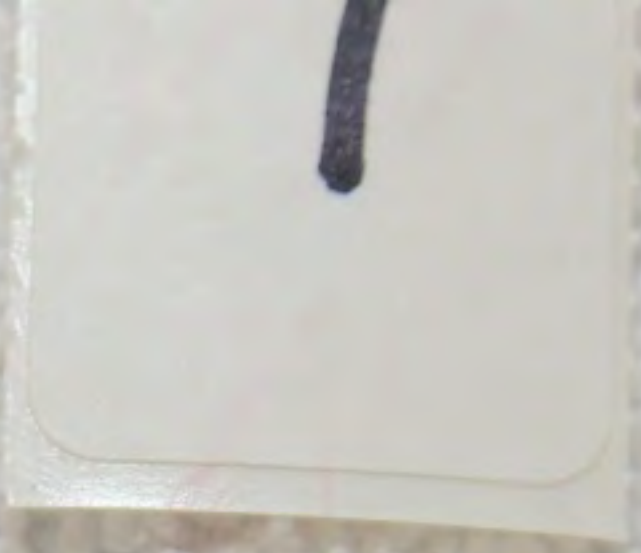

AE 868-13







