

















Sheriff

VENTURA COUNTY



















Sheriff

Sheriff

Crime Scene Investigations

VENTURA COUNTY SHERIFF'S D





Sheriff

Sheriff

Crime Scene Investigations

VENTURA COUNTY SHERIFF'S D



Sheriff

Sheriff

Crime Scene
Investigations

VENTURA COUNTY SHERIFF'S DEPARTMENT





















CONCEPT











Ventura County

Sheriff





Ventura County



Sheriff



Ventura County

Sheriff





Ventura County

Sheriff



Ventura County

Sheriff





Ventura County

Sheriff



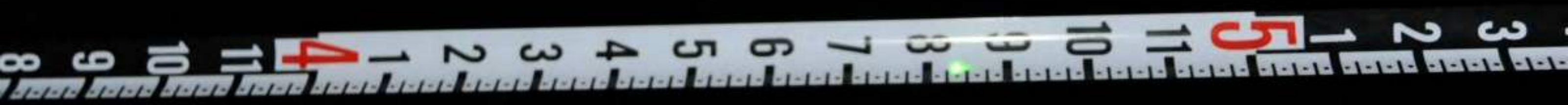



4F1 4F2 4F3 4F4 4F5 4F6 4F7 4F8 4F9 4F10 4F11 60 61 62 63 64 65 66



4F1 49 4F2 50 4F3 51 4F4 52 4F5 53 4F6 54 4F7 55 4F8 56 4F9 57 4F10 58 4F11 59 5F 60 5F1 61 5F2 62 5F3 63 5F4 64 5F5 65 5F6 66 5F7 67 5F8 68



4F
4B

4F1
49

4F2
50

4F3
51

4F4
52

4F5
53

4F6
54

4F7
55

4F8
56

4F9
57

4F10
58

4F11
59

5F
60

5F1
61

5F2
62

5F3
63

5F4
64

5F5
65

5F6
66

5F7
67



7

.8

.9

25 FT

.1

.2

.3

.4



.8

.9

25 FT

.1

.2

.3

.4

ED
SSIONALS
show you their credentials

166



166

FLEET SERVICES



SERVICES



Employee Name:

Date:

Supervisor's Name:

Date & Time of Incident:

KOJ

Investigation

2278

Incident Report Date:

Person Contacting

Incident Location: (Attach small sketch or drawing if necessary)

- Incident Type: (select the most appropriate level)
- Struck Against
 - Fall to Different Level
 - Slip, Trip or Fall
 - Struck By
 - Fall on Same Level
 - Exposure to Noise
 - Caught in or Between
 - Skin Exposure
 - Fall on Same Level
 - RMI/CTD (office)
 - RMI/CTD (non-office)

Incident Description:

Injury/Illness Description: (If any) Be specific (e.g., 1 inch cut to third finger, left hand, etc.)

Property Damage Description: (If any) Describe appropriate response and then discuss prevention.

- Root Cause: (If any)
- Equipment
 - Training
 - Communication

Describe Primary Cause of Incident:

Additional Causes: (If any)





Ventura County
Sheriff

3378





Motorcraft OE Quality Parts at Competitive Prices

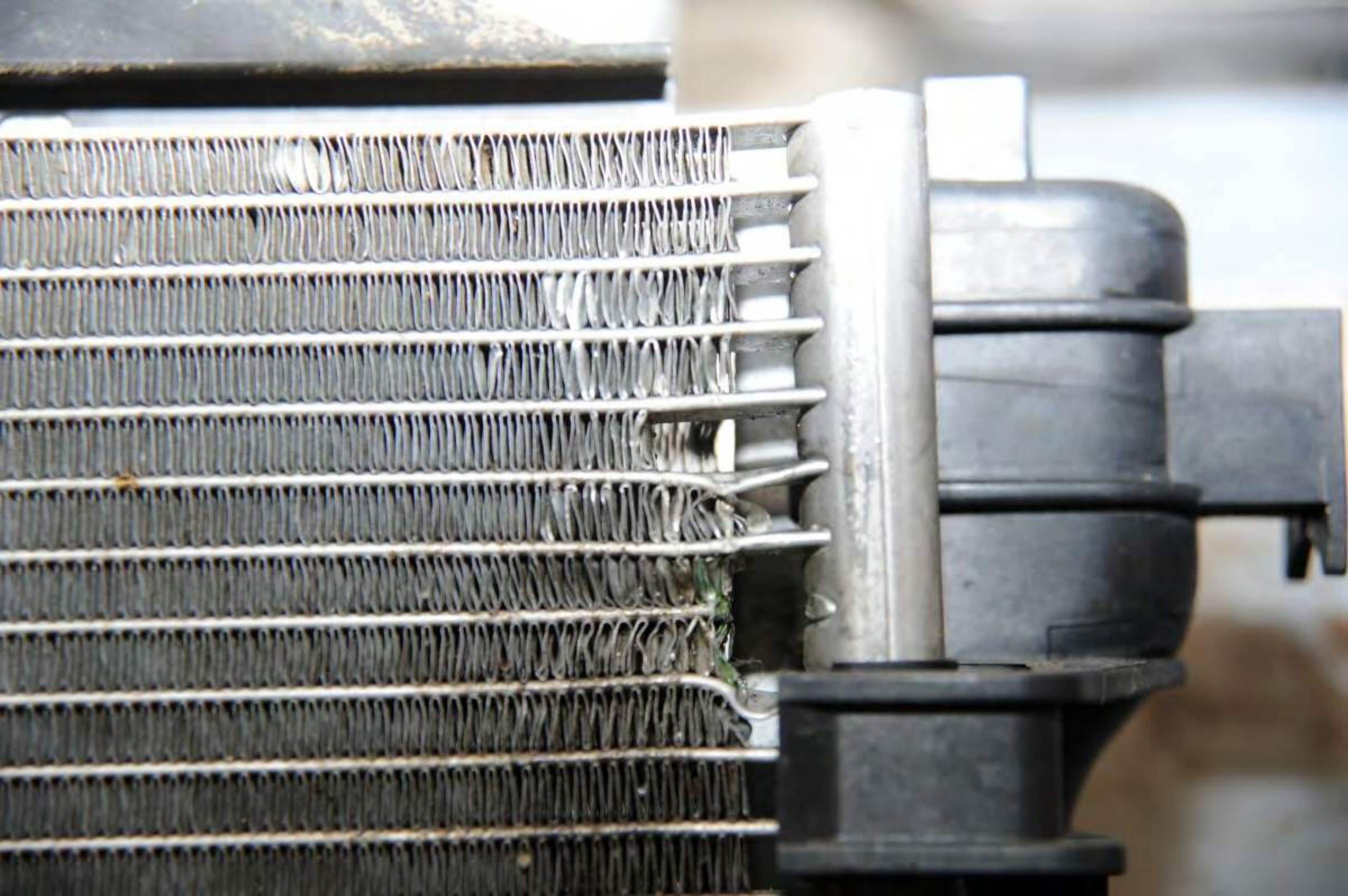

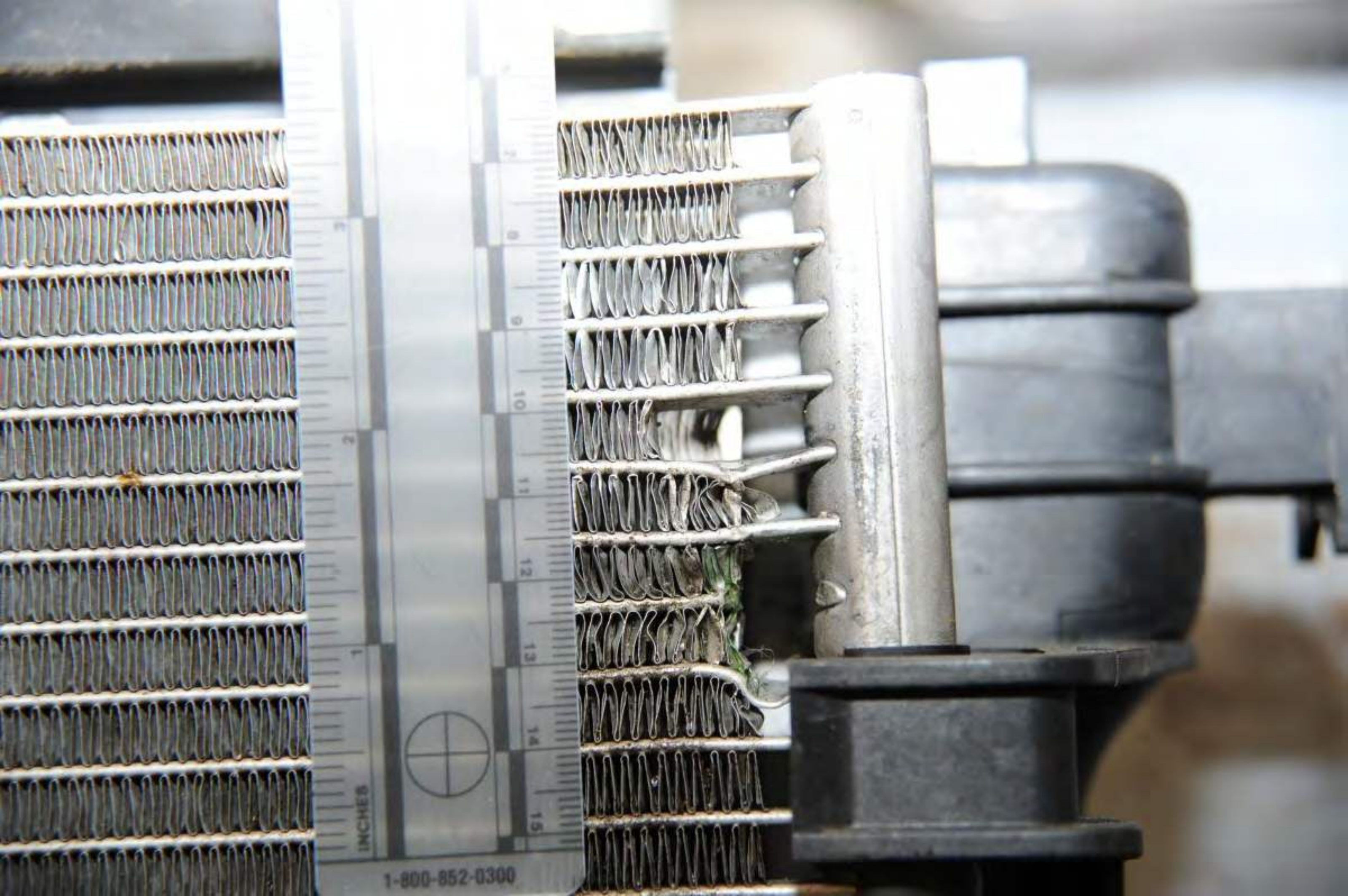

INCHES



1-800-852-0300



CONFU
POWDER-FREE LATEX
60-318 Extra Large nitrile
12 1/2 inch length
100 gloves

simple
green
ALL PURPOSE CLEANER

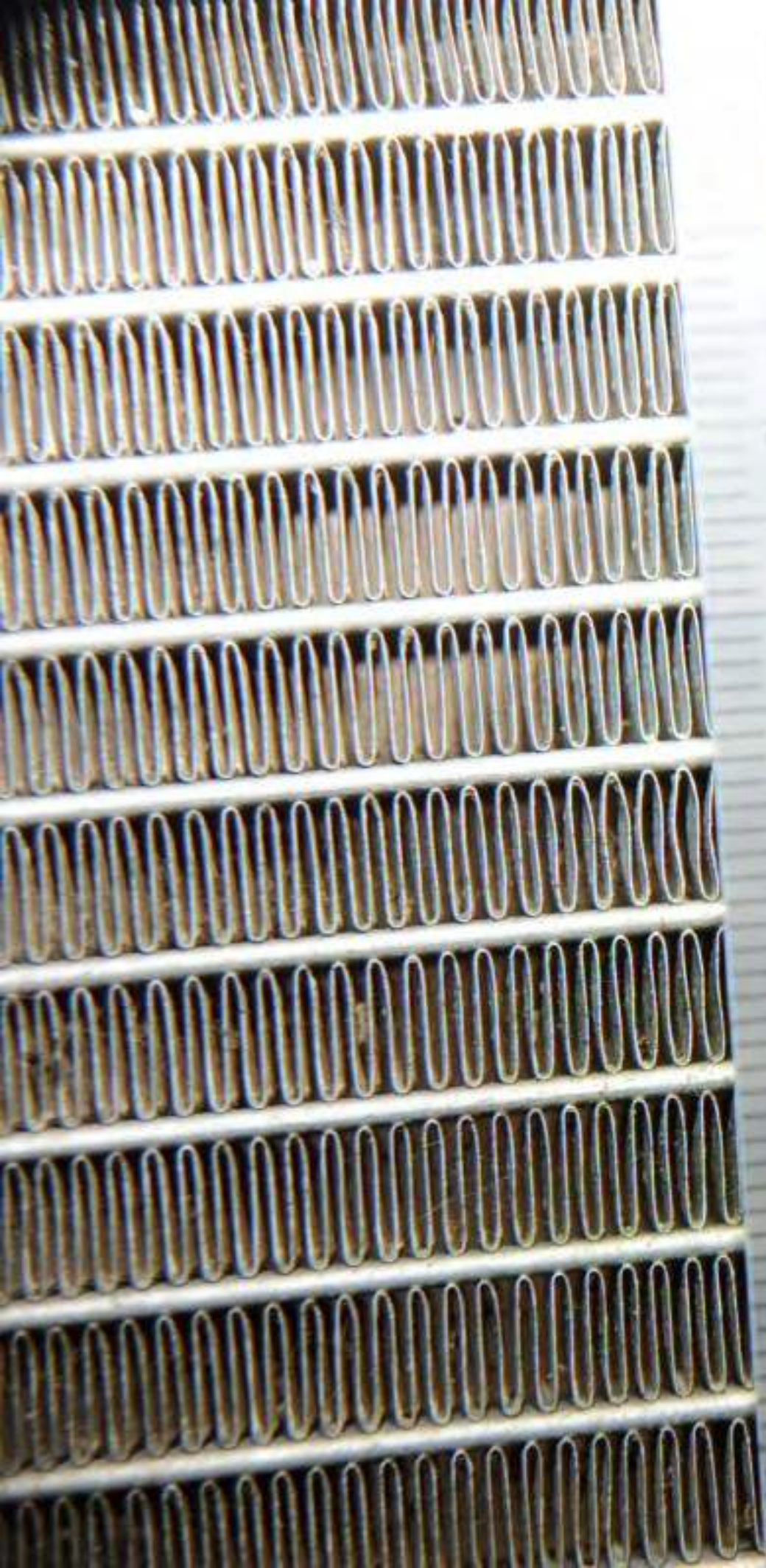

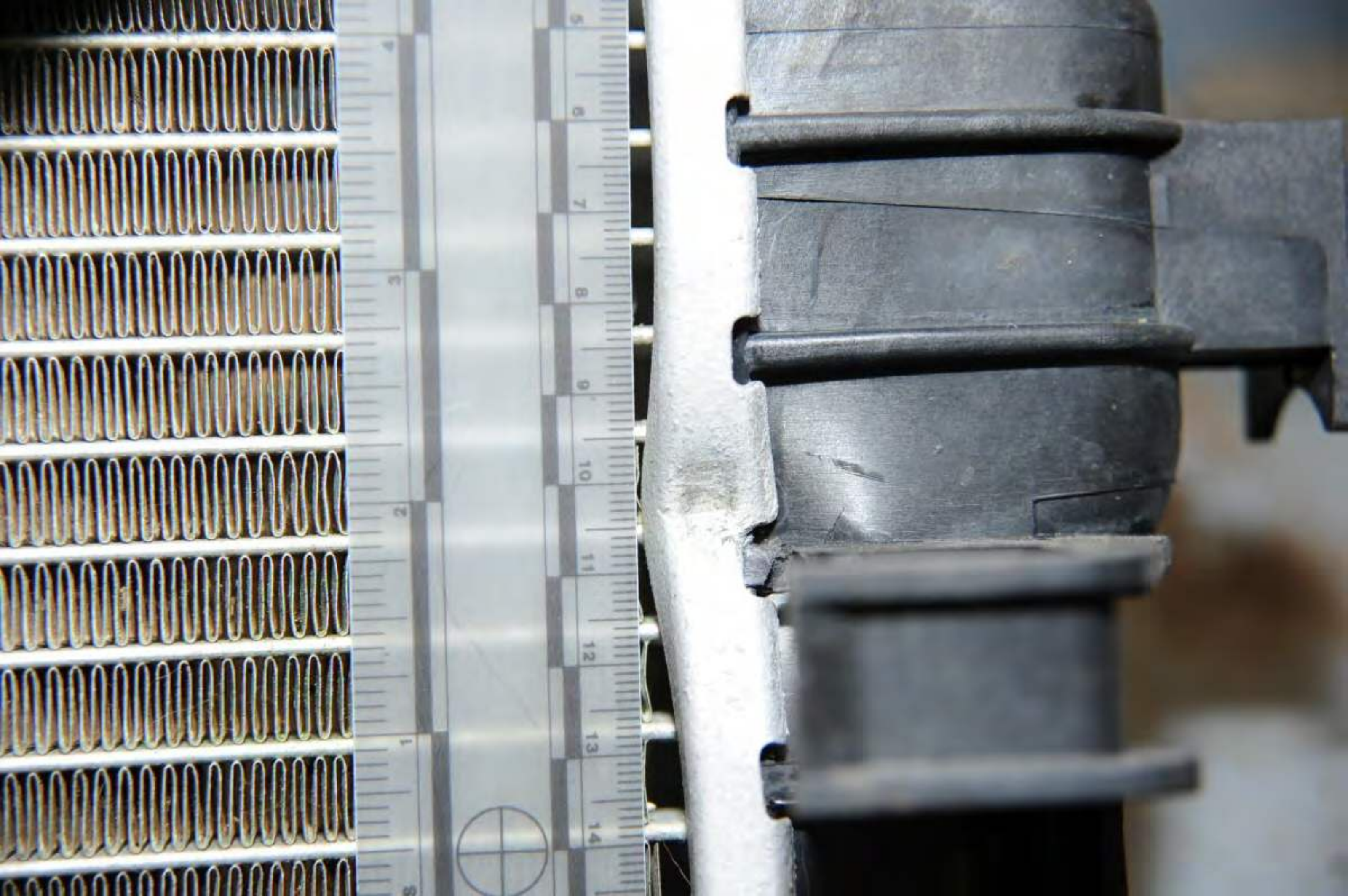



3378







3378

SHERIFF'S OFFICE
Sheriff

POWER
DOORS









11/4/11 JK

11-24252

SHARP

in KG UNIT

MACHINE AFTER REMOVING

ON 11/4/11

ON TRAY BELOW RADIATOR

UNTIL REMOVED



VENTURA COUNTY SHERIFF

APPLY TODAY

WWW.VCSD.ORG

CA EXEMPT
1342931

3378

K-9



VENTURA COUNTY SHERIFF

APPLY TODAY WWW.VCSD.ORG

EMPT
1342931

3378

K-9



Ventura County



Sheriff

"Duro"

K-9

3378



1342931





CA EXEMPT
1342931

CA EXEMPT

1342931

CA EXEMPT

134293



134293

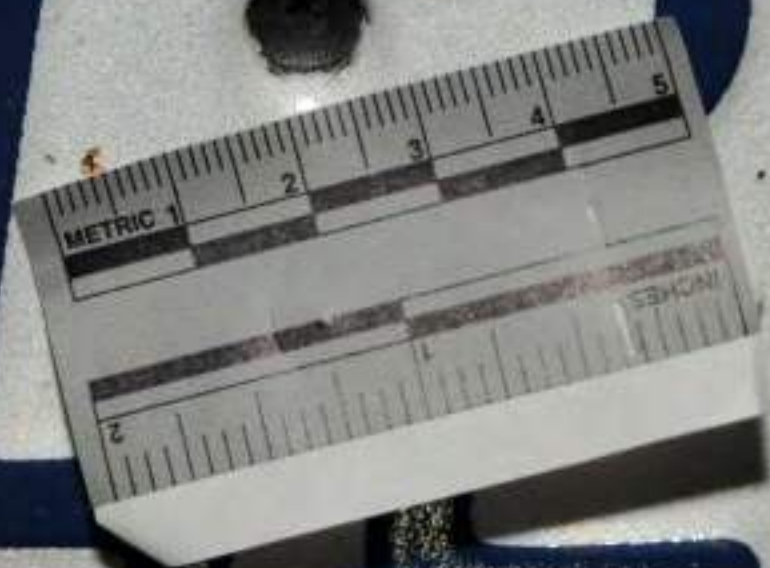





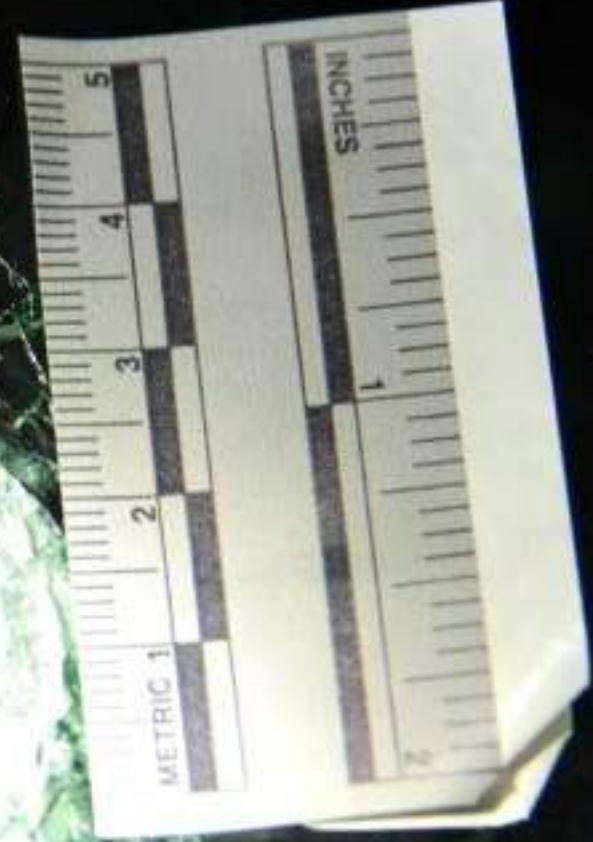







S1h









Ventura County

Sherriff













"Duro"

"Duro"

Sho

"Duro"





Sho

3378

































































ORIGINAL
S.M.A.T.

AIR

ORIGINAL
S.M.A.T.







G. GUILIN





















580 AUTO

RUGER - PRESCOTT - AZ - USA

BEFORE USING THIS WEAPON READ THE INSTRUCTION MANUAL, AVAILABLE FROM
STURM, RUGER AND CO., INC. PRESCOTT, AZ, USA

RUGER

















CAUTION: Capable of Firing with Magazine Removed

SMITH & WESSON
SPRINGFIELD, MA U.S.A.





RUGER · PRESCOTT · AZ · USA

BEFORE USING OUR READ WARNINGS IN INSTRUCTION MANUAL, AVAILABLE FREE FROM STURM, RUGER AND CO., INC. PRESCOTT, AZ USA

RUGER







RUGER · PRESCOTT · AZ · USA

BEFORE USING GUN-READ WARNINGS IN INSTRUCTION MANUAL - AVAILABLE FREE FROM STURM, RUGER AND CO., INC. PRESCOTT, AZ USA

RUGER











SPEED
LIMIT
50































MAZDA



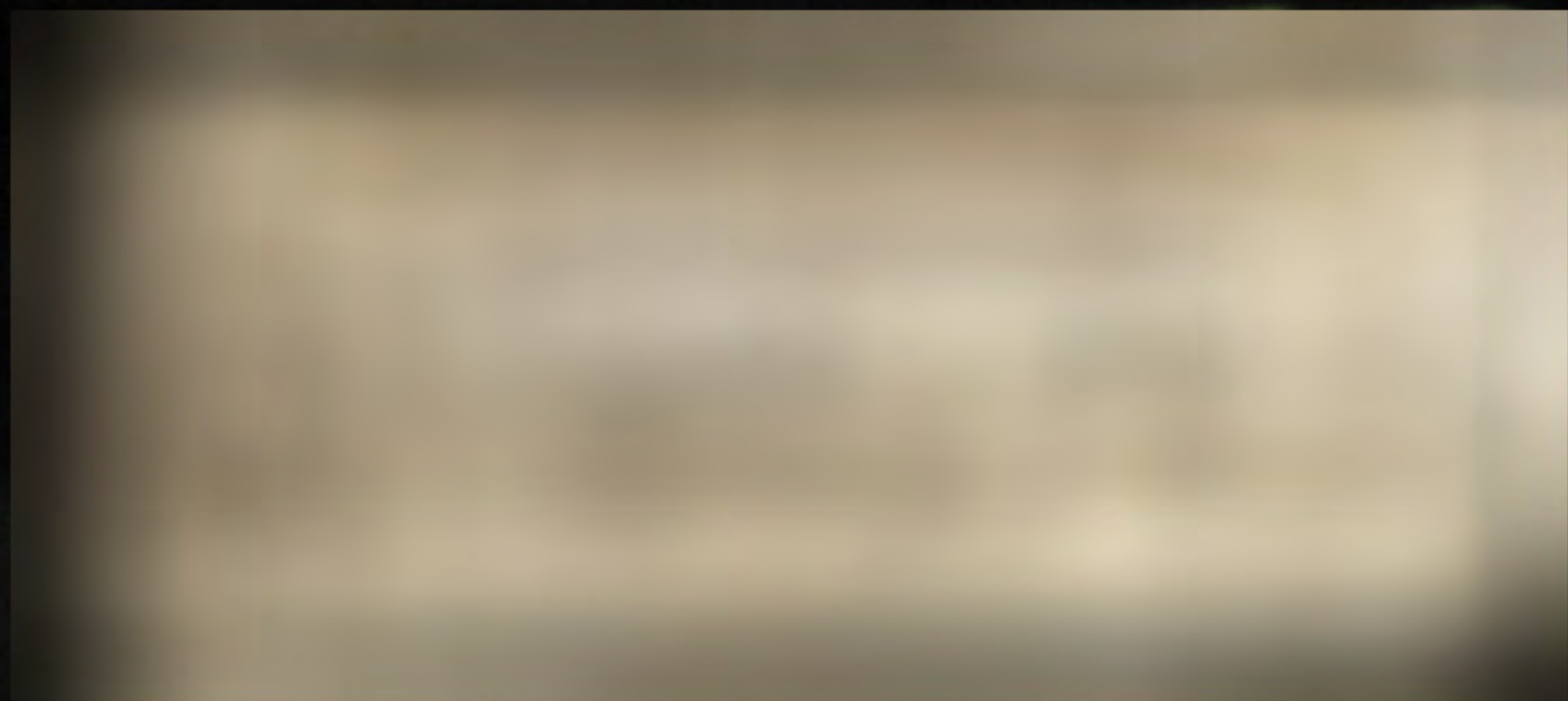



















W

TOPA TOPA DR.

O
J
A
I

A
V
E

Ojai
Liquor







OMEGA
CELLULAR



EL PASEO RD.

CANADA ST.

BOSHOFF NOVAE
CHIROPRACTIC

Allsta

F NOVAK
PRACTIC

Allstate.

OMEGA
CELLULAR



OMEGA
CELLULAR





PERIODS ARE THE BEST GIFT FOR TABLETS

THIS IS PRETTY AMAZING

Dovey Essentials
646-7600
10 am - 5 pm

OPEN

SOLD



state.

OMEGA
CELLULAR



STOP
IT'S EARLY TIME TO ACT!
THE GOLDEN STATE WATER RIP-OFF!
www.OpalFlow.com





101

Handwritten text above an arched window, possibly a business name or logo.

Small sign on the sidewalk, possibly a 'NOW OPEN' sign.

Body Essentials
SKIN AND BODY CARE

Organic Skin Care

Facials • Massage

Body Essentials
SKIN AND BODY CARE



Body Essentials
5-646-7600
THIS IS PRETTY AMAZING
Tuesday - Saturday
10am - 5pm

Facial Skin Care
Facials • Massage
Spa Boutique
Waxing • Make up
Body Essentials
5-646-7600
Facials
Massage
Waxing
Makeup



The Tropical Real Estate

2340

300

OPEN HOUSE

BRISK & CASH INVITE

784-0579



Quintana
ROBBY CAFE

OJAI TROLLEY
STOP

Troop Real Estate

236

100

Troop Real Estate

236

100

Old Business Center

101



Ojai Business Center

Mrs. Trips
SALON

Angela's
Flowers

101

PRINTING

OPEN





Angela's
Flowers

226

ANGELA'S
FLORIST

MEXICAN
AMERICAN
FOOD
PARKING IN REAR

214

SIAM & BANG
FRESH



Bohemia
RESTAURANT & BAR

101





W

N

BLANCHE ST.

OJAI

AVE

202

NOTICE

Bohemia
coffee • art • music • enlightenment

Bohemia
coffee • art • music
enlightenment

101





BO
coffee · art ·

101

JIM & ROB'S
FRESH GRILL

214



700









CARROWS
RESTAURANT

SPEED LIMIT
35

EBB
MEXICAN &
AMERICAN
FOOD
PARKING IN REAR

214

JIM & ROY'S
FRESH GRILL



*Angela's
Flowers*

226

ANGELA'S
& FLORIST

OPEN

FRESH
FLOWERS



Mrs. Trips
SALON

Angela
Blow



Ojai Business Center

Mrs. Higgins
SALON

COLOR
PRINTING

OPEN

Please Use
Other Door



Real Estate

236



OPEN

OPEN
SUNDAYS!



Notary
Service

Store
Hours

Monday - Friday
9am - 5pm
Saturday
9am - 4pm
Sunday
12pm - 4pm

FedEx

OPEN
SUNDAY
12-4 PM



101



NO
PARKING
OR
STOPPING
ANY TIME

Historic Road Distances

236

OPEN HOUSE
SHEP & GARY BAYNE
WEDNESDAY 10/20/22

OPEN

NO
PARKING
OR
STOPPING
ANY TIME

OPEN HOUSE
BARRY & CATHY SWYDER
784-0579





Liquor

35



 Troop Real Estate

236

 Troop
Real Estate...

 Troop
Real Estate...

OPEN

--- HOURS ---

100

 Troop
Real Estate



Troop

Troop
Premier
PROPERTY MANAGEMENT
Madison Beach
805-798-1166

100

ESTATE...
OPEN
100-
1000

Body Essentials
SKIN AND BODY CARE

Organic Skin Care
Waxing • Makeup

Facials • Massage
Spa Boutique

Dayspa
Open
805-646-7600

Facials
Massage
Waxing
Makeup

107

111

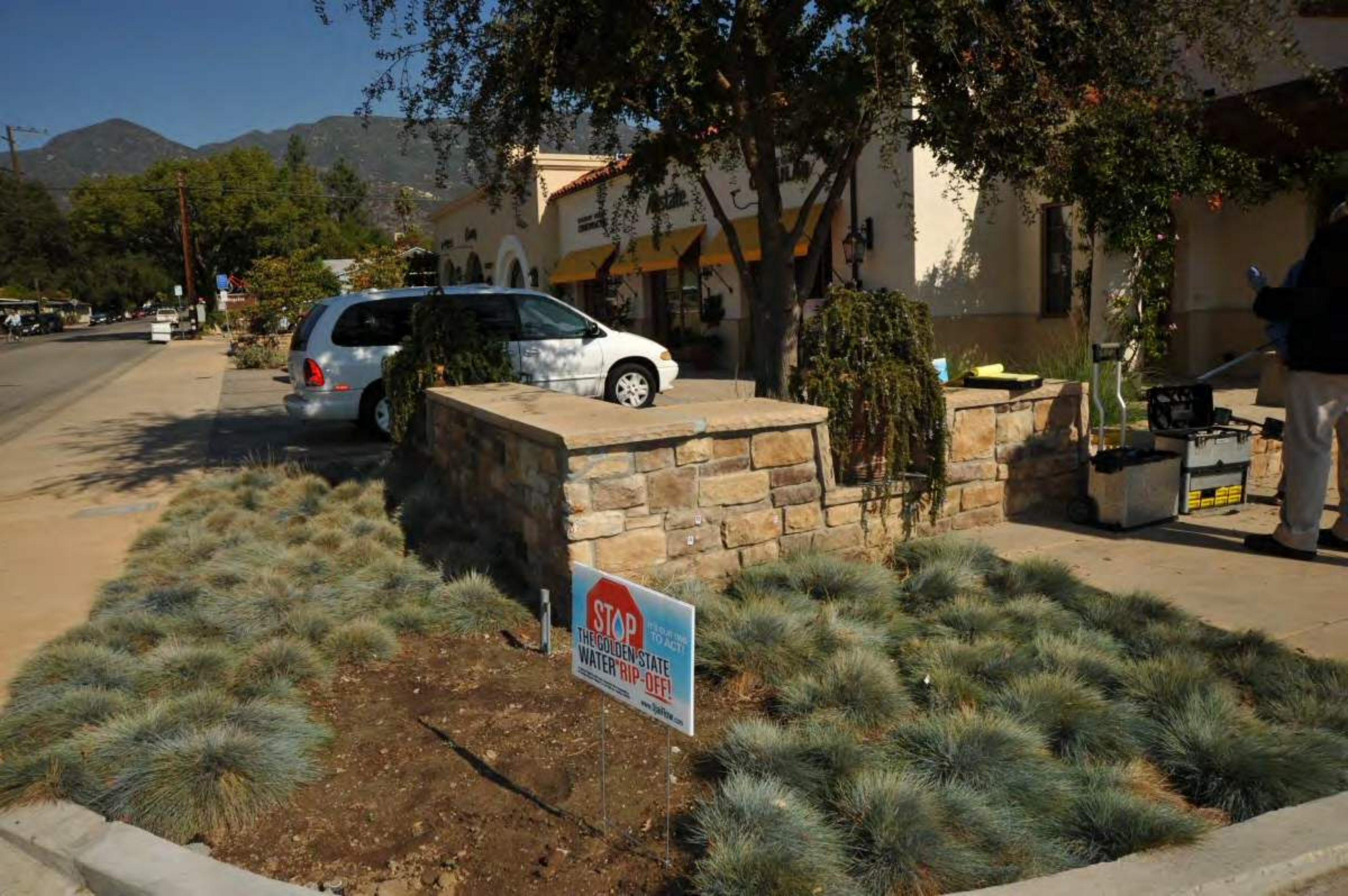

STOP
THE GOLDEN STATE
WATER "RIP-OFF!"
IT'S OUR TIME TO ACT!
www.gswater.com

PROPERTY MANAGEMENT
AZALEA

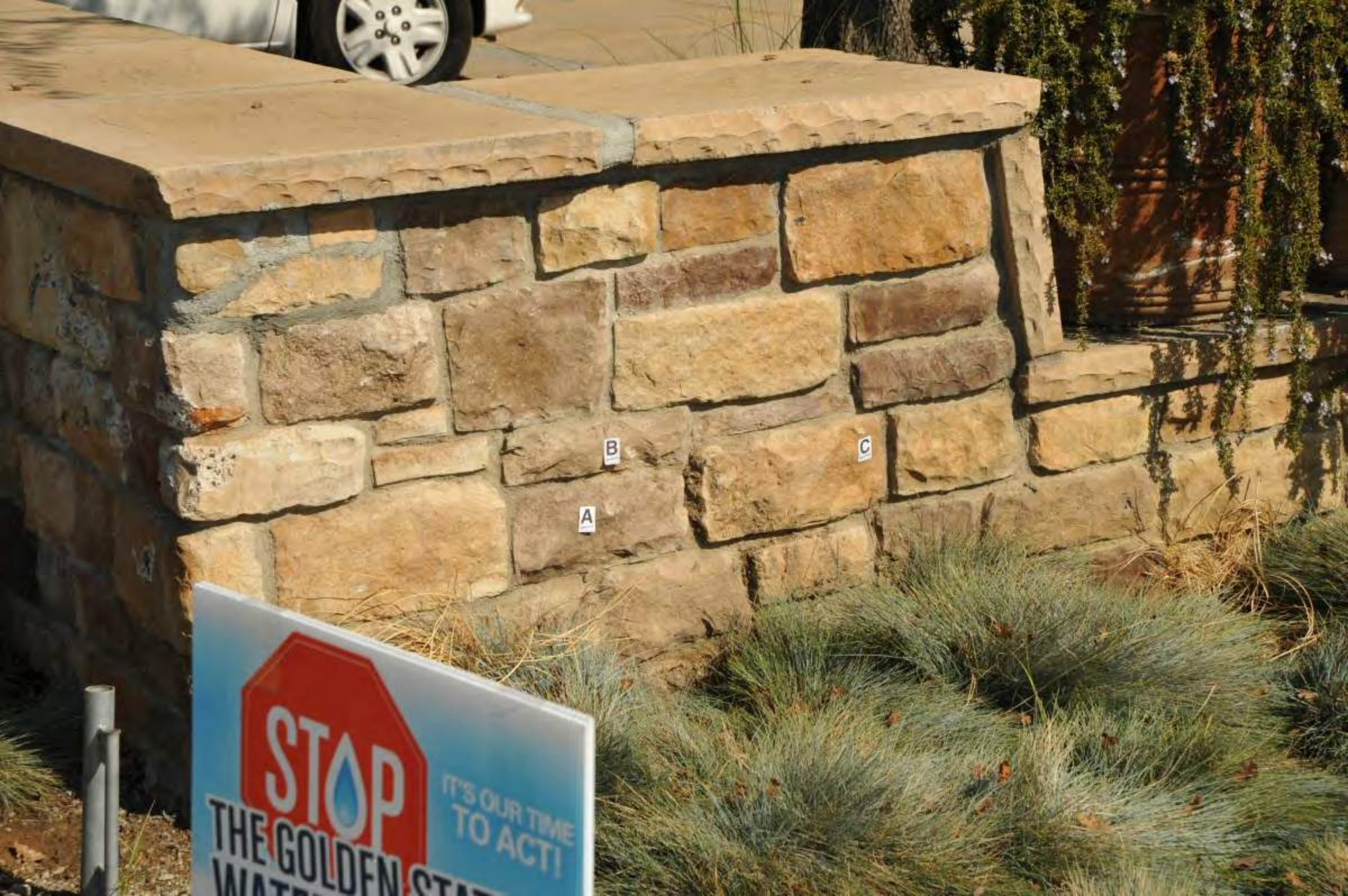

B

C

A

STOP
THE GOLDEN STATE
WATER
IT'S OUR TIME
TO ACT!



A

B

C

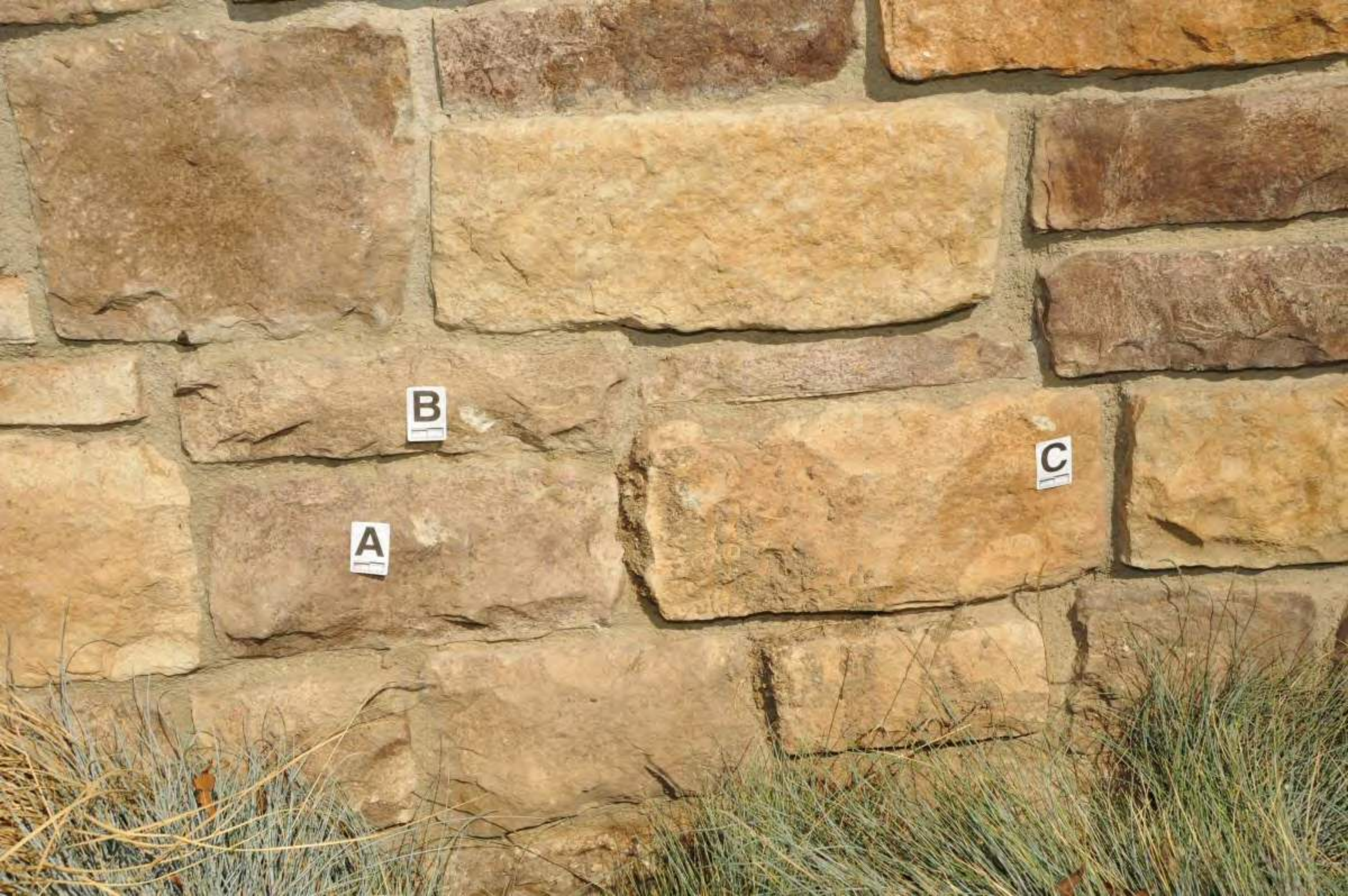

A

B

C



STOP



SPEED
LIMIT
35

Cluff
Vista Park



SPEED
LIMIT
35

Cluff
Vista Park











D

107

















6LSV774



DODGE
SUV

11-24252

10/28/11 J

VEC 1 K9-UNIT FROM VCSO

URA COUNTY SH



APPLY TODAY

WWW.VCSD.ORG

CA EXEMPT

1342931

TOR



CA EXEMPT

134-2931



Ventura County

Sheriff

3378



Ventura County
Sheriff

3378



"Duro"

Sheriff

K-9

VENTURA COUNTY SHERIFF'S OFFICE

3378

RAYNOR

VENTURA COUNTY SHERIFF'S DEPARTMENT

VENTURA COUNTY SHERIFF

APPLY TODAY

WWW.VCSD.ORG

CA EXEMPT
1342931

K9 INTERCEPTOR

3378

K-9





"Duro"

SHERIFF

K-9

VENTURA COUNTY SHERIFF'S DEPARTMENT







3378



Ventura C

S



Ventura County

Sheriff

"Duro"





"Duro"



K-9

iff

RAYNOR



VENTURA COUNTY SHERIFF

APPLY TODAY  **WWW.VCSD.ORG**

CA EXEMPT
1342931

K9 INTERCEPTOR

K-9

3378

VENTURA COUNTY SHERIFF

APPLY TODAY

WWW.VCSD.ORG

CA EXEMPT

1342931

K9 INTERCEPTOR

3378

K-9



K-9

"Duro"

Sheriff



Duro

Ventura County
Sheriff





County
f



3378



13L 2931

CA EXEMPT

1342931

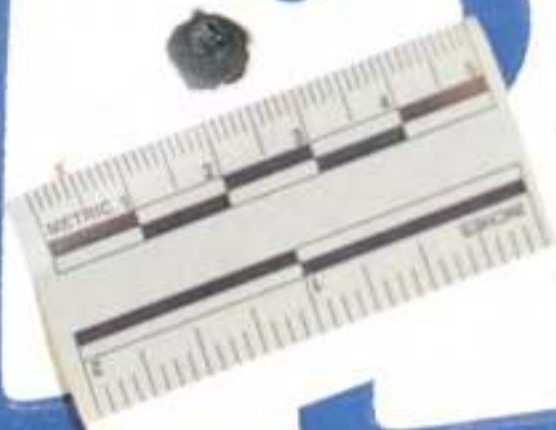



Small white tag attached to the windshield.

GENERAL DYNAMICS

CA EXEMPT

134293

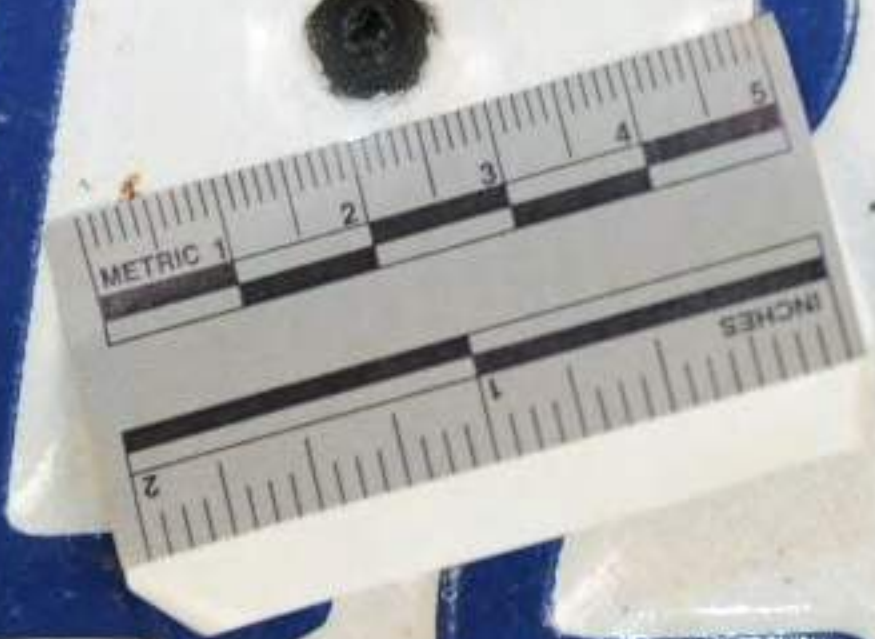

CA EXEMPT

134293

CA EXEMPT

3429

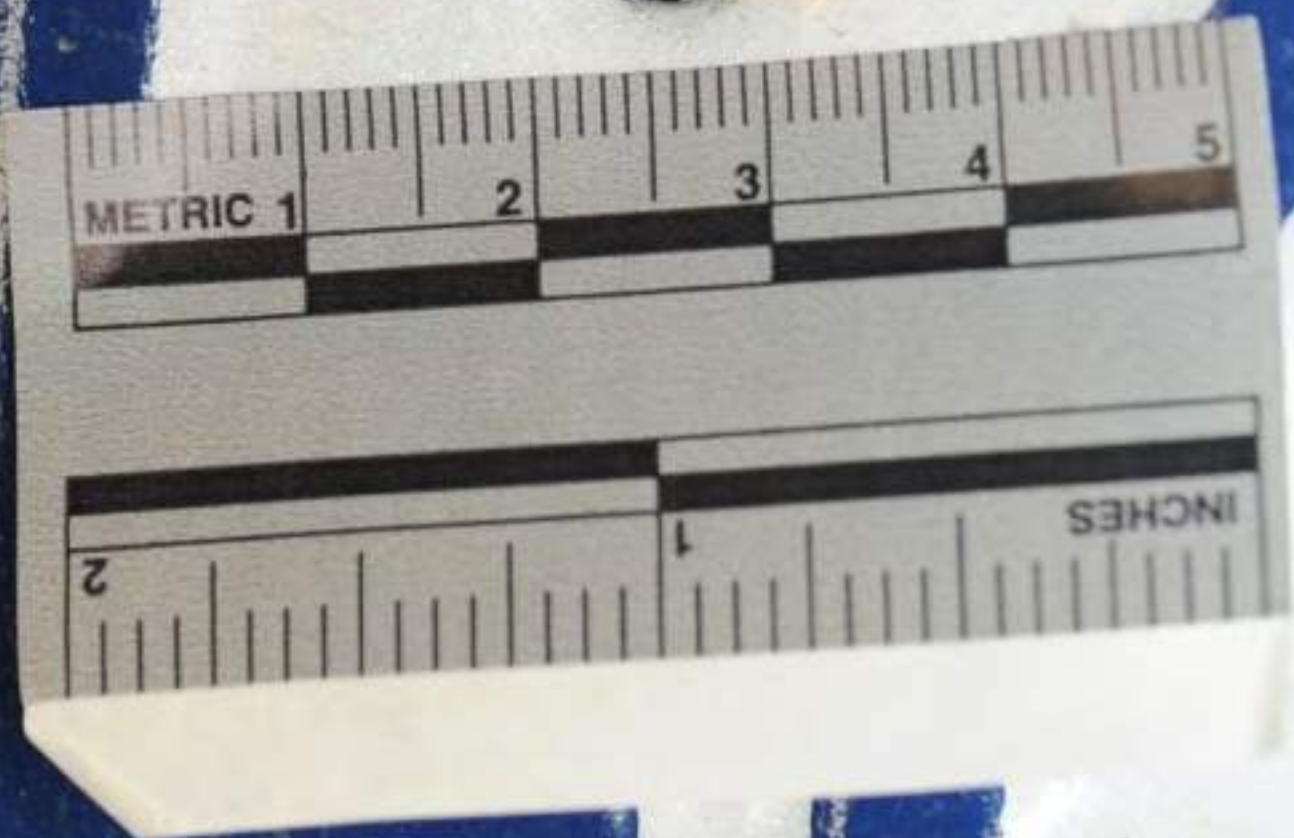



ALEXI



A EXE













GENERAL DYNAMICS





Sheriff's Office
Ventura County

Tops.

Photo

GREG GULIN
DEPUTY
KALINT



3778



VENTURA COUNTY SHERIFF

APPLY TODAY

WWW.VCSD.ORG

STATE OF CALIFORNIA
1342931

78

K-9



i







"Duro"







"Duro"

















2FABP7BV1AX132103



A

B

GENERAL DYNAMICS



A



GENERAL DYNAMICS

DANED

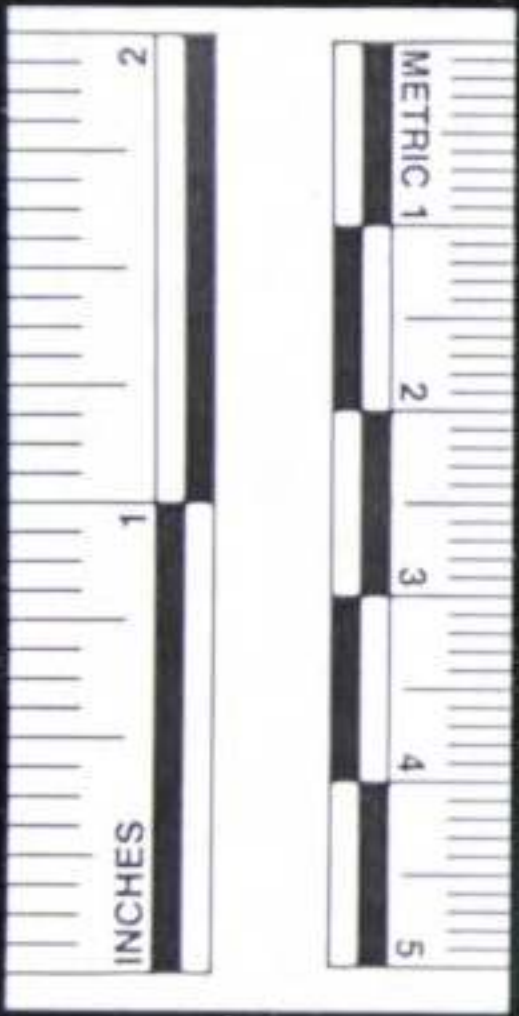



A

B

C

GENERAL DYNAMICS

GD8000



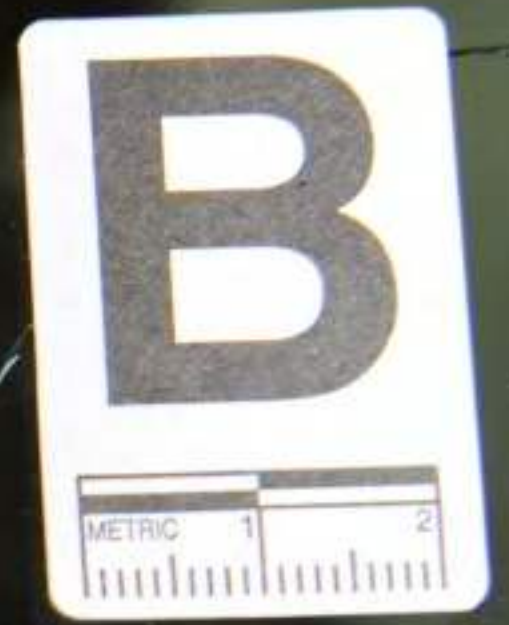
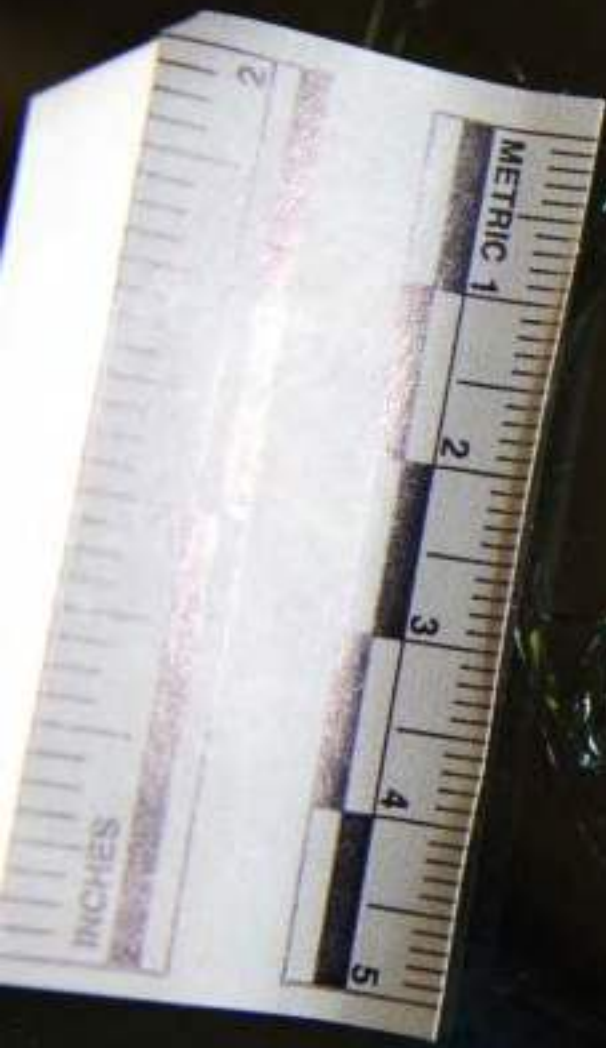



GENERAL DYNAMICS

B

A























For further information contact:
Deputy Scott Duffner at 803.947.8149 or Scott.Duffner@kentura.org
Deputy Danielle Dupit at 803.947.8138 or Danielle.Dupit@kentura.org
Deputy John Nicolson at 803.947.6372 or John.Nicolson@kentura.org

Full page ad in event program goes to \$1000 - \$1500 in the gift basket
Half-Page Ad - \$75
Quarter-Page Ad - \$50
Business Card Ad - \$25



88 Key
Design
The new 88-key keyboard was designed to be compact and portable, making it perfect for travel and use in small spaces. It features a full-sized keyboard layout with a numeric keypad and a dedicated function key.

Quiet Type
Key Technology
Our keyboard is designed to be quiet and comfortable to use, even in a noisy environment. The keys are designed to provide a satisfying tactile response without the loud clacking sound of traditional keyboards.

Full Base
The keyboard is designed to be used in a variety of ways, including as a full-sized keyboard or as a compact keyboard. It features a full-sized keyboard layout with a numeric keypad and a dedicated function key.

Lightweight
Portable
The keyboard is designed to be lightweight and portable, making it easy to carry and use in a variety of settings. It is perfect for travel and use in small spaces.

Model: 88-001
Barcode: 1234567890123
Made in China





A People's Choice

Court Document Writers & Lawyers

www.apeoplechoice.com

A Registered Legal Document Assistant Office



A PROVEN PLAN FOR

FITNESS

REVISED 3rd EDITION













"Duro"





























BDH













METRIC 1 2 3 4 5
INCHES 1 2 3 4 5



"Duro"









JACKET FRAGMENT
FROM BEHIND FRONT
PASSENGER SEAT.







VENTURA COUNTY SHERIFF



APPLY TODAY

WWW.VCSD.ORG

CA EXEMPT

1342931

K9 INTERCEPTOR

3378

K-





FIRE EXTINGUISHER
DO NOT REMOVE
OR REPAIR
EXTINGUISHER
OR REMOVE
FROM VEHICLE

SHERIFF





EVIDENCE

FIRST AID

3A-KING







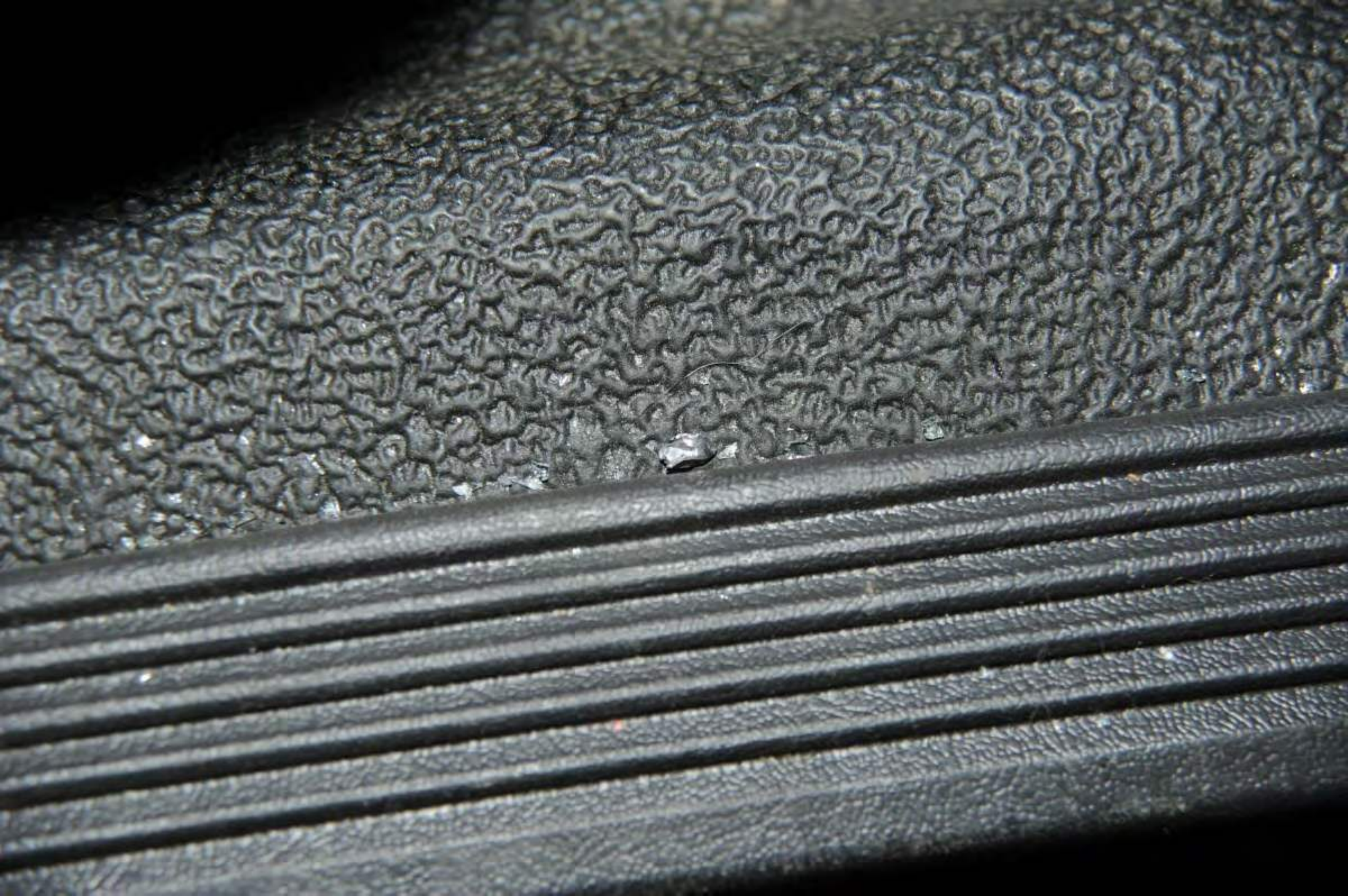



CA EXEMPT
13L2931

CA C XEMPT

1342931

A

C

XE

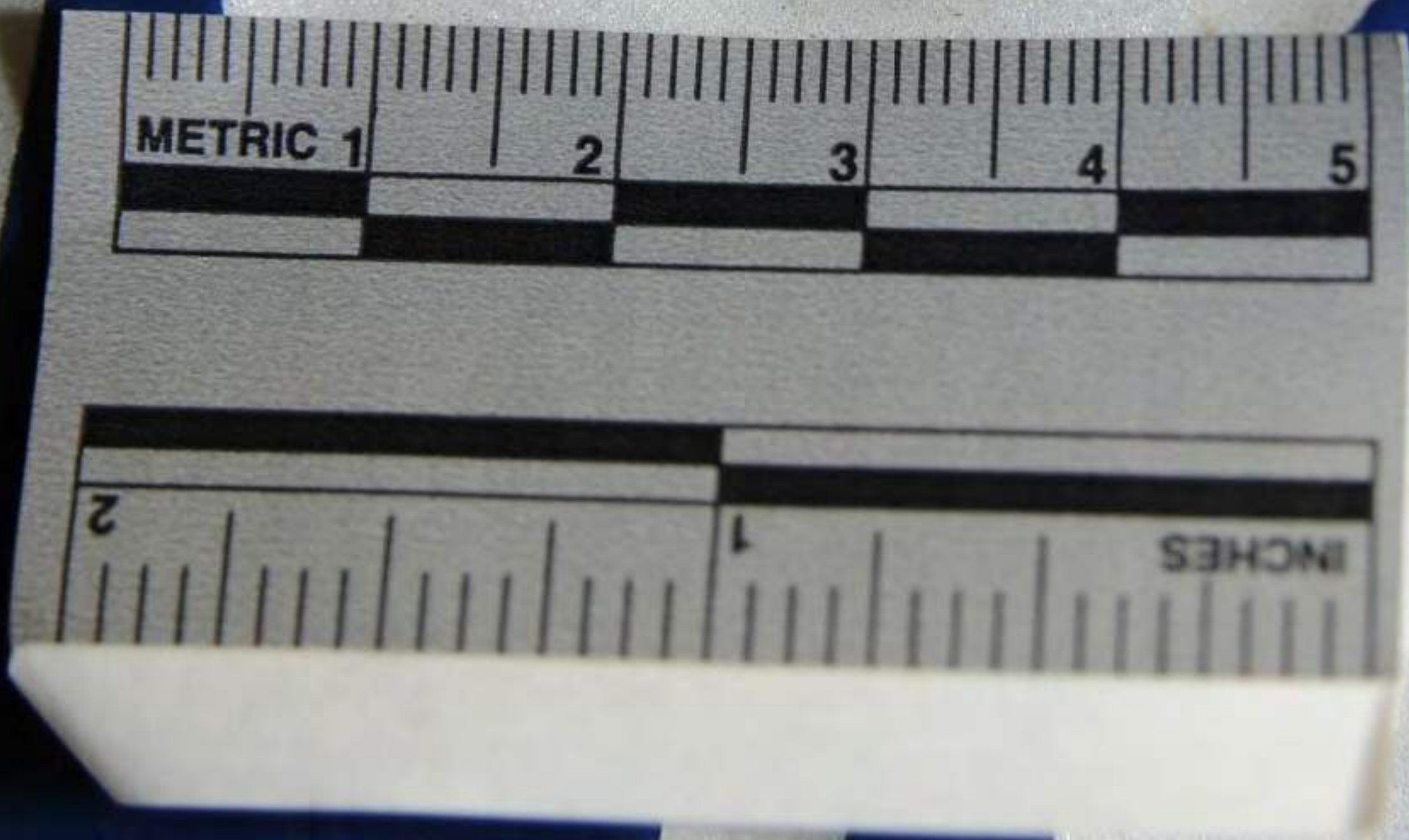



B2

B1

A

GENERAL DYNAMICS

B1





B 1

GENERAL DYNAMICS





Ventura County

Sherriff

Ventura



A

B1

A

A





T B T S O B

3378





MADE IN GERMANY
ALUMINUM
2011
2011





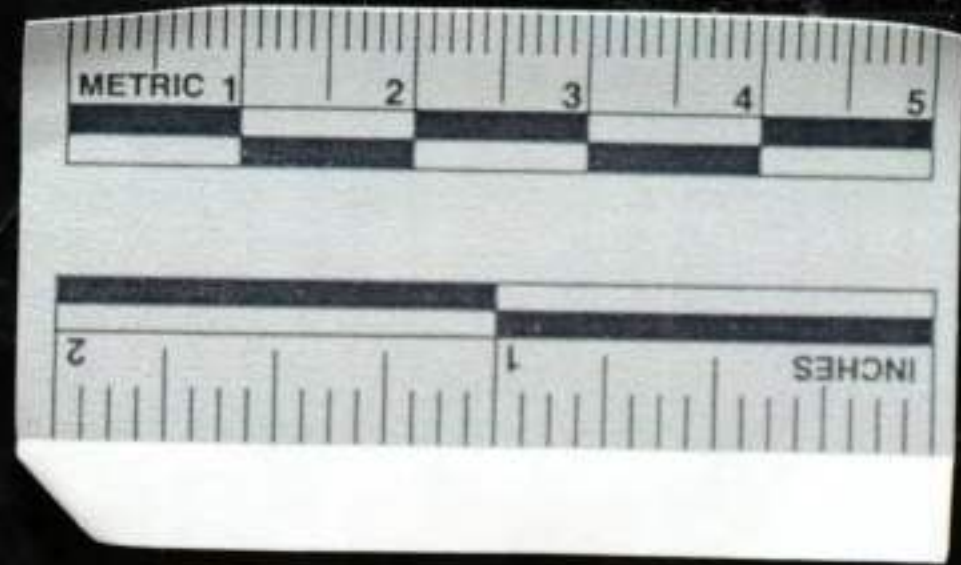

METRIC 1 2 3 4 5

INCHES 1 2

Small white label with illegible text.

CA CXEMPT
1342931

1342931

CA CXEMPT
1342931

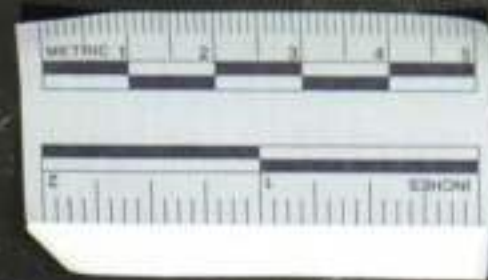

CA CXEMPT
1342931

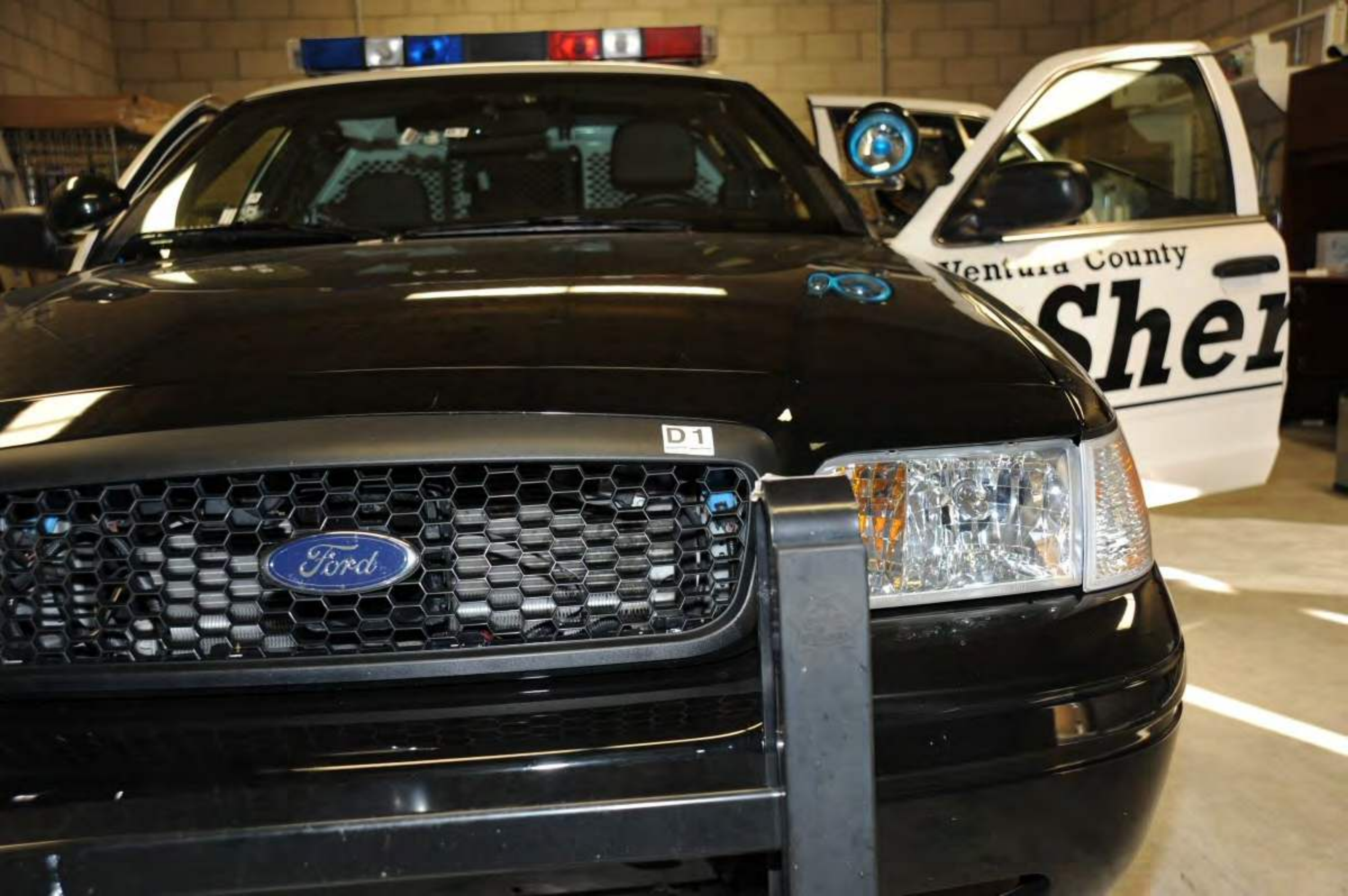

D1

Ford

Ventura County

Shei

D1

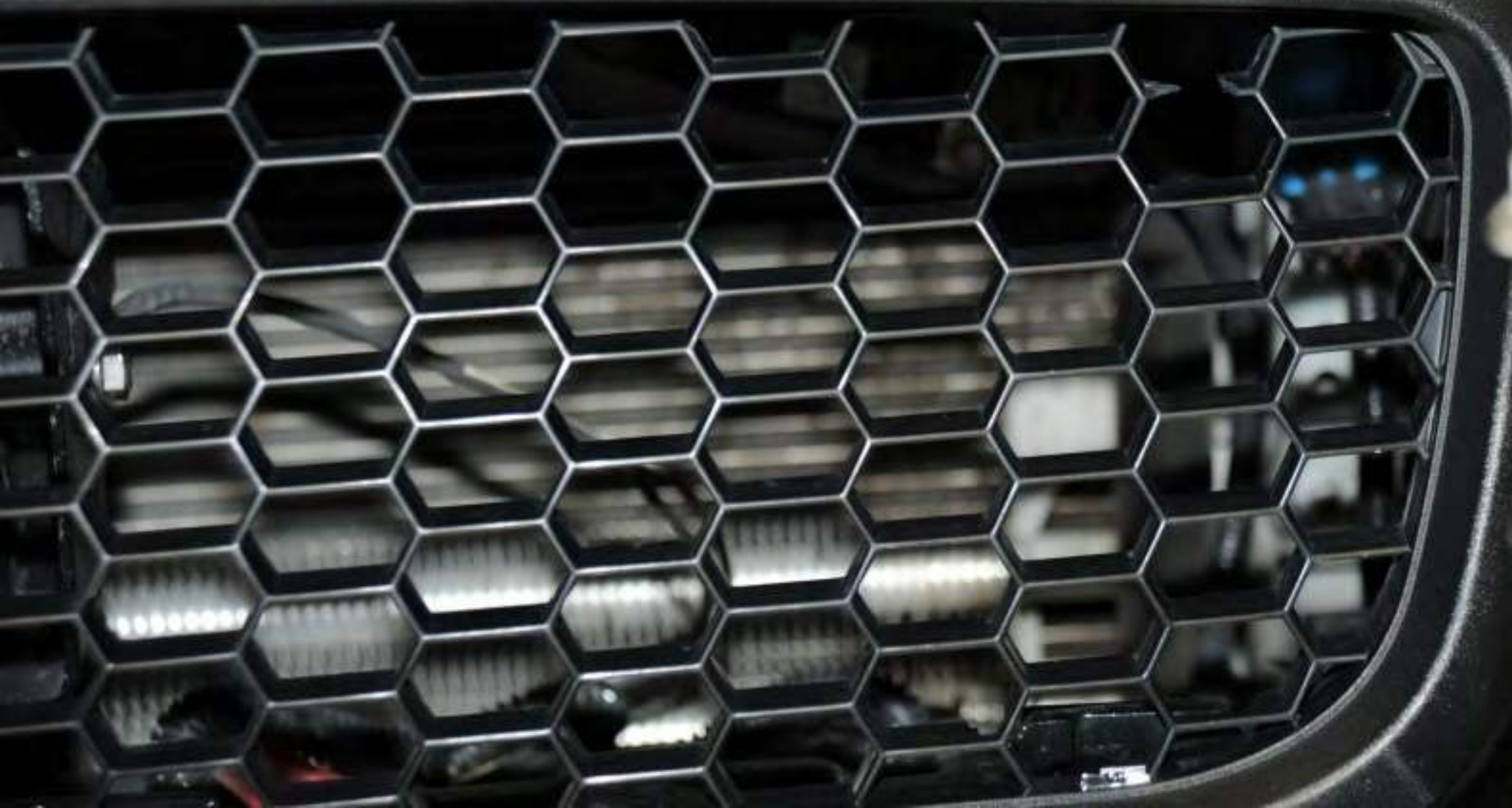

D1



D1



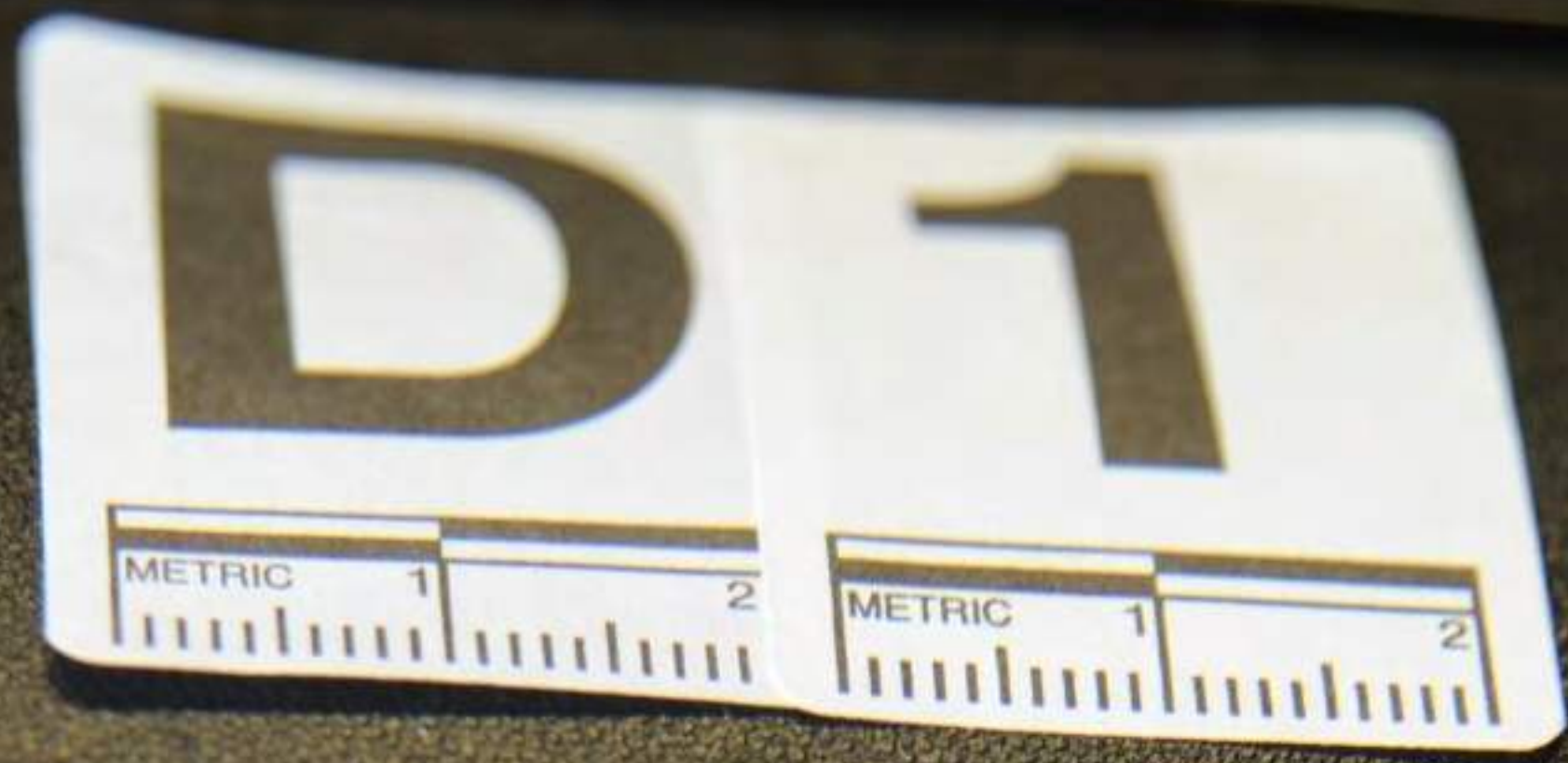

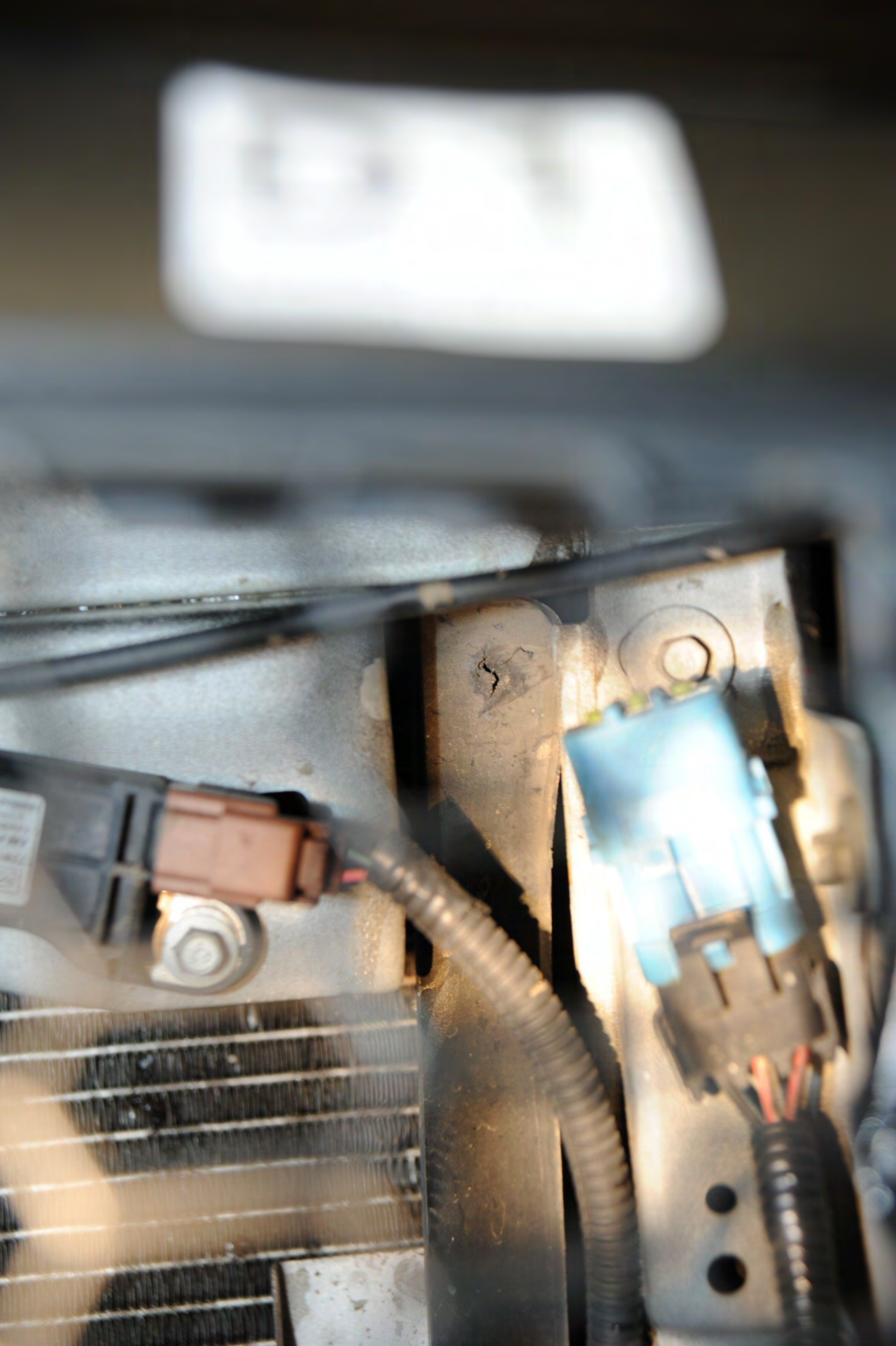



Ventura C
S



D1













01











0931
EXE

D1

D2



A close-up photograph of a mechanical assembly, likely a printer or copier. The image shows a complex arrangement of metal and plastic parts. A prominent feature is a series of parallel metal strips or a comb-like structure. A white label with the text 'D 2' is affixed to a dark grey metal component in the foreground. The background is dark and out of focus, highlighting the intricate details of the machinery.

D 2



CA CXEMPT
131-2931







17E398-AE
17F708-AE
1E0T 3.38

1
○

30





















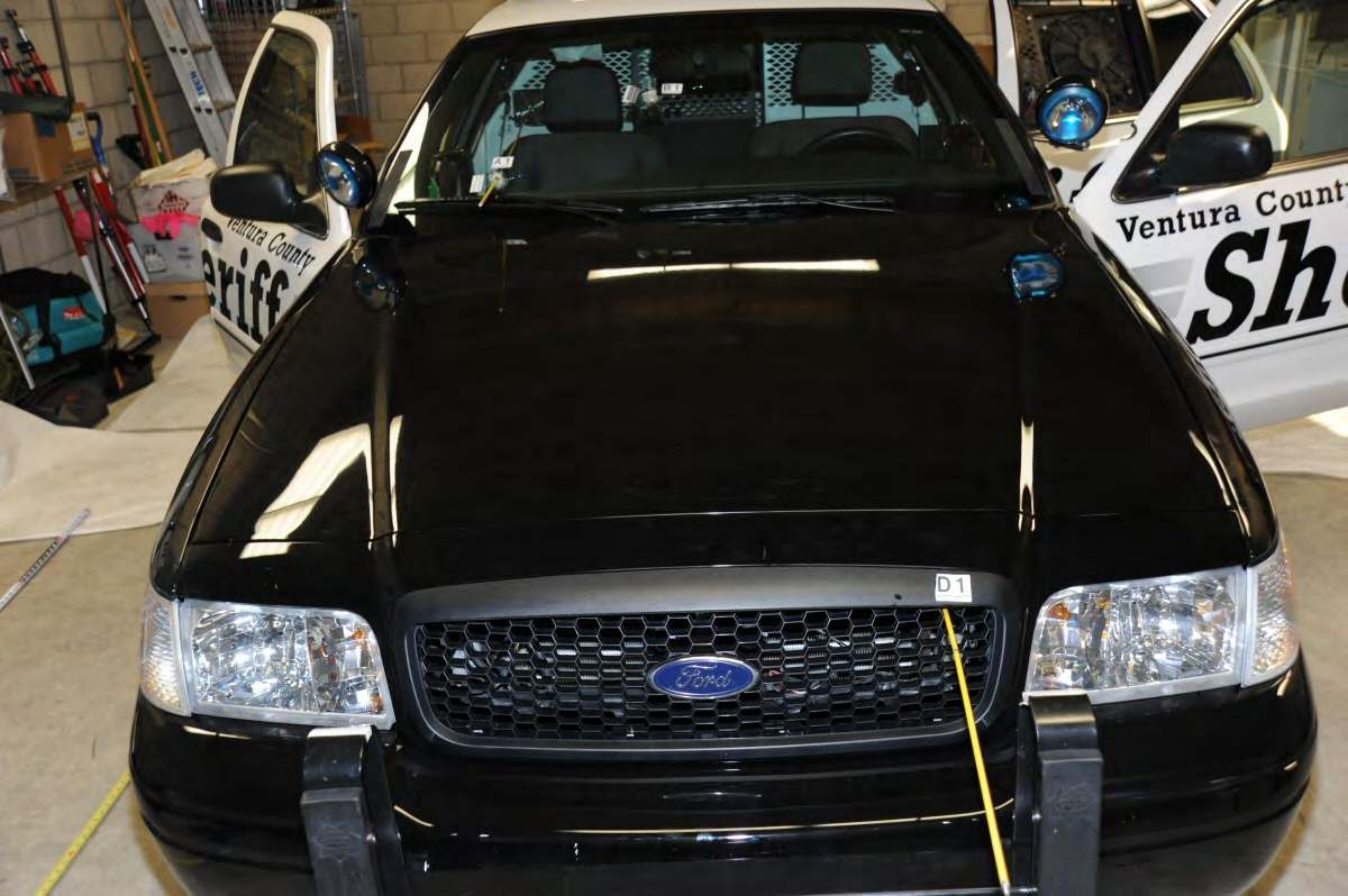

Ventura County
Sheriff

Ventura County
Sh

D1



D1





D1

Ford

Ventura County

Sheriff



D1

Ford



D1

Ventura Co
ST



D1

Ford

A1

B1



Emergency light bar with blue, red, and white lights.

D1

Ford

BT

A1





B 1

1



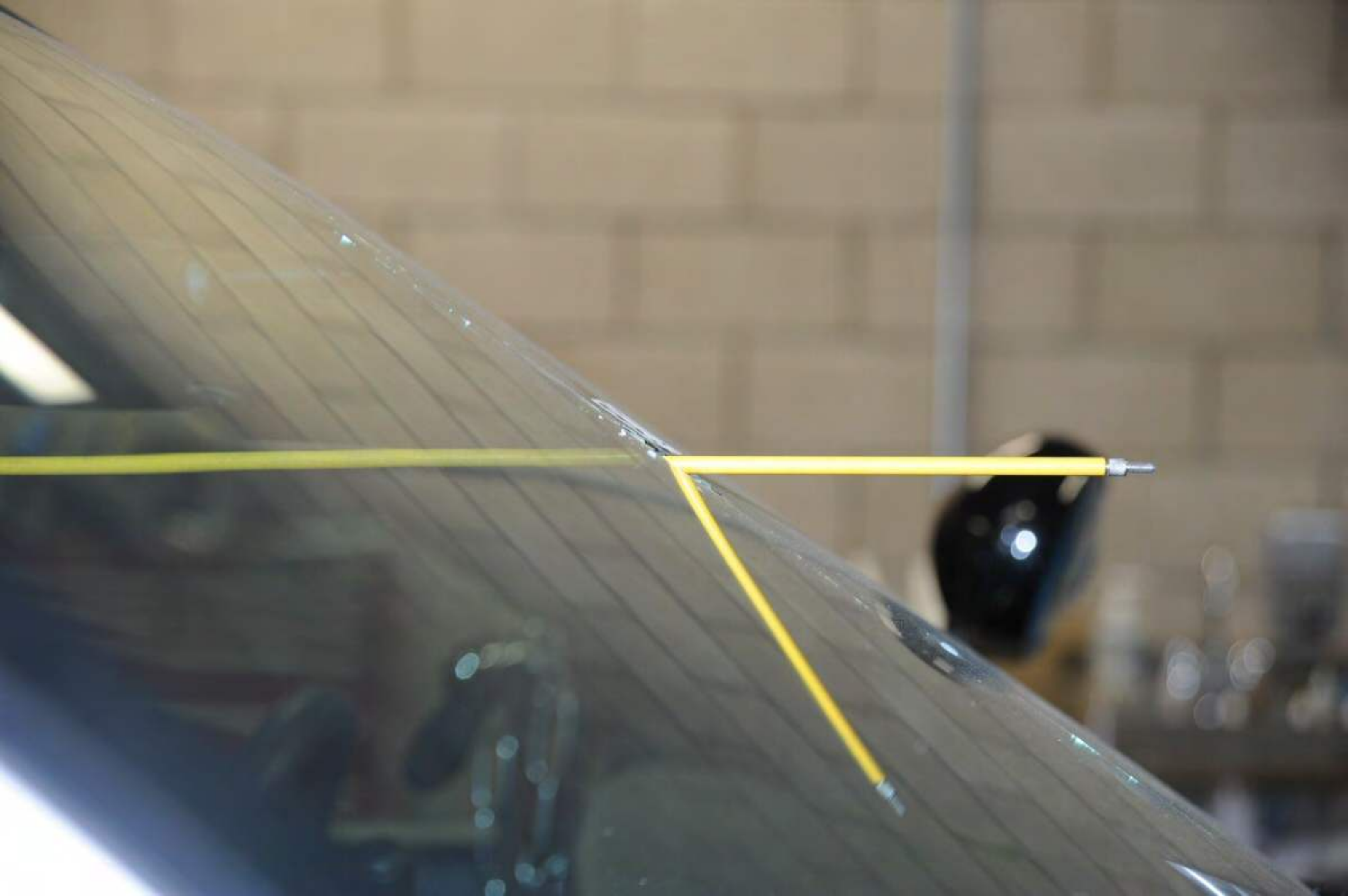





B1





A1

B1



A1



1
2
3
4
5
6
7
8
9
10
11
12
13
14
15
16
17
18
19
20
21
22
23
24
25
26
27
28
29
30
31
32
33
34
35
36
37
38
39
40
41
42
43
44
45
46
47
48
49
50
51
52
53
54
55
56
57
58
59
60
61
62
63
64
65
66
67
68
69
70
71
72
73
74
75
76
77
78
79
80
81
82
83
84
85
86
87
88
89
90
91
92
93
94
95
96
97
98
99
100

A1



A1

B1

CO

TH









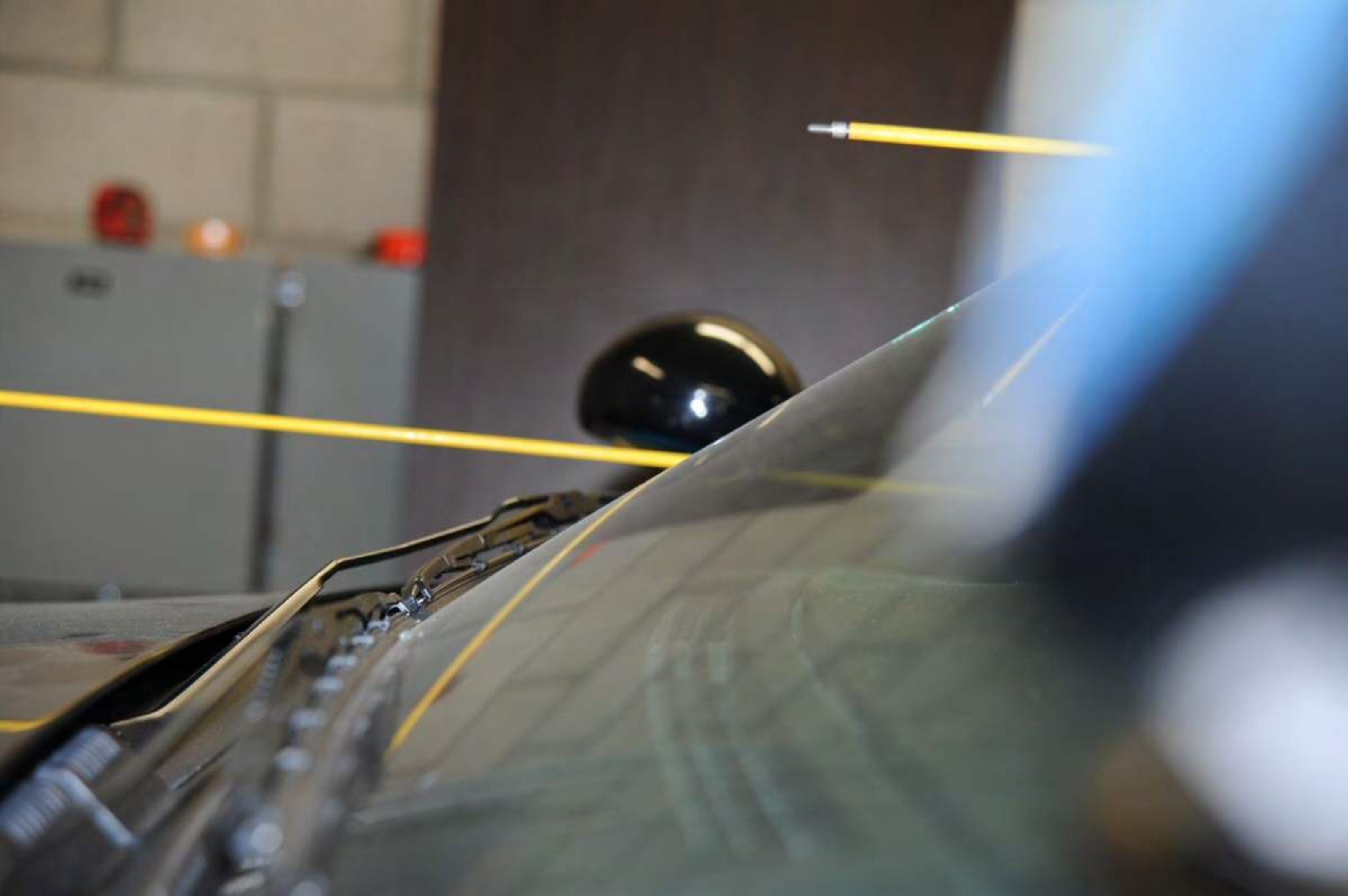





A 1

[White label]





A 1



1



A1

B2

A2

[Unreadable label]



B1

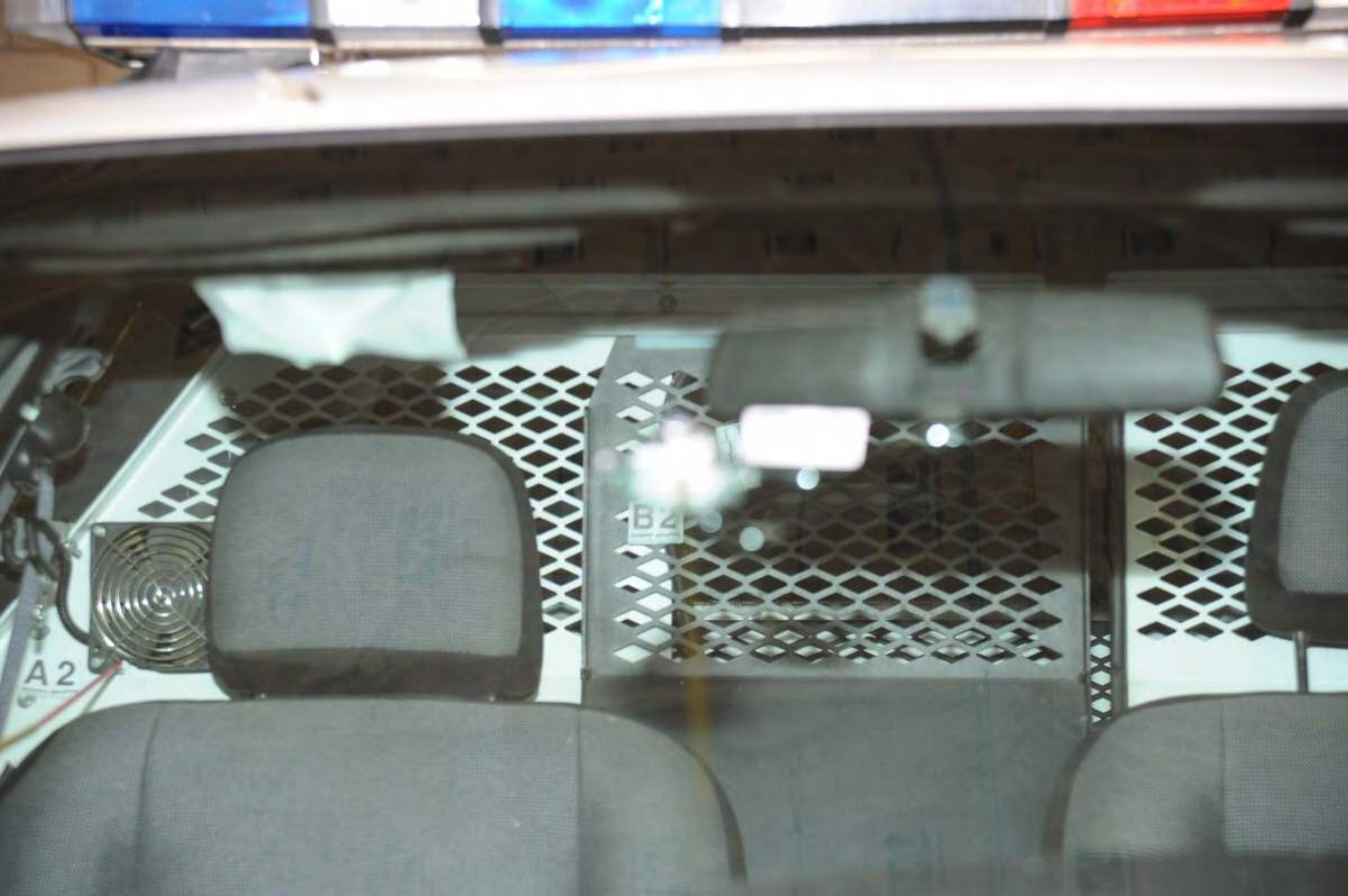

A2

B2







K-9

A1

B1

D1



K-9

D1

Ford



K-9

B1

A1

D1





K-9

6-91

A1

B1

D1



K-9

A1

B1

D1



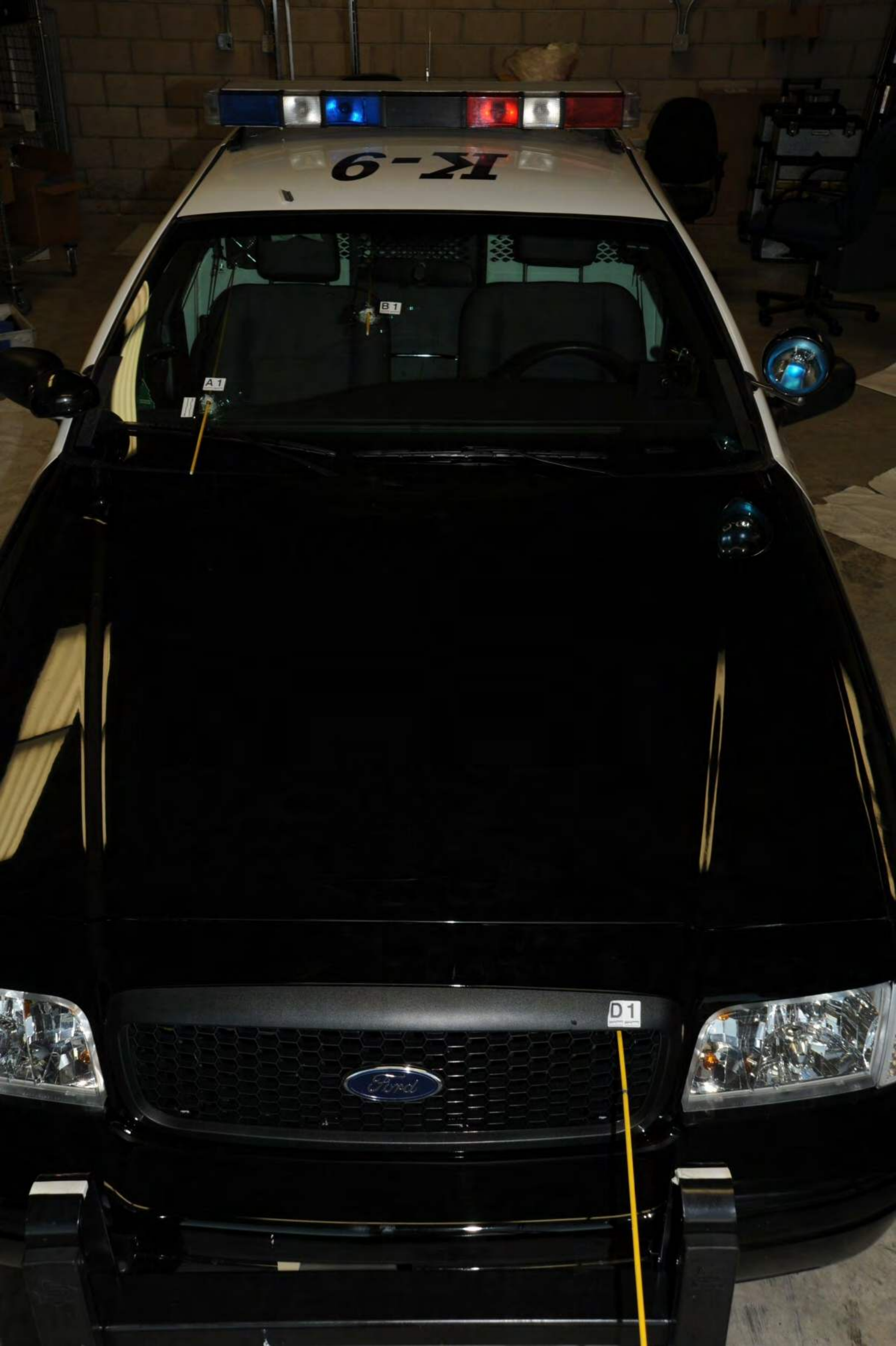

K-9

A1

B1

D1



6-24

B1

A1

County





A2

A 2





Ventura County

Sheriff



Ventura County







Sheriff's Office
Yavapai County



County



County



P

POLICE

POLICE

3145

Ventura County
Sheriff





POLICE

























































VENTURA COUNTY SHERIFFS DEPARTMENT
FORENSIC SERVICES BUREAU
CRIME SCENE INVESTIGATION UNIT



Agency VSD - Ojai, Oxnard PD

Lab. # _____

RB # 11-24252

Date 10/24/11 Name CROOK 4676

Location Ojai Ave / Ransom St.

Camera Nikon D700

EL PASEO RD.

CANADA ST







Cluff
Vista Park

35



35

Cluff
Vista Park



SPEED
LIMIT
35

SPEED
LIMIT
35



SPEED
LIMIT
35















SPEED
LIMIT
35

Small white paper fragment on the road surface.





























SPEED
LIMIT
35





12
10 11 9 8 7



VENTURA COUNTY SHERIFFS DEPARTMENT
FORENSIC SERVICES BUREAU
CRIME SCENE INVESTIGATION UNIT



Agency VSD - Ojai, Oxnard PD

Lab. # _____

RB # 11-24252

Date 10/24/11 Name CROOK 4676

Location 101 Fwy / Seaward Exit

Camera Nikon D100





1

2

3

4

5

6















EXIT

1

2

3

4

4

5







5

6

4

2

3

1



1

3

2

4









A small, dark, cylindrical object, possibly a spent shell casing, lying on a bed of wood mulch. The object is positioned between two yellow forensic rulers.

2
METRIC 1 2 3 4 5

3 4 5
METRIC 1 2

3

2



3



METRIC 1 2 3 4 5

METRIC 1

2

3

4

5

6

7

6

7

6

7

2

3-3





4



METRIC

METRIC

7

6

5

4

3

2

5

4

3

2

6

7





6

METRIC

METRIC







7

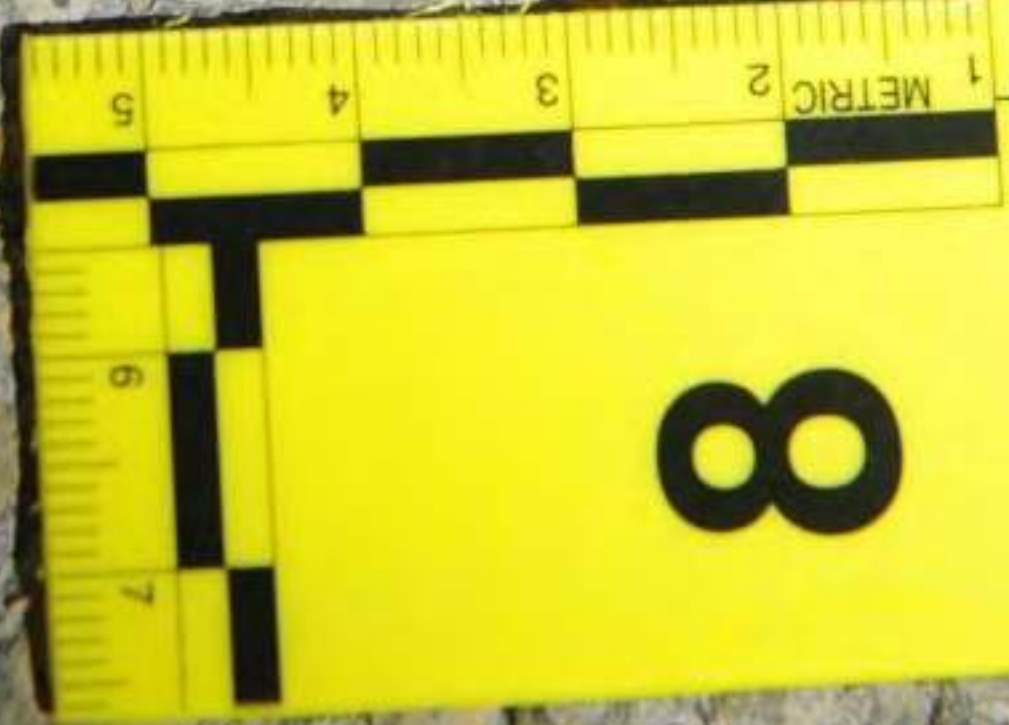





14

13

12

11

10

9



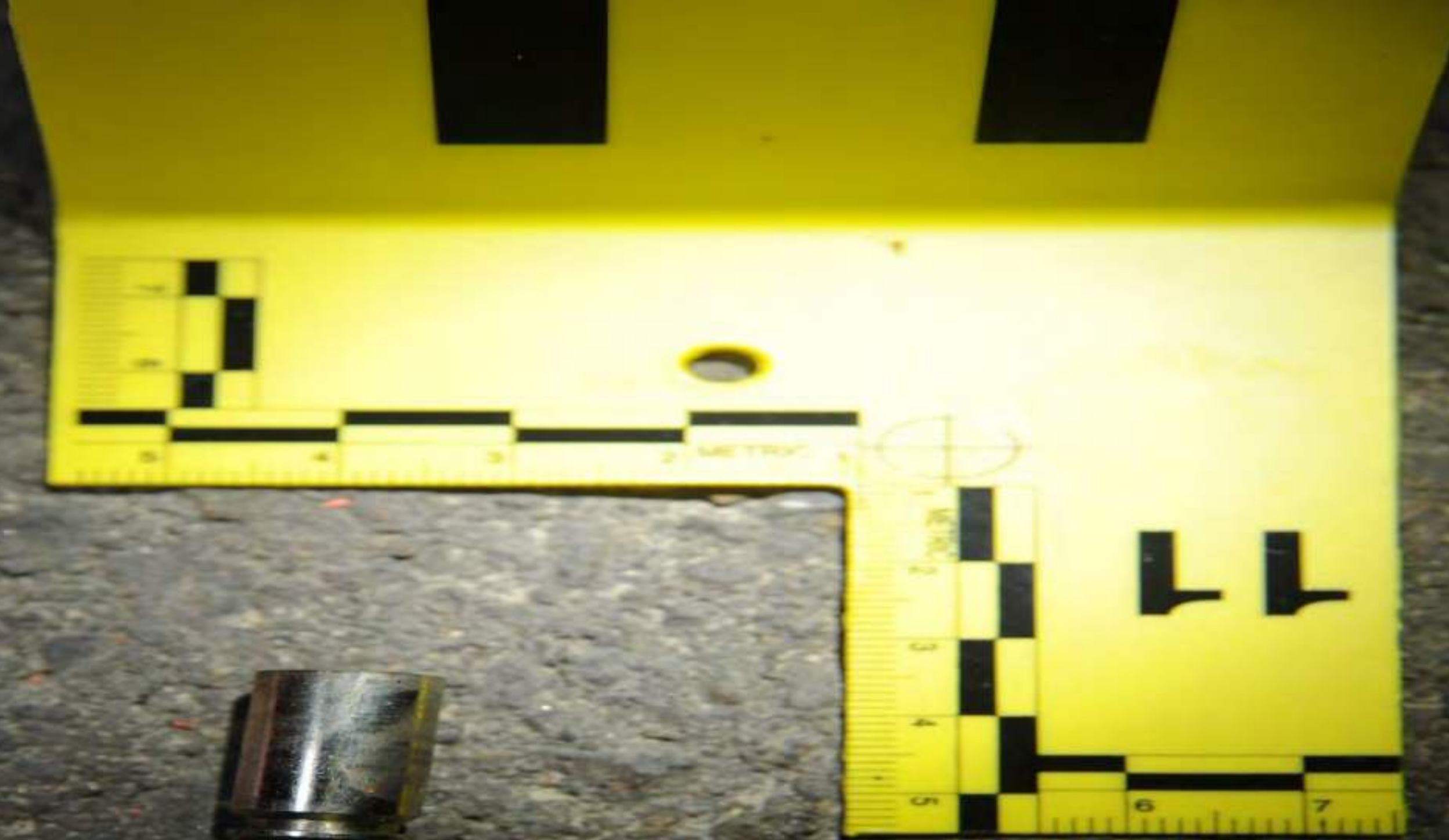



13









15

16

14





16





16







44



RELATIONSHIP BETWEEN PARTIES

- Parents of Same Child
- Existing or Former Dating
- Unable to Determine

11111

Motives

Party # _____ YES / NO
Address: _____

18

18

18

18









42 43 44 45 46 47 48 49 50 51 52 53 54 55 56 57 58 59 60 61 62 63 64 65 66 67 68 69 70 71 72 73 74 75 76 77 78 79 80 81 82 83 84 85 86















27 238 239 240 241 242 243 244 245 246 247 248 249 250 251 252 253 254 255 256 257 258 259 260 261 262 263 264 265 266 267 268 269 270 271 272 273 274 275 276 277 278 279

265 266 267 268 269 270 271 272 273 274 275 276 277 278 279 280 281 282 283 284 285 286 287 288 289 290 291 292 293 294 295 296 297 298 299 300 301 302 303 304 305 306 307 308 309 310 311 312 313 314 315 316 317 318 319 320 321 322 323 324 325 326 327 328 329 330 331 332 333 334 335 336 337 338 339 340 341 342 343 344 345 346 347 348 349 350 351 352 353 354 355 356 357 358 359 360 361 362 363 364 365 366 367 368 369 370 371 372 373 374 375 376 377 378 379 380 381 382 383 384 385 386 387 388 389 390 391 392 393 394 395 396 397 398 399 400 401 402 403 404 405 406 407 408 409 410 411 412 413 414 415 416 417 418 419 420 421 422 423 424 425 426 427 428 429 430 431 432 433 434 435 436 437 438 439 440 441 442 443 444 445 446 447 448 449 450 451 452 453 454 455 456 457 458 459 460 461 462 463 464 465 466 467 468 469 470 471 472 473 474 475 476 477 478 479 480 481 482 483 484 485 486 487 488 489 490 491 492 493 494 495 496 497 498 499 500 501 502 503 504 505 506 507 508 509 510 511 512 513 514 515 516 517 518 519 520 521 522 523 524 525 526 527 528 529 530 531 532 533 534 535 536 537 538 539 540 541 542 543 544 545 546 547 548 549 550 551 552 553 554 555 556 557 558 559 560 561 562 563 564 565 566 567 568 569 570 571 572 573 574 575 576 577 578 579 580 581 582 583 584 585 586 587 588 589 590 591 592 593 594 595 596 597 598 599 600 601 602 603 604 605 606 607 608 609 610 611 612 613 614 615 616 617 618 619 620 621 622 623 624 625 626 627 628 629 630 631 632 633 634 635 636 637 638 639 640 641 642 643 644 645 646 647 648 649 650 651 652 653 654 655 656 657 658 659 660 661 662 663 664 665 666 667 668 669 670 671 672 673 674 675 676 677 678 679 680 681 682 683 684 685 686 687 688 689 690 691 692 693 694 695 696 697 698 699 700 701 702 703 704 705 706 707 708 709 710 711 712 713 714 715 716 717 718 719 720 721 722 723 724 725 726 727 728 729 730 731 732 733 734 735 736 737 738 739 740 741 742 743 744 745 746 747 748 749 750 751 752 753 754 755 756 757 758 759 760 761 762 763 764 765 766 767 768 769 770 771 772 773 774 775 776 777 778 779 780 781 782 783 784 785 786 787 788 789 790 791 792 793 794 795 796 797 798 799 800 801 802 803 804 805 806 807 808 809 810 811 812 813 814 815 816 817 818 819 820 821 822 823 824 825 826 827 828 829 830 831 832 833 834 835 836 837 838 839 840 841 842 843 844 845 846 847 848 849 850 851 852 853 854 855 856 857 858 859 860 861 862 863 864 865 866 867 868 869 870 871 872 873 874 875 876 877 878 879 880 881 882 883 884 885 886 887 888 889 890 891 892 893 894 895 896 897 898 899 900 901 902 903 904 905 906 907 908 909 910 911 912 913 914 915 916 917 918 919 920 921 922 923 924 925 926 927 928 929 930 931 932 933 934 935 936 937 938 939 940 941 942 943 944 945 946 947 948 949 950 951 952 953 954 955 956 957 958 959 960 961 962 963 964 965 966 967 968 969 970 971 972 973 974 975 976 977 978 979 980 981 982 983 984 985 986 987 988 989 990 991 992 993 994 995 996 997 998 999 1000















8100 8201 8202 8203 8204 8205 8206 8207 8208 8300 8301 8302 8303 8304 8305 8306 8307 8308 8309 8400 8401 8402 8403 8404 8405 8406 8407 8408 8409 8500 8501 8502



2657 2658 2659 2660 2661 2662 2663 2664 2665 2666 2667 2668 2669 2670 2671 2672 2673 2674 2675 2676 2677 2678 2679 2680 2681 2682 2683 2684 2685 2686 2687 2688 2689 2690 2691 2692 2693 2694 2695 2696 2697 2698 2699 2700 2701 2702 2703 2704 2705 2706 2707 2708 2709 2710 2711 2712 2713 2714 2715 2716 2717 2718 2719 2720 2721 2722 2723 2724 2725 2726 2727 2728 2729 2730 2731 2732 2733 2734 2735 2736 2737 2738 2739 2740 2741 2742 2743 2744 2745 2746 2747 2748 2749 2750 2751 2752 2753 2754 2755 2756 2757 2758 2759 2760 2761 2762 2763 2764 2765 2766 2767 2768 2769 2770 2771 2772 2773 2774 2775 2776 2777 2778 2779 2780 2781 2782 2783 2784 2785 2786 2787 2788 2789 2790 2791 2792 2793 2794 2795 2796 2797 2798 2799 2800 2801 2802 2803 2804 2805 2806 2807 2808 2809 2810 2811 2812 2813 2814 2815 2816 2817 2818 2819 2820 2821 2822 2823 2824 2825 2826 2827 2828 2829 2830 2831 2832 2833 2834 2835 2836 2837 2838 2839 2840 2841 2842 2843 2844 2845 2846 2847 2848 2849 2850 2851 2852 2853 2854 2855 2856 2857 2858 2859 2860 2861 2862 2863 2864 2865 2866 2867 2868 2869 2870 2871 2872 2873 2874 2875 2876 2877 2878 2879 2880 2881 2882 2883 2884 2885 2886 2887 2888 2889 2890 2891 2892 2893 2894 2895 2896 2897 2898 2899 2900 2901 2902 2903 2904 2905 2906 2907 2908 2909 2910 2911 2912 2913 2914 2915 2916 2917 2918 2919 2920 2921 2922 2923 2924 2925 2926 2927 2928 2929 2930 2931 2932 2933 2934 2935 2936 2937 2938 2939 2940 2941 2942 2943 2944 2945 2946 2947 2948 2949 2950 2951 2952 2953 2954 2955 2956 2957 2958 2959 2960 2961 2962 2963 2964 2965 2966 2967 2968 2969 2970 2971 2972 2973 2974 2975 2976 2977 2978 2979 2980 2981 2982 2983 2984 2985 2986 2987 2988 2989 2990 2991 2992 2993 2994 2995 2996 2997 2998 2999 3000



100 101 102 103 104 105 106 107 108 109 110 111 112 113 114 115 116 117 118 119 120 121 122 123 124 125 126 127 128 129 130 131 132 133 134 135 136 137 138 139 140 141 142 143 144 145 146 147 148 149 150 151 152 153 154 155 156 157 158 159 160 161 162 163 164 165 166 167 168 169 170 171 172 173 174 175 176 177 178 179 180 181 182 183 184 185 186 187 188 189 190 191 192 193 194 195 196 197 198 199 200 201 202 203 204 205 206 207 208 209 210 211 212 213 214 215 216 217 218 219 220 221 222 223 224 225 226 227 228 229 230 231 232 233 234 235 236 237 238 239 240 241 242 243 244 245 246 247 248 249 250 251 252 253 254 255 256 257 258 259 260 261 262 263 264 265 266 267 268 269 270 271 272 273 274 275 276 277 278 279 280 281 282 283 284 285 286 287 288 289 290 291 292 293 294 295 296 297 298 299 300 301 302 303 304 305 306 307 308 309 310 311 312 313 314 315 316 317 318 319 320 321 322 323 324 325 326 327 328 329 330 331 332 333 334 335 336 337 338 339 340 341 342 343 344 345 346 347 348 349 350 351 352 353 354 355 356 357 358 359 360 361 362 363 364 365 366 367 368 369 370 371 372 373 374 375 376 377 378 379 380 381 382 383 384 385 386 387 388 389 390 391 392 393 394 395 396 397 398 399 400 401 402 403 404 405 406 407 408 409 410 411 412 413 414 415 416 417 418 419 420 421 422 423 424 425 426 427 428 429 430 431 432 433 434 435 436 437 438 439 440 441 442 443 444 445 446 447 448 449 450 451 452 453 454 455 456 457 458 459 460 461 462 463 464 465 466 467 468 469 470 471 472 473 474 475 476 477 478 479 480 481 482 483 484 485 486 487 488 489 490 491 492 493 494 495 496 497 498 499 500 501 502 503 504 505 506 507 508 509 510 511 512 513 514 515 516 517 518 519 520 521 522 523 524 525 526 527 528 529 530 531 532 533 534 535 536 537 538 539 540 541 542 543 544 545 546 547 548 549 550 551 552 553 554 555 556 557 558 559 560 561 562 563 564 565 566 567 568 569 570 571 572 573 574 575 576 577 578 579 580 581 582 583 584 585 586 587 588 589 590 591 592 593 594 595 596 597 598 599 600 601 602 603 604 605 606 607 608 609 610 611 612 613 614 615 616 617 618 619 620 621 622 623 624 625 626 627 628 629 630 631 632 633 634 635 636 637 638 639 640 641 642 643 644 645 646 647 648 649 650 651 652 653 654 655 656 657 658 659 660 661 662 663 664 665 666 667 668 669 670 671 672 673 674 675 676 677 678 679 680 681 682 683 684 685 686 687 688 689 690 691 692 693 694 695 696 697 698 699 700 701 702 703 704 705 706 707 708 709 710 711 712 713 714 715 716 717 718 719 720 721 722 723 724 725 726 727 728 729 730 731 732 733 734 735 736 737 738 739 740 741 742 743 744 745 746 747 748 749 750 751 752 753 754 755 756 757 758 759 760 761 762 763 764 765 766 767 768 769 770 771 772 773 774 775 776 777 778 779 780 781 782 783 784 785 786 787 788 789 790 791 792 793 794 795 796 797 798 799 800 801 802 803 804 805 806 807 808 809 810 811 812 813 814 815 816 817 818 819 820 821 822 823 824 825 826 827 828 829 830 831 832 833 834 835 836 837 838 839 840 841 842 843 844 845 846 847 848 849 850 851 852 853 854 855 856 857 858 859 860 861 862 863 864 865 866 867 868 869 870 871 872 873 874 875 876 877 878 879 880 881 882 883 884 885 886 887 888 889 890 891 892 893 894 895 896 897 898 899 900 901 902 903 904 905 906 907 908 909 910 911 912 913 914 915 916 917 918 919 920 921 922 923 924 925 926 927 928 929 930 931 932 933 934 935 936 937 938 939 940 941 942 943 944 945 946 947 948 949 950 951 952 953 954 955 956 957 958 959 960 961 962 963 964 965 966 967 968 969 970 971 972 973 974 975 976 977 978 979 980 981 982 983 984 985 986 987 988 989 990 991 992 993 994 995 996 997 998 999 1000



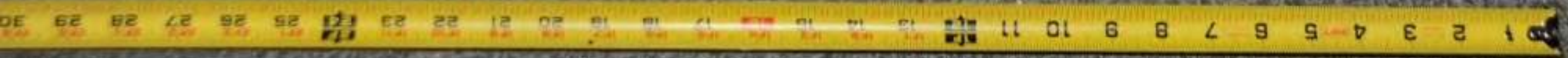







VENTURA COUNTY SHERIFFS DEPARTMENT
FORENSIC SERVICES BUREAU
CRIME SCENE INVESTIGATION UNIT



Agency VSO - Ojai, Oxnard PD

Lab. # _____

RB # 11-24252

Date 10/24/11 Name CROOK 4676

Location VCMC - suspect

Camera Nikon D700









AUGUSTINE
ICE 000075681
NOR INE
Medina A
075

6960
VZFA
0969



ARTERY INDEX

U.S. Patents Pending
Coffit Made in USA

AUGUSTINE
000075681
MOR 138



ARTERY INDEX MARKER

Handwritten tattoo on the patient's chest.

W
Large black tattoo on the patient's chest.







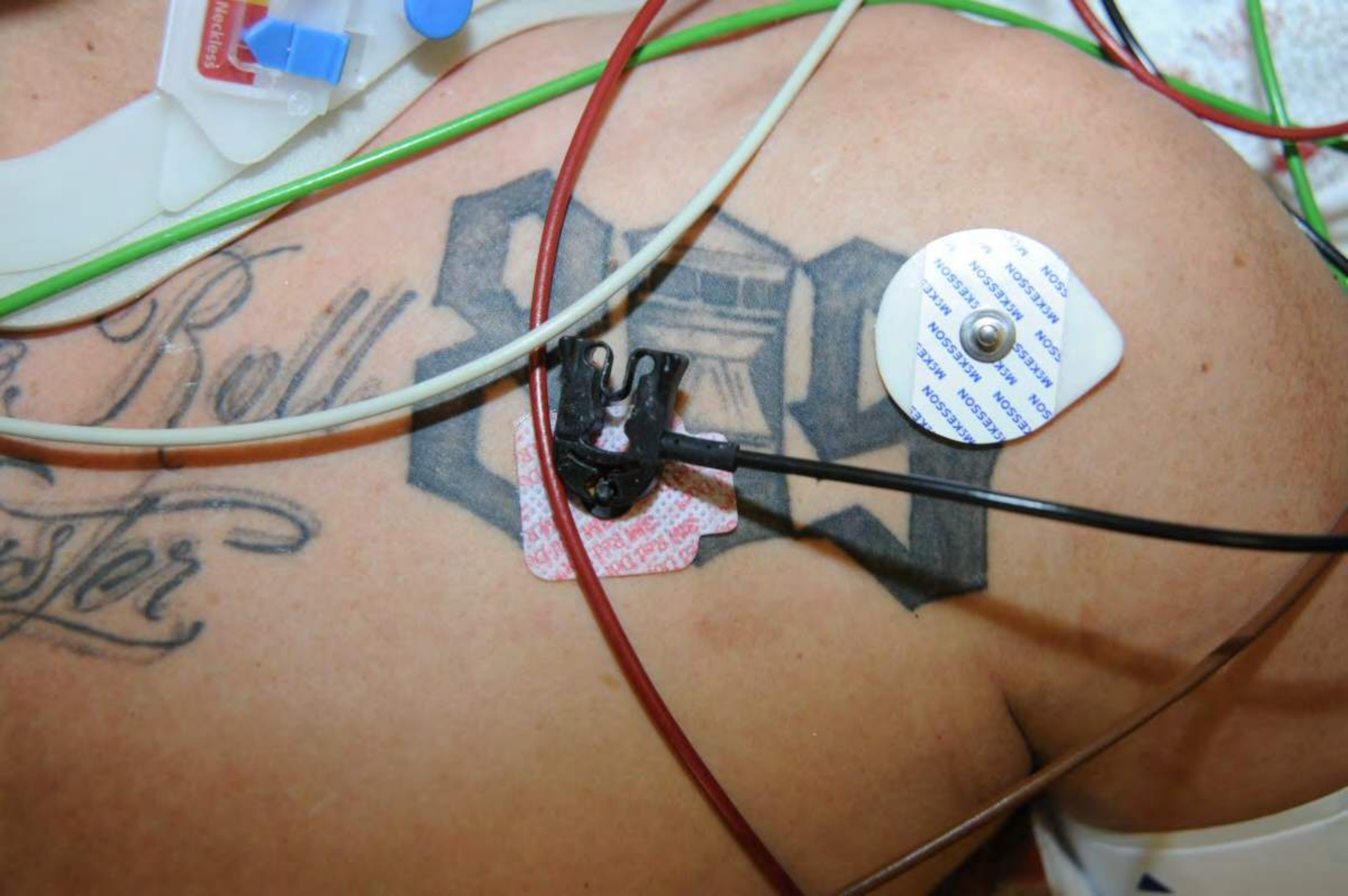



Kreuz Bell
Famngster

Multiple small, illegible labels on the left side of the chest, likely medical identification or monitoring tags.

M **A**

Small, illegible label at the top right corner of the image.

Handwritten cursive text, possibly a name or signature, partially visible on the right side of the chest.

White medical device with a red and white patterned adhesive pad, connected to a white tube.

Green tube or wire running diagonally across the bottom right of the image.



Ambu

Steps for adjustment

- A Pull up safety latches
- B Latches in
- C Push down safety latches

PERFECT ACE
Adjustable Collar - Expiration
In Use 1983
1-800-447-8227 and 617-643-1297



Ambu

MAD
Tangled

DATE: 10/10/10
TIME: 10:30 AM
NURSE: [illegible]

DATE: 10/10/10
TIME: 10:30 AM
NURSE: [illegible]









M A

Kangster

Ball























6-388

ARMOR FORENSICS
1-800-852-0300
WWW.ARMORFORENSICS.COM



95 100 105 110 115 120 125 130 135 140 145 150

125 130 135 140 145 150



6-3880

ARMOR FORENSICS
1-800-852-0300
WWW.ARMORFORENSICS.COM











ARMOR FORENSICS
1-800-852-0300
WWW.ARMORFORENSICS.COM

6-3880







