



S. DUFFNER









J. STUBBL

SPRINT



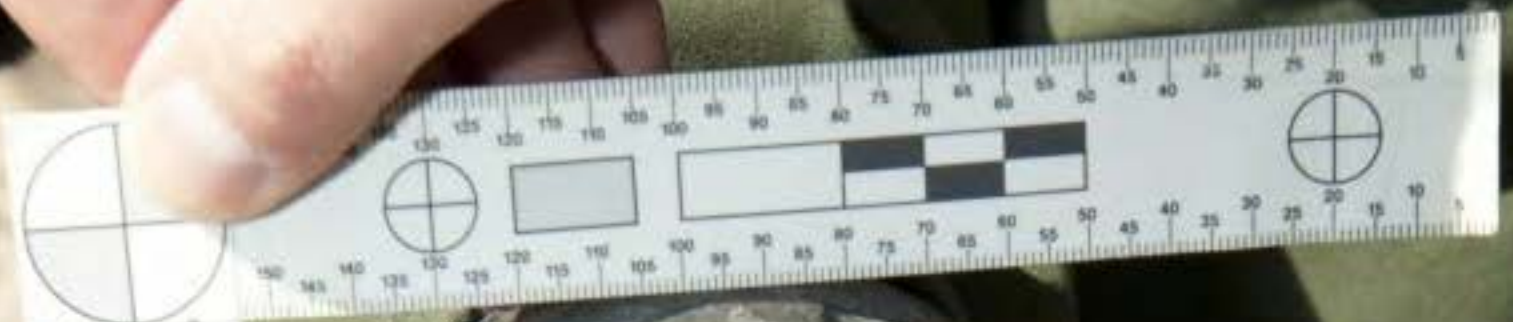

5.11

5.11





SHERIFF

B2

CAUTION

































Handwritten text on the ruler:

- 100
- 90
- 80
- 70
- 60
- 50
- 40
- 30
- 20
- 10
- 0
- 10
- 20
- 30
- 40
- 50
- 60
- 70
- 80
- 90
- 100

Handwritten text on the shoe sole:

- 100
- 90
- 80
- 70
- 60
- 50
- 40
- 30
- 20
- 10
- 0
- 10
- 20
- 30
- 40
- 50
- 60
- 70
- 80
- 90
- 100

Logo on the shoe sole:

- Handwritten text: "100 90 80 70 60 50 40 30 20 10 0 10 20 30 40 50 60 70 80 90 100"
- Logo: A stylized figure or symbol.



11  
BIVEM  
1012  
5-02  
1  
101  
11  
5-121

✓	11
✓	1012
✓	5-02
✓	1
✓	101
✓	11
✓	5-121













(1601 30)

100% Polyester  
100% Cotton

100% Polyester  
100% Cotton

100% Polyester  
100% Cotton





PHOTO ADMIN  
1-3 S. 4th Ave  
4-6 S. 4th Ave  
7 WOFFE  
8 W. 5th Ave  
9 112  
10 112  
11 112  
12 112  
13 112  
14 112  
15 112  
16 112  
17 112  
18 112  
19 112  
20 112  
21 112  
22 112  
23 112  
24 112  
25 112  
26 112  
27 112  
28 112  
29 112  
30 112  
31 112  
32 112  
33 112  
34 112  
35 112  
36 112  
37 112  
38 112  
39 112  
40 112  
41 112  
42 112  
43 112  
44 112  
45 112  
46 112  
47 112  
48 112  
49 112  
50 112  
51 112  
52 112  
53 112  
54 112  
55 112  
56 112  
57 112  
58 112  
59 112  
60 112  
61 112  
62 112  
63 112  
64 112  
65 112  
66 112  
67 112  
68 112  
69 112  
70 112  
71 112  
72 112  
73 112  
74 112  
75 112  
76 112  
77 112  
78 112  
79 112  
80 112  
81 112  
82 112  
83 112  
84 112  
85 112  
86 112  
87 112  
88 112  
89 112  
90 112  
91 112  
92 112  
93 112  
94 112  
95 112  
96 112  
97 112  
98 112  
99 112  
100 112





PHOTO POINT  
1-1  
1-2  
1-3  
1-4  
1-5  
1-6  
1-7  
1-8  
1-9  
1-10  
1-11  
1-12  
1-13  
1-14  
1-15  
1-16  
1-17  
1-18  
1-19  
1-20  
1-21  
1-22  
1-23  
1-24  
1-25  
1-26  
1-27  
1-28  
1-29  
1-30  
1-31  
1-32  
1-33  
1-34  
1-35  
1-36  
1-37  
1-38  
1-39  
1-40  
1-41  
1-42  
1-43  
1-44  
1-45  
1-46  
1-47  
1-48  
1-49  
1-50  
1-51  
1-52  
1-53  
1-54  
1-55  
1-56  
1-57  
1-58  
1-59  
1-60  
1-61  
1-62  
1-63  
1-64  
1-65  
1-66  
1-67  
1-68  
1-69  
1-70  
1-71  
1-72  
1-73  
1-74  
1-75  
1-76  
1-77  
1-78  
1-79  
1-80  
1-81  
1-82  
1-83  
1-84  
1-85  
1-86  
1-87  
1-88  
1-89  
1-90  
1-91  
1-92  
1-93  
1-94  
1-95  
1-96  
1-97  
1-98  
1-99  
1-100



PROTECH



SHEA

LEFF







Item	Quantity	Status
16	1	✓
17	1	✓
18	1	✓
19	1	✓
20	1	✓
21	1	✓
22	1	✓
23	1	✓
24	1	✓
25	1	✓
26	1	✓
27	1	✓
28	1	✓
29	1	✓
30	1	✓
31	1	✓
32	1	✓
33	1	✓
34	1	✓
35	1	✓
36	1	✓
37	1	✓
38	1	✓
39	1	✓
40	1	✓
41	1	✓
42	1	✓
43	1	✓
44	1	✓
45	1	✓
46	1	✓
47	1	✓
48	1	✓
49	1	✓
50	1	✓
51	1	✓
52	1	✓
53	1	✓
54	1	✓
55	1	✓
56	1	✓
57	1	✓
58	1	✓
59	1	✓
60	1	✓
61	1	✓
62	1	✓
63	1	✓
64	1	✓
65	1	✓
66	1	✓
67	1	✓
68	1	✓
69	1	✓
70	1	✓
71	1	✓
72	1	✓
73	1	✓
74	1	✓
75	1	✓
76	1	✓
77	1	✓
78	1	✓
79	1	✓
80	1	✓
81	1	✓
82	1	✓
83	1	✓
84	1	✓
85	1	✓
86	1	✓
87	1	✓
88	1	✓
89	1	✓
90	1	✓
91	1	✓
92	1	✓
93	1	✓
94	1	✓
95	1	✓
96	1	✓
97	1	✓
98	1	✓
99	1	✓
100	1	✓





PHOTO  
1-7  
S. BRUCE  
SPRINGFIELD  
NOV 11  
2007  
15  
17  
18  
19  
20  
21  
22  
23  
24  
25  
26  
27  
28  
29  
30  
31  
32  
33  
34  
35  
36  
37  
38  
39  
40  
41  
42  
43  
44  
45  
46  
47  
48  
49  
50  
51  
52  
53  
54  
55  
56  
57  
58  
59  
60  
61  
62  
63  
64  
65  
66  
67  
68  
69  
70  
71  
72  
73  
74  
75  
76  
77  
78  
79  
80  
81  
82  
83  
84  
85  
86  
87  
88  
89  
90  
91  
92  
93  
94  
95  
96  
97  
98  
99  
100





BRITMA<sup>®</sup>

SLIP RESISTANT

28

LIGHTNING POWER CO.  
1-800-852-0900



Handwritten notes in a spiral notebook, including a list of items and dates.

Date	Item	Quantity
10/15	Boots	2
10/16	Boots	2
10/17	Boots	2
10/18	Boots	2
10/19	Boots	2
10/20	Boots	2
10/21	Boots	2
10/22	Boots	2
10/23	Boots	2
10/24	Boots	2
10/25	Boots	2
10/26	Boots	2
10/27	Boots	2
10/28	Boots	2
10/29	Boots	2
10/30	Boots	2
10/31	Boots	2









Handwritten notes and a diagram on a spiral-bound notebook. The notes include a list of items and a small sketch of a rectangular object with a cross-section.

Item	Quantity	Location	Notes
1. [illegible]	1	[illegible]	[illegible]
2. [illegible]	1	[illegible]	[illegible]
3. [illegible]	1	[illegible]	[illegible]
4. [illegible]	1	[illegible]	[illegible]
5. [illegible]	1	[illegible]	[illegible]
6. [illegible]	1	[illegible]	[illegible]
7. [illegible]	1	[illegible]	[illegible]
8. [illegible]	1	[illegible]	[illegible]
9. [illegible]	1	[illegible]	[illegible]
10. [illegible]	1	[illegible]	[illegible]

Sketch of a rectangular object with a cross-section, showing internal details.





Handwritten notes in a spiral notebook, including a list of names and corresponding numbers:

Name	Number
WILLIAM	40
WILLIAM	42
WILLIAM	44
WILLIAM	46
WILLIAM	48
WILLIAM	50
WILLIAM	52
WILLIAM	54
WILLIAM	56
WILLIAM	58
WILLIAM	60
WILLIAM	62
WILLIAM	64
WILLIAM	66
WILLIAM	68
WILLIAM	70
WILLIAM	72
WILLIAM	74
WILLIAM	76
WILLIAM	78
WILLIAM	80
WILLIAM	82
WILLIAM	84
WILLIAM	86
WILLIAM	88
WILLIAM	90
WILLIAM	92
WILLIAM	94
WILLIAM	96
WILLIAM	98
WILLIAM	100









PHOTO AMTE  
1. DUFFEL  
STAIRCASE  
1-1  
4-9  
WOLFF  
ZIMMEL  
7  
8  
9  
10  
11  
12  
13  
14  
15  
16  
17  
18  
19  
20  
21  
22  
23  
24  
25  
26  
27  
28  
29  
30  
31  
32  
33  
34  
35  
36  
37  
38  
39  
40  
41  
42  
43  
44  
45  
46  
47  
48  
49  
50  
51  
52  
53  
54  
55  
56  
57  
58  
59  
60  
61  
62  
63  
64  
65  
66  
67  
68  
69  
70  
71  
72  
73  
74  
75  
76  
77  
78  
79  
80  
81  
82  
83  
84  
85  
86  
87  
88  
89  
90  
91  
92  
93  
94  
95  
96  
97  
98  
99  
100







PERRY  
 1-1  
 DUFFY  
 SPURGEON  
 7  
 WOFFE  
 9  
 SMITH  
 11  
 KEVIN  
 17  
 PEARSON  
 18  
 18  
 19  
 20  
 EDWARDS  
 21  
 23  
 24  
 25  
 26  
 27  
 28  
 29  
 30  
 31  
 32  
 33  
 34  
 35  
 36  
 37  
 38  
 39  
 40  
 41  
 42  
 43  
 44  
 45  
 46  
 47  
 48  
 49  
 50  
 51  
 52  
 53  
 54  
 55  
 56  
 57  
 58  
 59  
 60  
 61  
 62  
 63  
 64  
 65  
 66  
 67  
 68  
 69  
 70  
 71  
 72  
 73  
 74  
 75  
 76  
 77  
 78  
 79  
 80  
 81  
 82  
 83  
 84  
 85  
 86  
 87  
 88  
 89  
 90  
 91  
 92  
 93  
 94  
 95  
 96  
 97  
 98  
 99  
 100  
 101  
 102  
 103  
 104  
 105  
 106  
 107  
 108  
 109  
 110  
 111  
 112  
 113  
 114  
 115  
 116  
 117  
 118  
 119  
 120  
 121  
 122  
 123  
 124  
 125  
 126  
 127  
 128  
 129  
 130  
 131  
 132  
 133  
 134  
 135  
 136  
 137  
 138  
 139  
 140  
 141  
 142  
 143  
 144  
 145  
 146  
 147  
 148  
 149  
 150  
 151  
 152  
 153  
 154  
 155  
 156  
 157  
 158  
 159  
 160  
 161  
 162  
 163  
 164  
 165  
 166  
 167  
 168  
 169  
 170  
 171  
 172  
 173  
 174  
 175  
 176  
 177  
 178  
 179  
 180  
 181  
 182  
 183  
 184  
 185  
 186  
 187  
 188  
 189  
 190  
 191  
 192  
 193  
 194  
 195  
 196  
 197  
 198  
 199  
 200  
 201  
 202  
 203  
 204  
 205  
 206  
 207  
 208  
 209  
 210  
 211  
 212  
 213  
 214  
 215  
 216  
 217  
 218  
 219  
 220  
 221  
 222  
 223  
 224  
 225  
 226  
 227  
 228  
 229  
 230  
 231  
 232  
 233  
 234  
 235  
 236  
 237  
 238  
 239  
 240  
 241  
 242  
 243  
 244  
 245  
 246  
 247  
 248  
 249  
 250  
 251  
 252  
 253  
 254  
 255  
 256  
 257  
 258  
 259  
 260  
 261  
 262  
 263  
 264  
 265  
 266  
 267  
 268  
 269  
 270  
 271  
 272  
 273  
 274  
 275  
 276  
 277  
 278  
 279  
 280  
 281  
 282  
 283  
 284  
 285  
 286  
 287  
 288  
 289  
 290  
 291  
 292  
 293  
 294  
 295  
 296  
 297  
 298  
 299  
 300

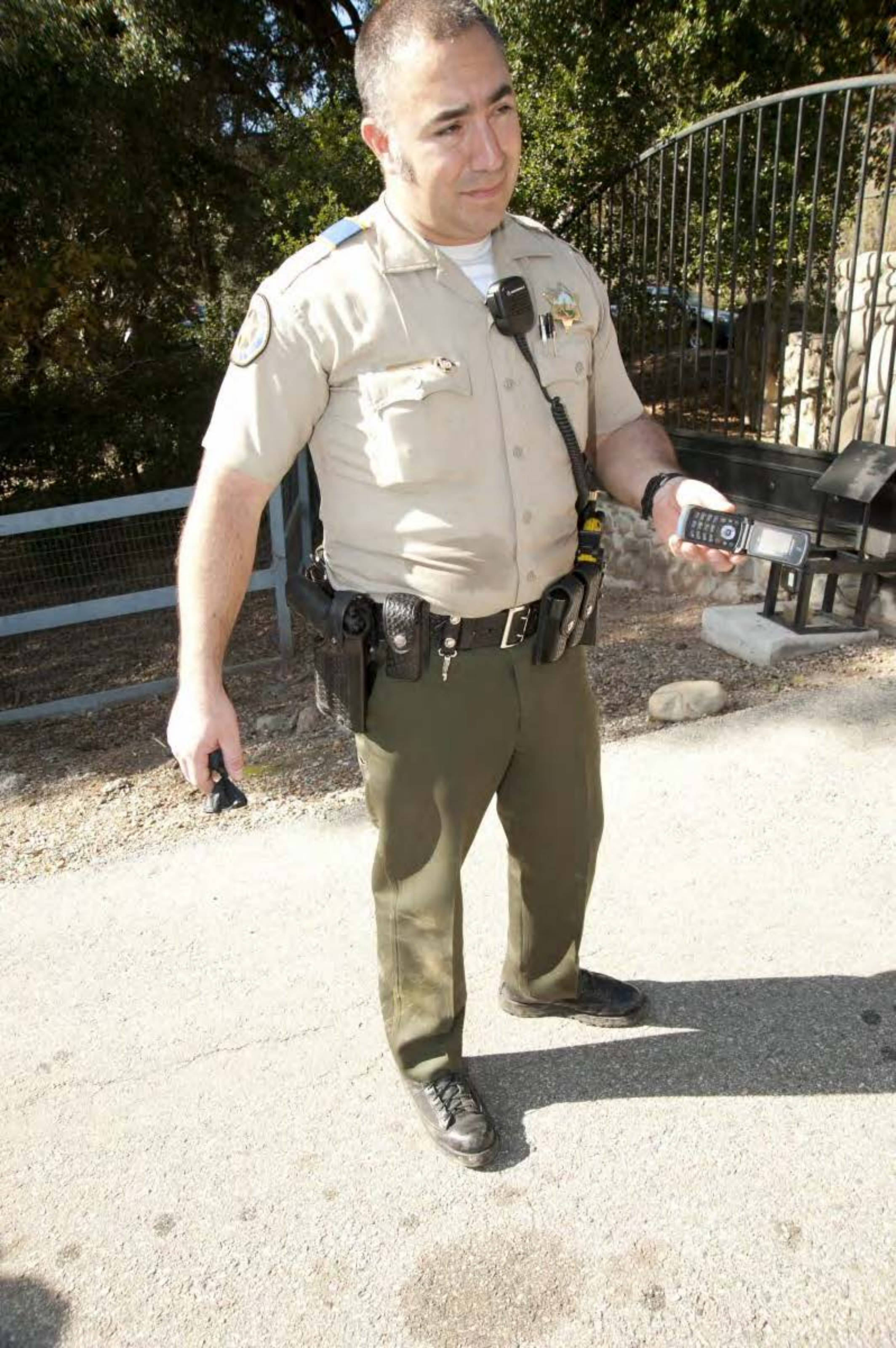







SHERIFF

















G. GUILIN





























































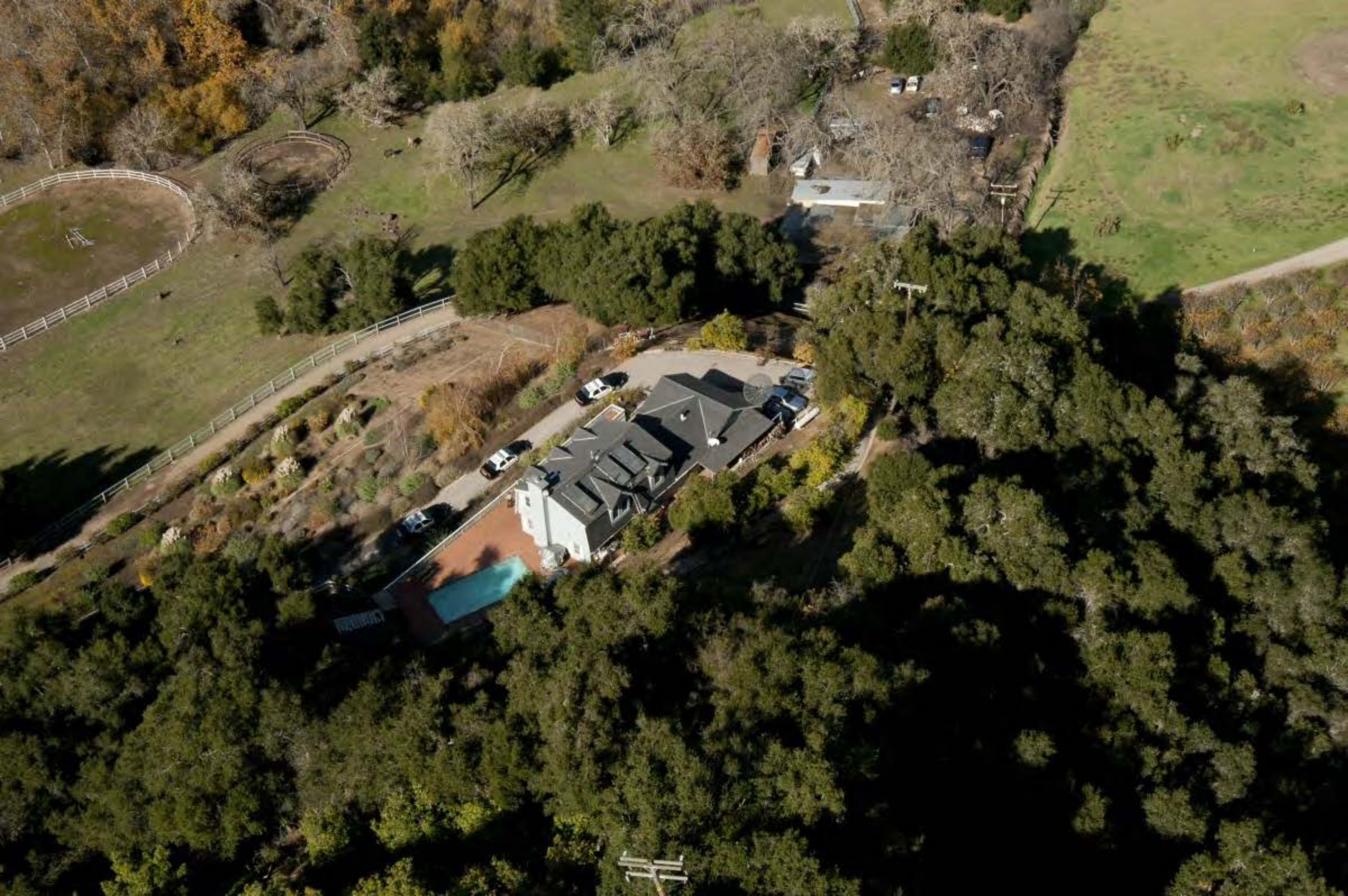



































































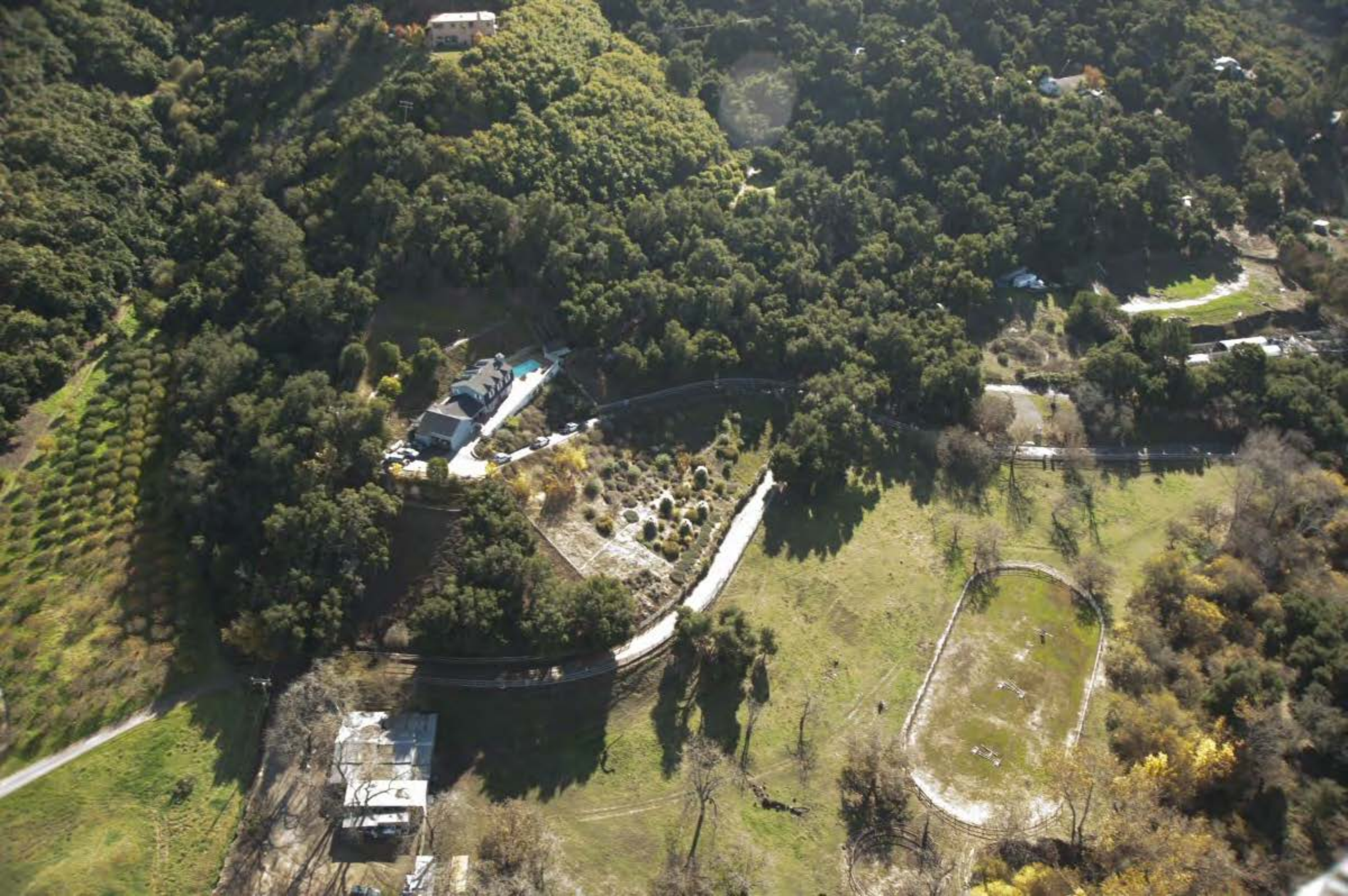























































































ABFO No. 2

1 cm  
2



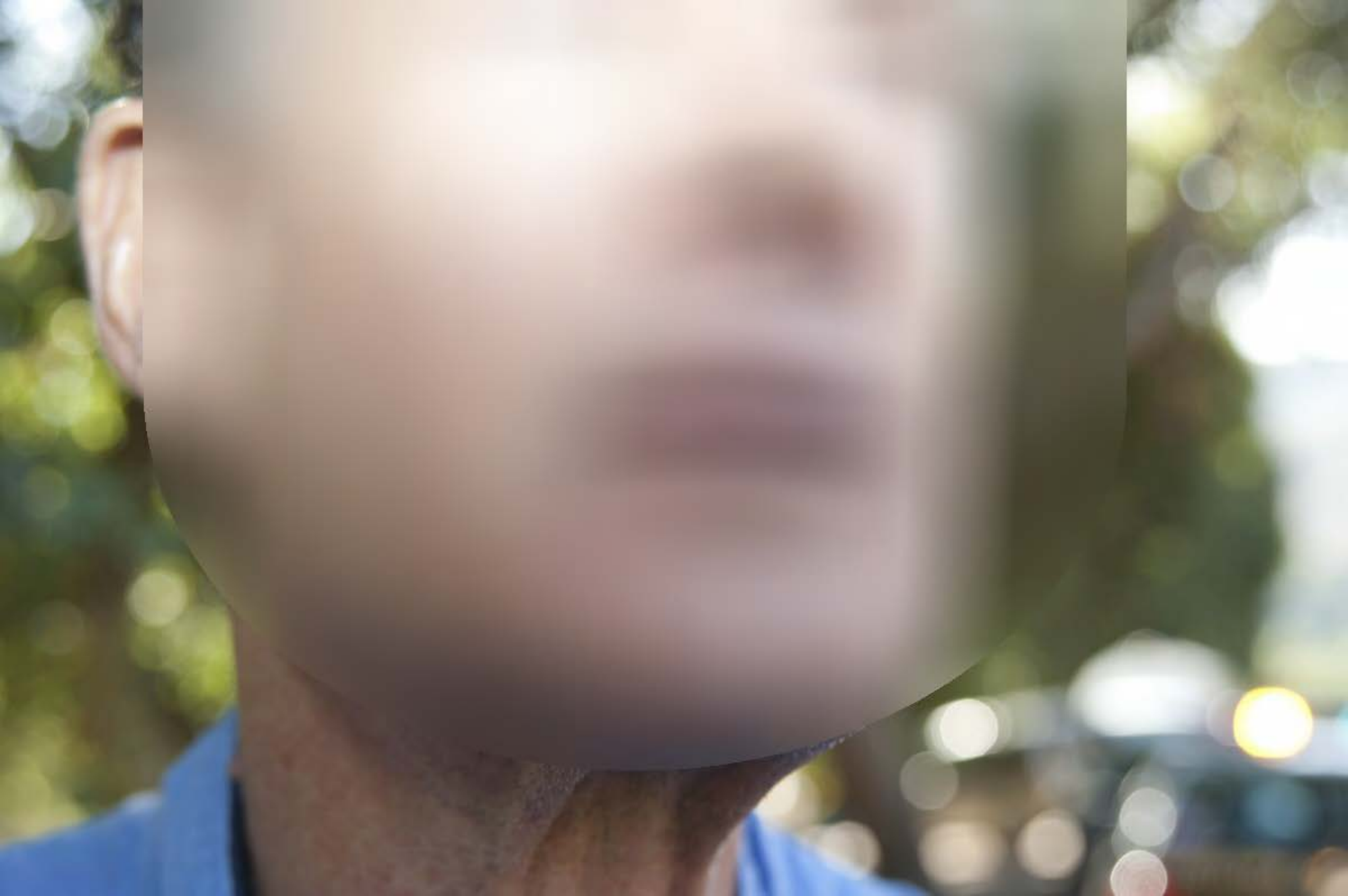























































VENTURA COUNTY  
**POLICE**

1172023

3168

POLICE

3177

VENTURA COUNTY

3147



VENTURA COUNTY SHERIFF'S OFFICE  
**POLICE**

1172023

3168

**POLICE**

3177



VENTURA COUNTY SHERIFF

1242290

3149

POLICE

1242292

3177

Police















TY SHERIF



VENTURA COUNTY SHERIFFS  
**POLICE**

CA EXEMPT  
1242292

3177

POLICE INTERCEPTOR



VENTURA COUNTY SHERIFF  
2421

City of Ojai

POLICE



VENTURA COUNTY SHERIFF

APPLY TODAY

1242282

3149



VENTURA COUNTY SHERIFF

3149

1JG8888













3149



Ventura County

**Sheriff**





























TOYOTA

HIGHLANDER



















VENTURA COUNTY SHERIFFS DEPARTMENT  
FORENSIC SERVICES BUREAU  
CRIME SCENE INVESTIGATION UNIT



Agency VCSD

Lab. # \_\_\_\_\_

RB # 10-29783

Date 12-10-10 Name DUNN

Location \_\_\_\_\_

Camera 2058





***City of Ojai***

***re***

VENTURA COUNTY SHERIFFS  
**POLICE**

CA EXEMPT  
1242292

3177















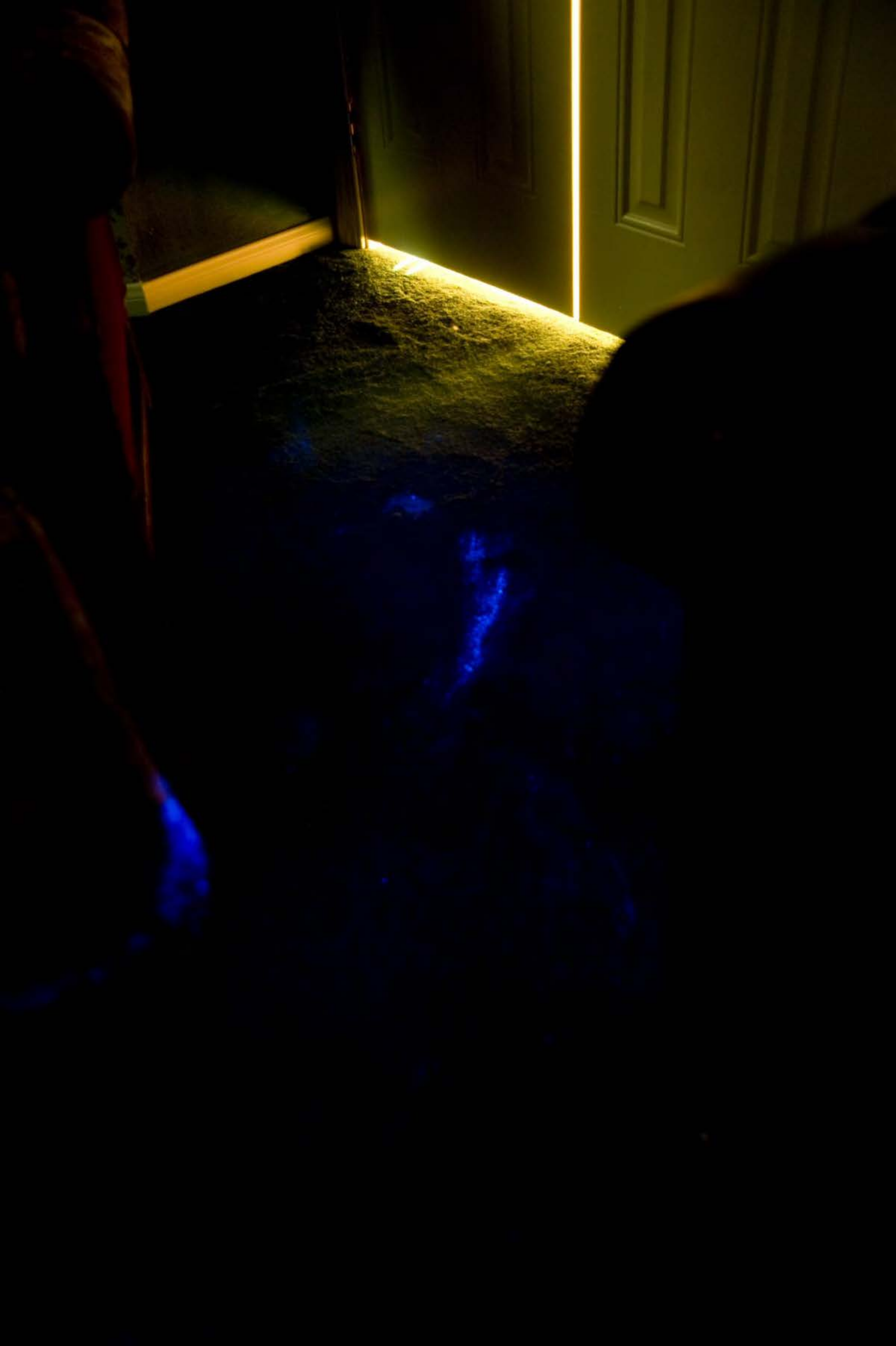































































VENTURA COUNTY SHERIFFS DEPARTMENT  
FORENSIC SERVICES BUREAU  
CRIME SCENE INVESTIGATION UNIT



Agency VCSD

Lab. # \_\_\_\_\_

RB # 10-29783

Date 12-10-10 Name DUNN

Location \_\_\_\_\_

Camera 2058











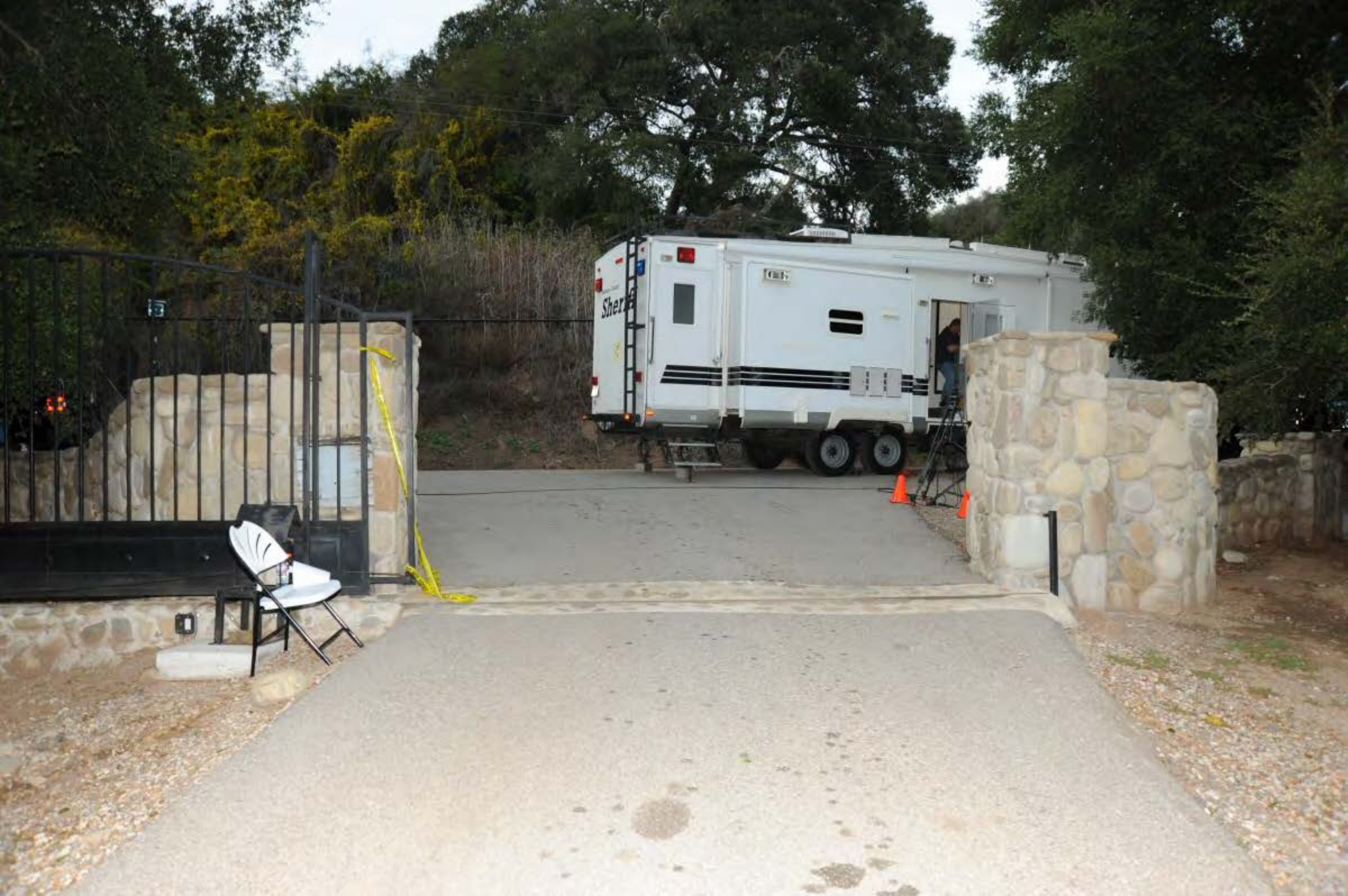

























POLICE

2002

















































Welcome











































































Various boxes and containers on the countertop, including one labeled "Vitality" and another "Living Fuel Living Protein".

Living Fuel Living Protein  
Living Fuel Living Protein  
Living Fuel Living Protein

Bowl of fruit containing bananas and oranges.

Black toaster on the countertop.

Stack of CDs on top of a wooden cabinet. Framed pictures of a white dog and a white sheep are on the wall above the cabinet.

Black stereo system with a CD player and amplifier on a wooden cabinet.

Stack of books on a small table to the left of the wooden cabinet.

Decorative rug with a floral pattern in the bottom left corner.

Round granite table in the bottom right corner.











































**BOSE**

Presenting the Acoustic Wave™

Our Best-performing all-in-one music system.

**BOSE**

1.800.303.4269

And Now, How About How About? Goosling?

Your Most Important Medicare Health Plan Questions Answered

**HUMANA**



No Clipping Required.  
**\$384 SAVINGS**  
CEICO, State Farm and Allstate  
1-888-991-1701  
The AARP Auto Insurance Program from The Hartford  
AARP  
1-888-991-1701



**BOSE**  
Presenting the  
ACOUSTIC SYSTEM  
Give best performing  
all-in-one music system.  
**BOSE**  
And Now,  
How About  
Governing?  
**Your Most Important Medicare  
Health Plan Questions Answered.**  
W  
HEALTHY

























Stack of papers or magazines on the sofa.

More than  
SPORTS

White envelope on the floor.

Two tools with wooden handles on the floor.









SALE FINANCING  
No Credit Required







No Clipping Required.  
**2014 SAVINGS**



And How  
Near About  
Succeeding?

Your Most Urgent Medicare  
and Transition Answered

















































THE MEDICINE SHOPPE PHARMACY





















































































Fisher-Price  
Rainforest Portable Playset











































63325 Office in





63325



















WELCOME



























































































A wooden roll-top desk with a dark wood finish. On top, there is a stack of books, a black telephone, and a small decorative object. A grey office chair is positioned in front of it.

A window with a white frame and a brown wood-grain trim. An air conditioner is installed in the window. The wall is light-colored with a decorative border of palm trees.

A light-colored metal filing cabinet with three drawers. It has several papers and a small calendar on top. A stack of books is also visible on top.

A white folding desk with a metal frame. It is covered with a large stack of papers, a laptop, a telephone, and other office supplies. A wooden chair is tucked under the desk.

A large window with a white frame and a brown wood-grain trim. It is divided into a grid of panes. The room is dark outside, suggesting nighttime.

A dark-colored desk with a black frame. It has a laptop, a printer, and various papers on it. A grey office chair is positioned in front of it.

A stack of books and papers on a wooden chair. The books are of various colors and sizes, and the papers are white.







































































# Ultimate Putting System

Practice your putting year round!



Tang  
of wine







lines



Ultimate  
Putting System  
Practice your putting year round!





























































































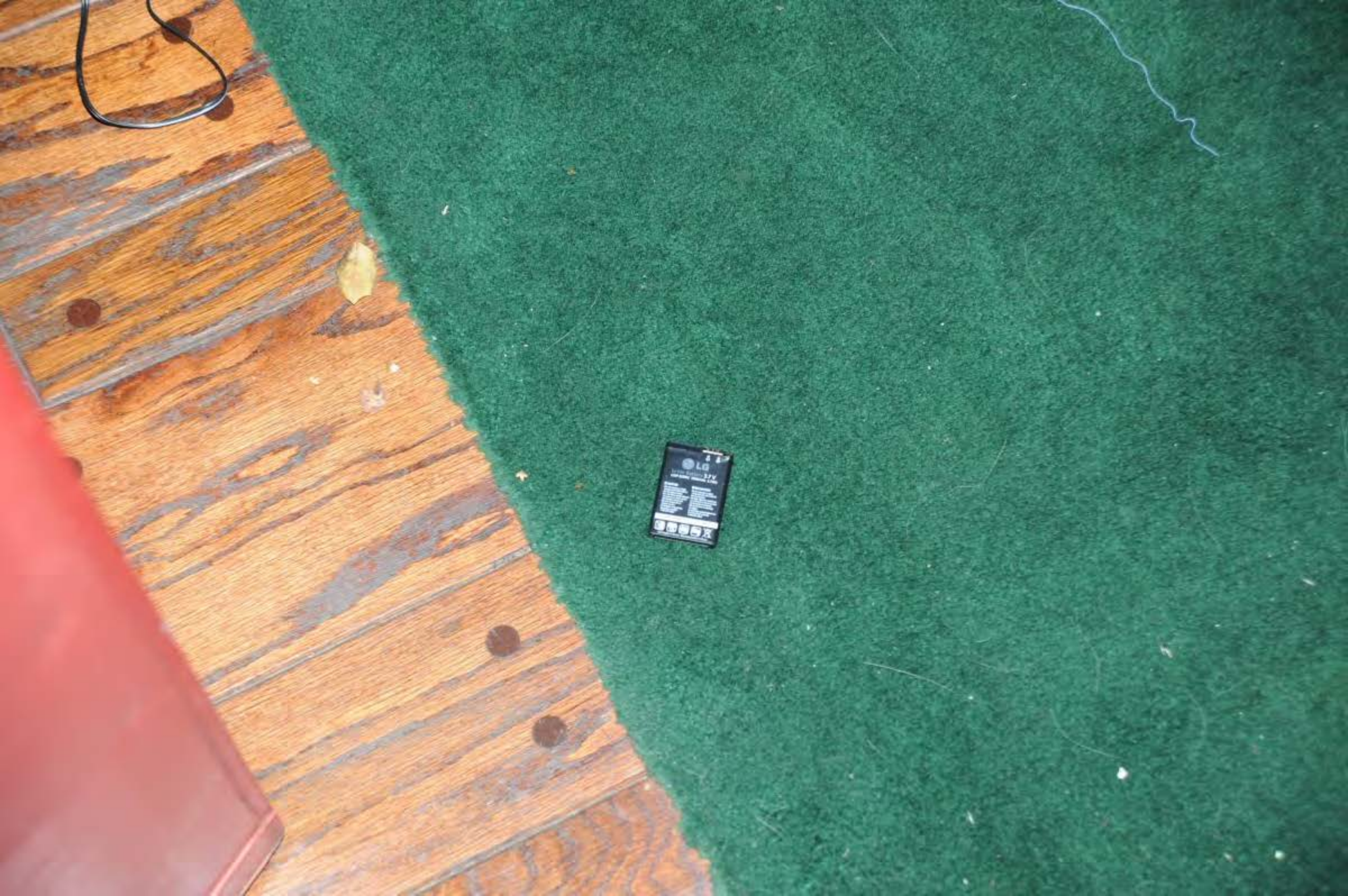

LG  
3.7V



























**BOOSE**

Presenting the Acoustic Wave® all-in-one music system.

Our best-performing music system.

SAVE \$100 when you order by December 31, 2010. Plus, as a special offer to AARP members only, FREE shipping.

1-800-308-8409, ext. C8878

www.boose.com/aarpmemberonly

SAVE \$100 when you order by December 31, 2010. Plus, as a special offer to AARP members only, FREE shipping.

1-800-308-8409, ext. C8878

www.boose.com/aarpmemberonly

































By clipping required.  
**\$384 SAVINGS**  
Call 1-800-762-7627

And Now, How About Governance?  
**Your Most Important Medicare Health Plan Questions Answered**

**BOSE**



**No Clipping Required.**

**\$384 SAVINGS**

ON ANNUAL ASAP REWARDS PLAN  
when they match your company's fee

**GEICO, State Farm and Allstate**

CALL THE NATIONAL  
 1-888-391-1307

The ASAP Auto Insurance Program from GEICO, State Farm and Allstate

**In the Know** • Opinion

**And Now, How About Governing?**

**Your Most Important Medicare Health Plan Questions Answered.**

Get the Answers You Need to Stay Healthy

Call now for your FREE subscription guide.

Are all Medicare Advantage plans the same? No, they're not. The new rules for Medicare Advantage plans mean you'll have to choose between different types of plans. Some are HMOs, some are PPOs, and some are Private Fee-For-Service plans. Each has its own rules and benefits. To help you understand the differences, we've created a free guide that explains everything you need to know.

Get the Answers You Need to Stay Healthy

Call now 1-888-232-8853











**No Clipping Required.**

ON AVERAGE, AARP MEMBERS ENJOY

**\$384 SAVINGS**

ON AUTO INSURANCE

When they switch from companies like  
**GEICO, State Farm and Allstate**

FREE CAR  
when you call

CALL THE HARTFORD  
1-888-391-1707

**The AARP Auto Insurance Program from The Hartford**

The only Auto Insurance endorsed by AARP

Saving money? Yes, the exclusive price, coverage, and services are all yours. You'll also get the benefit and protection you expect with the state's best-rated auto insurance company. When you switch, you'll get the best rate for your car. You'll also get the best service. You'll even save 10% off your annual premium. You'll get a 10% discount on your next year's premium. You'll get a 10% discount on your next year's premium. You'll get a 10% discount on your next year's premium.

Call The Hartford Today  
**1-888-391-1707**  
Or Request a Quote Online  
[www.aarpauto.com](http://www.aarpauto.com)



SPORTS  
More than a little easy

ROSE









































































And Now, How About Governing?

Your Most Important Health Plan Question



Just a Minute



Business & Answers

Big Changes in Medicare

How to Prepare for the 2011 Plan for Your Retirement

N.J. Gravy Train State Turboplane Waives \$43 Million



Social Report: News From Your State

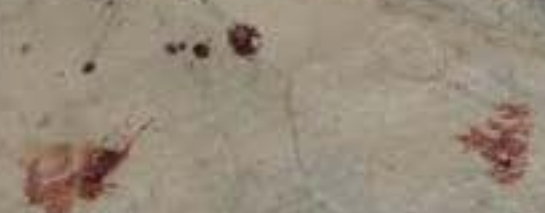





In the News **Opinion**

### And Now, How About Governing?

By Lawrence Cunningham, University of Virginia  
Reprinted from the Wall Street Journal

**W**ill you be surprised to learn that the Obama administration is not only not listening to the public but also not listening to the experts?

## Your Most Important Medicare Health Plan Questions Answered.

Call now for your FREE informative guide.

Get the Answers You Need from Humana. Just by calling for your FREE informative guide.

You'll see why Humana is the right answer for you:

- 1. Simple 100 company that's been in the health industry for nearly 50 years.
- 2. Nearly 8 million Medicare members.
- 3. Personal guidance to help you choose the plan that fits your needs.
- 4. In-home appointments to review plan information with no obligation.

Call now: 1-888-332-6853 (Toll-free 7/11)  
www.humana.com

Are all Medicare Advantage plans the same? Not all plans are the same. You need a plan that meets your personal healthcare needs. Look for coverage for doctor visits, hospital stays, and prescription drugs. And Humana, the one with the most plans—for an affordable premium.

What Medicare health plan gives me the most value for my money? You'll find out you will save time and money with a Humana plan. There are a lot of Medicare Advantage plans, some offering company discounts.

Is a company that provides Medicare health plans a scam? No, but you need to be careful. Some companies use high-pressure sales tactics to get you to sign up for a plan. Humana is a well-known and trusted company that provides Medicare health plans.

Can I get a Medicare health plan if I have a pre-existing condition? Yes, you can. Humana offers a variety of Medicare Advantage plans that accept people with pre-existing conditions.

# AABP Brillentin

Top Questions & Answers  
Special Pullout Section

Make YOUR SAVINGS Last a LIFETIME

Scam Alert  
Phony Sweepstakes  
Collection Fraud

How the Election Will Affect the Deficit, Your Taxes and Social Security

N.J. Gravy Train  
State Turnpike Wasted \$43 Million

Can This Best Buy Bargain?

Special Report: News From Your State



Jane Bryant Quinn





No Clipping Required!  
**\$384 SAVINGS**  
CASH! Save time and money!

And Now, How About Growing?  
**Your Most Important Medicare Health Plan Questions Answered**

**ADD UP THE SAVINGS**  
LIFETIME

**YOUR SAVINGS LIFETIME**











































































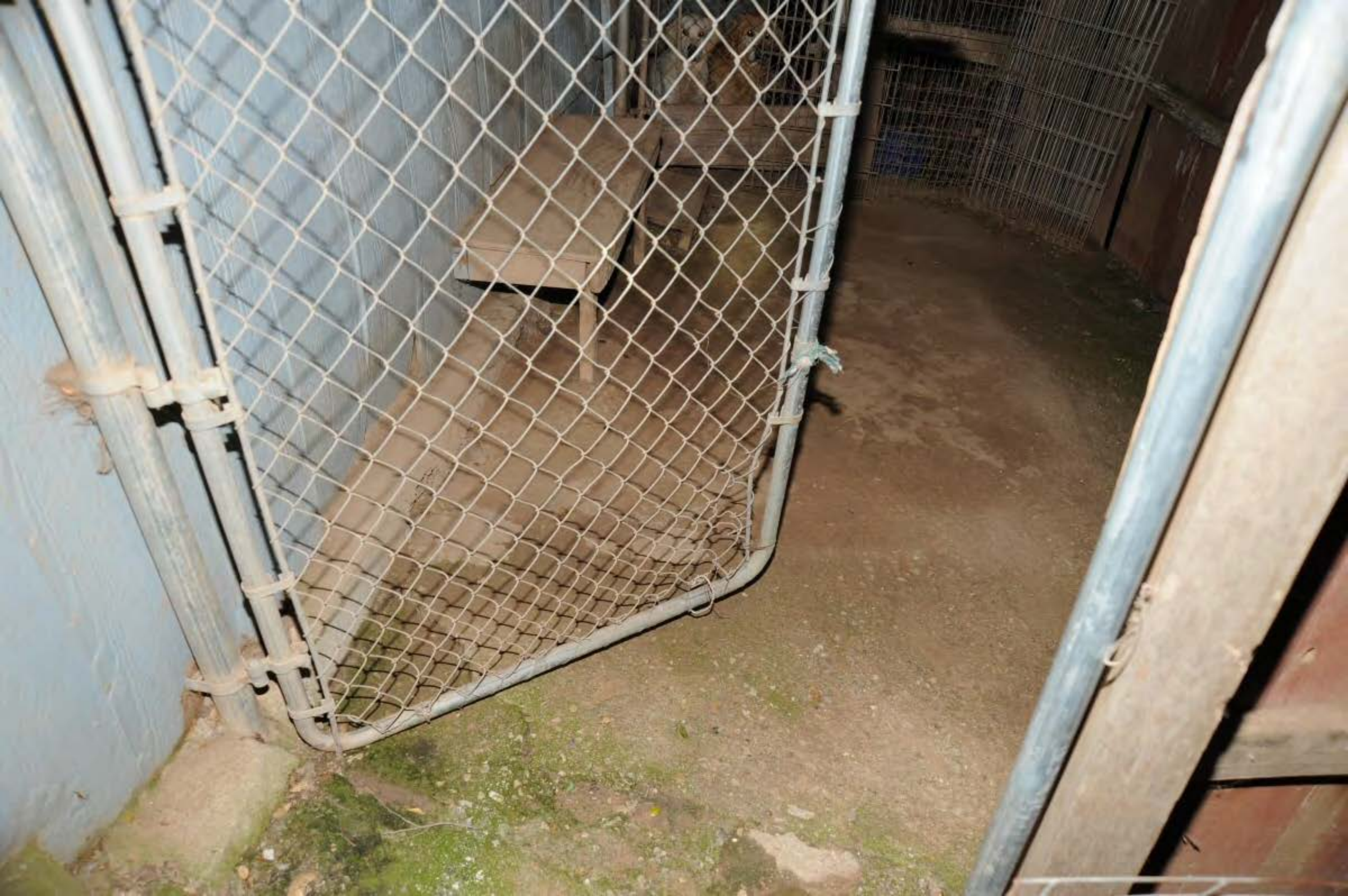





















































































































48

47

46

45

49

15  
FRI 12 5 8  
77





48

46

49





48



47







48

47





48

47





16



17

46



46



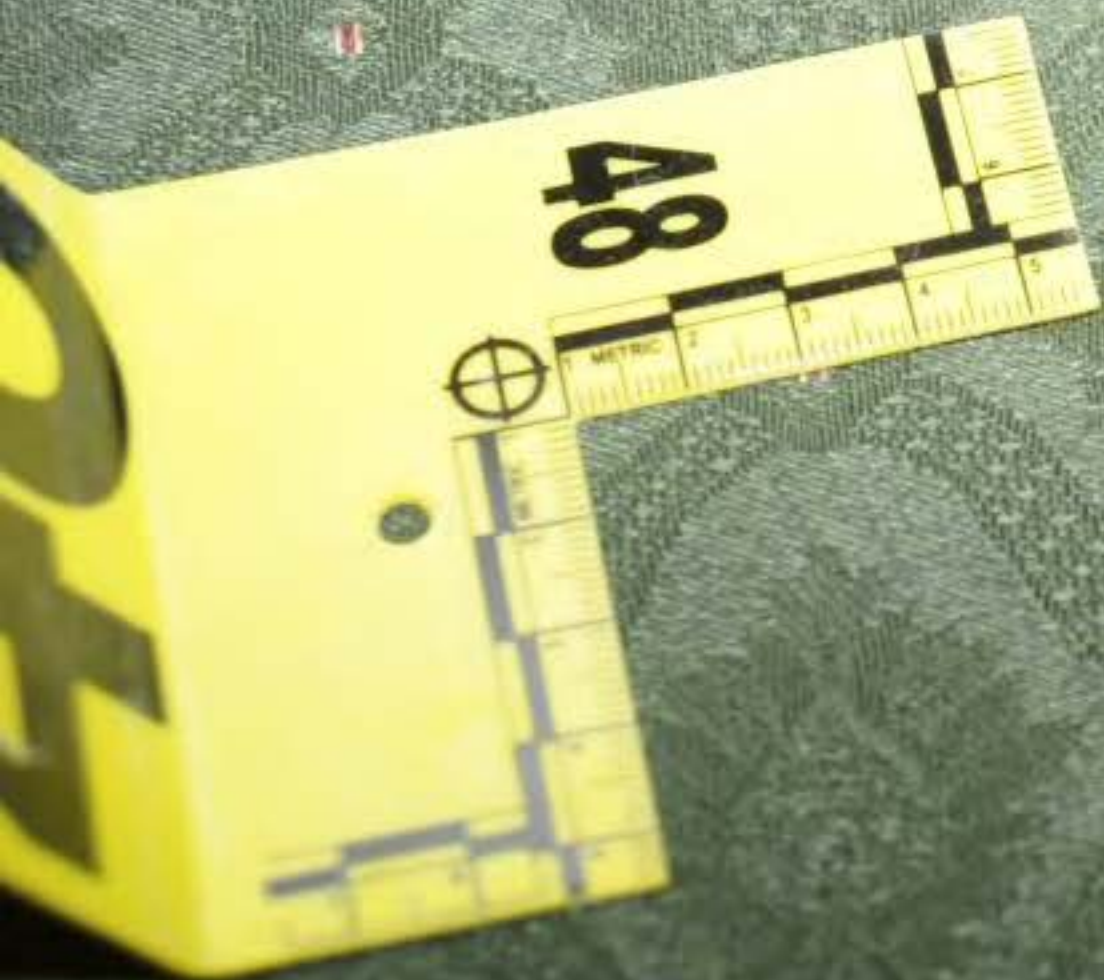







44











1

2

3

4

5

6

7

8



2

1









3

4









4



4

4

Red stain

Small green and brown object



5

6

7

8

9



5





6

9

5

5





6

9



9

8

7

6

7

8



8

7











10

11

9





9



9

6



11

10



10





17

16

15

14

13

11

10

10

11







12

12

12

12

12





10

12





16

15

14

13

11

12

14

13





14

13



16

15

14

13

11



11









JOHN S. ATKINSON









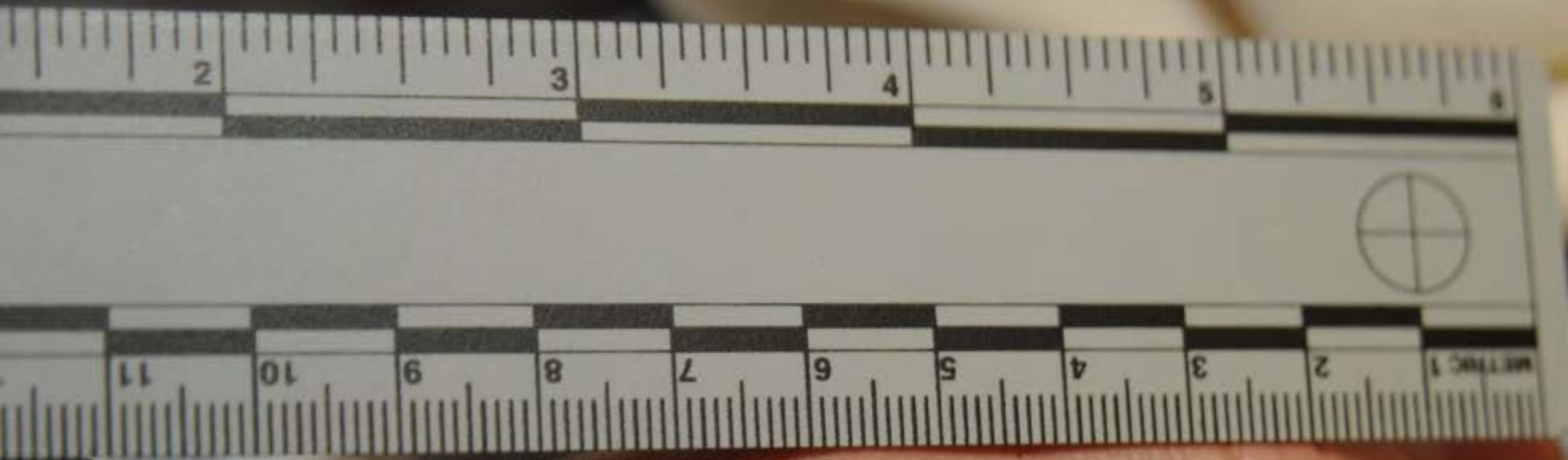







































METRIC 1



2

3

4

5

6

7

8

6

5

4

3





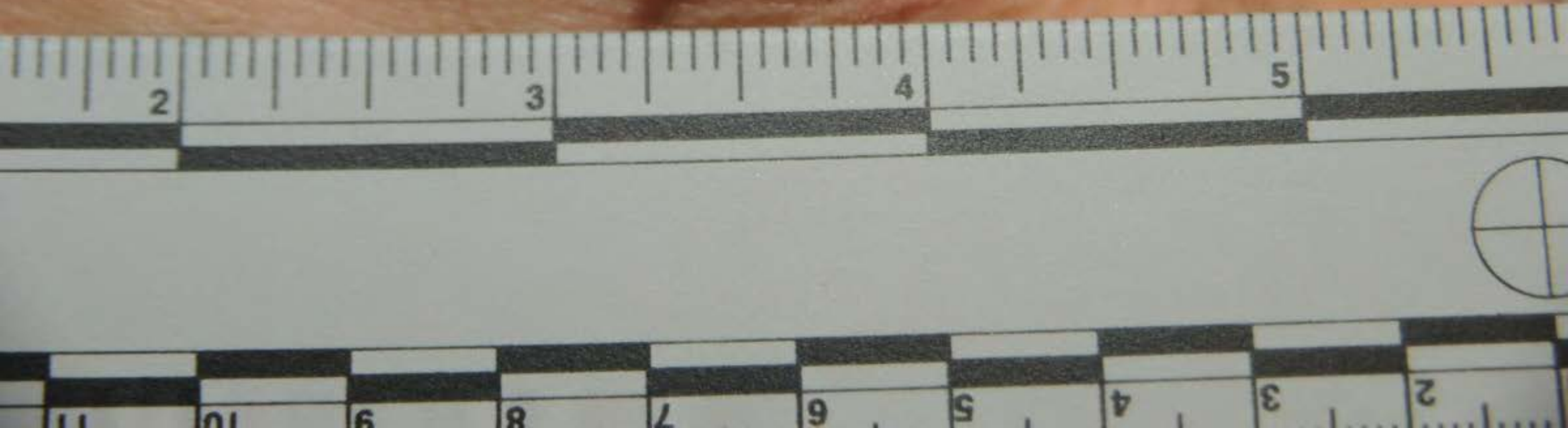





















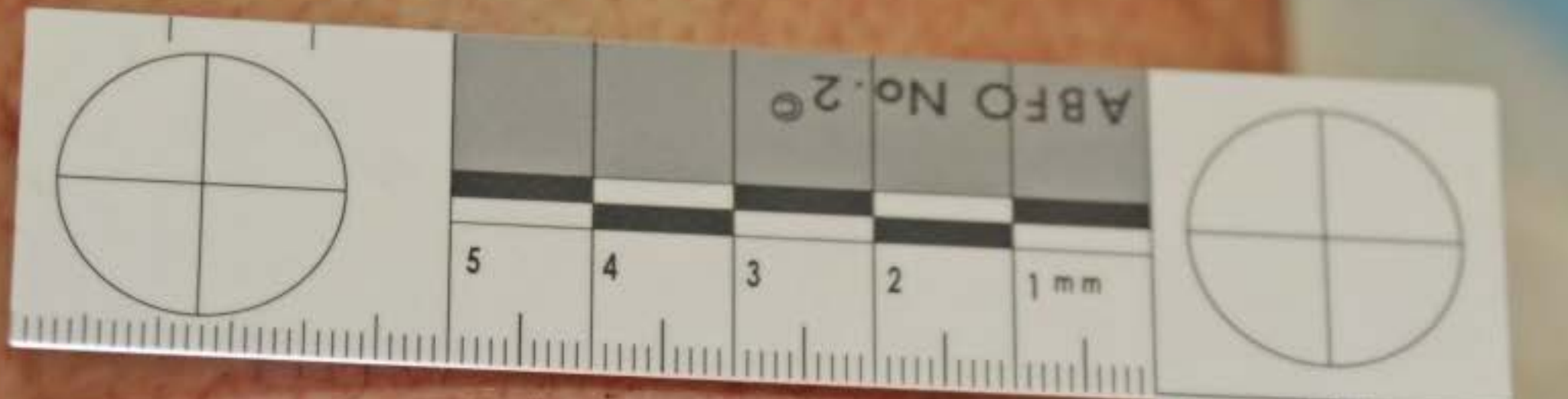

ABFO No. 20



mm 1 2 3 4 5

mm 1

2

3

4

5







**EVIDENCE**

Case No. \_\_\_\_\_ *1000* No. \_\_\_\_\_ Offense \_\_\_\_\_  
Date collected \_\_\_\_\_ Time/collected \_\_\_\_\_ Collected # \_\_\_\_\_  
Description of item \_\_\_\_\_  
Location where found \_\_\_\_\_

**CHAIN OF POSSESSION**

Obtained from	By	Given to	Date	Time

**Evidence**  
Case No. \_\_\_\_\_ **Handle with Care**





X26

TASER®  
X26

MADE IN U.S.A.

TASER X26



X26

TASER®  
X26

MADE IN U.S.A.

TASER X26









X26

TASER X26  
MADE IN U.S.A.

S E



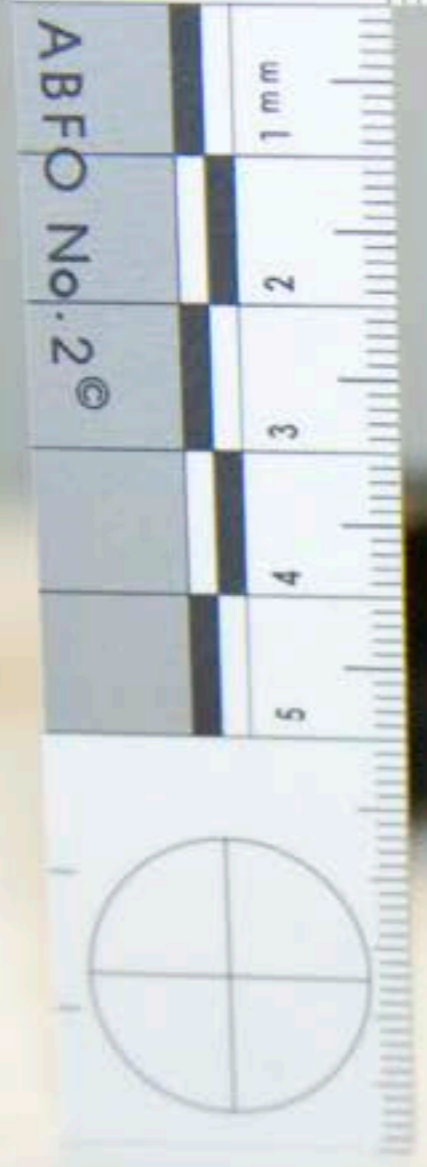

ABFO No. 2 ©

1 mm  
2  
3  
4  
5

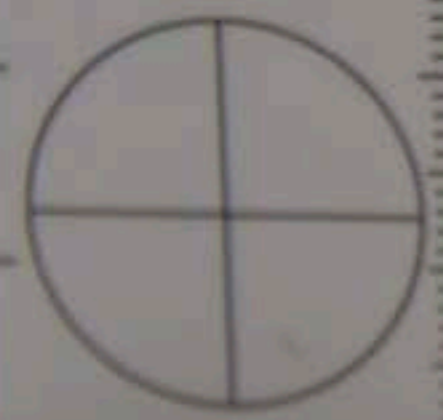

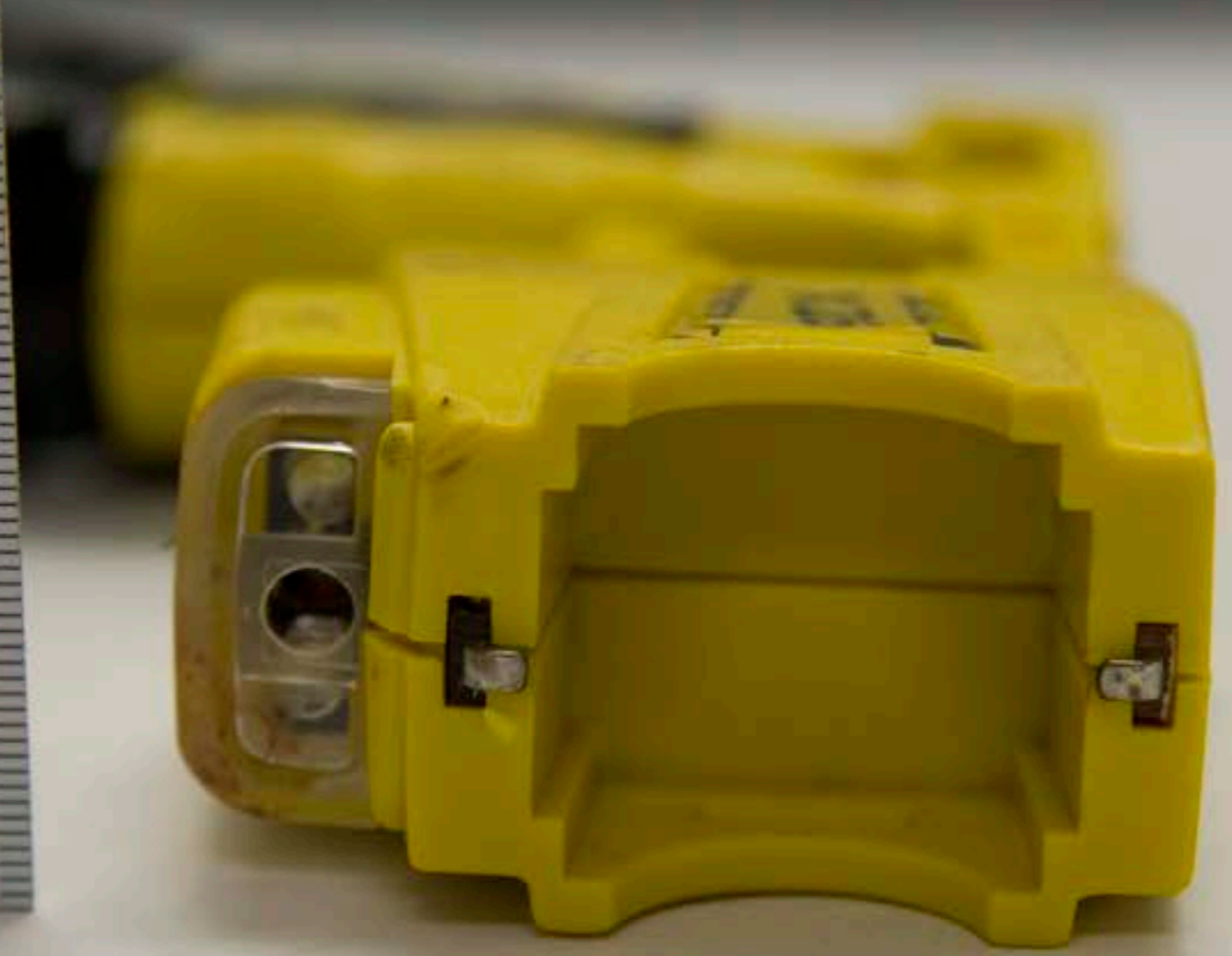
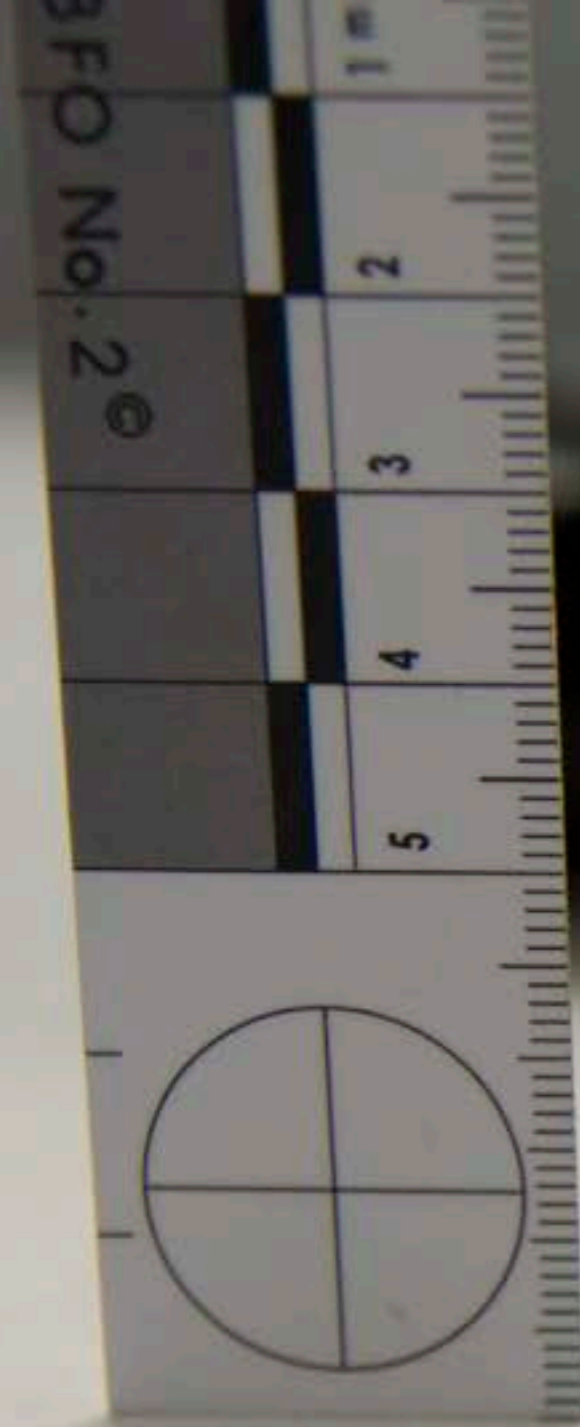

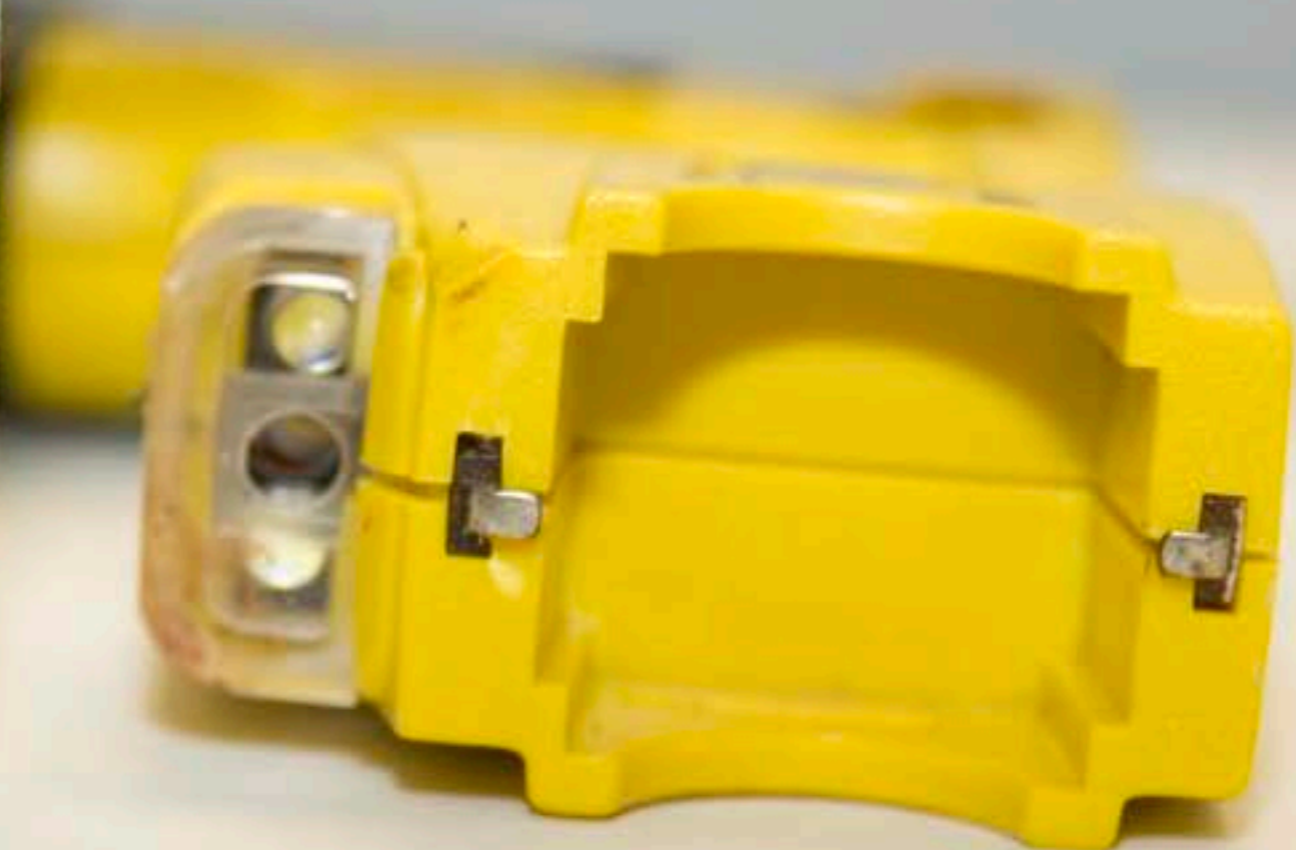
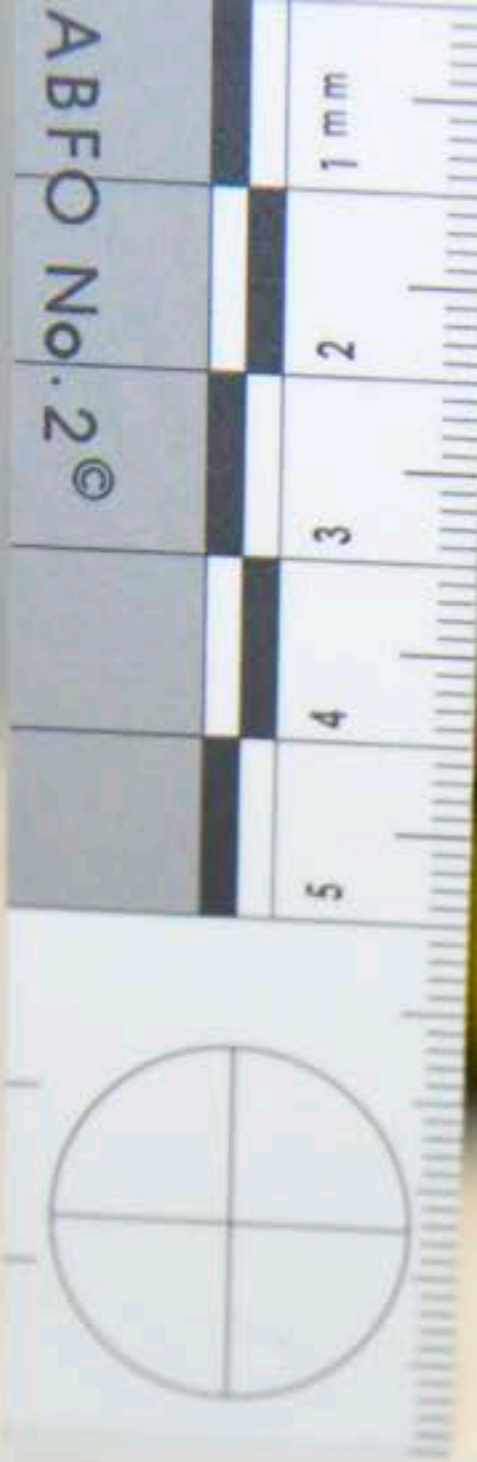

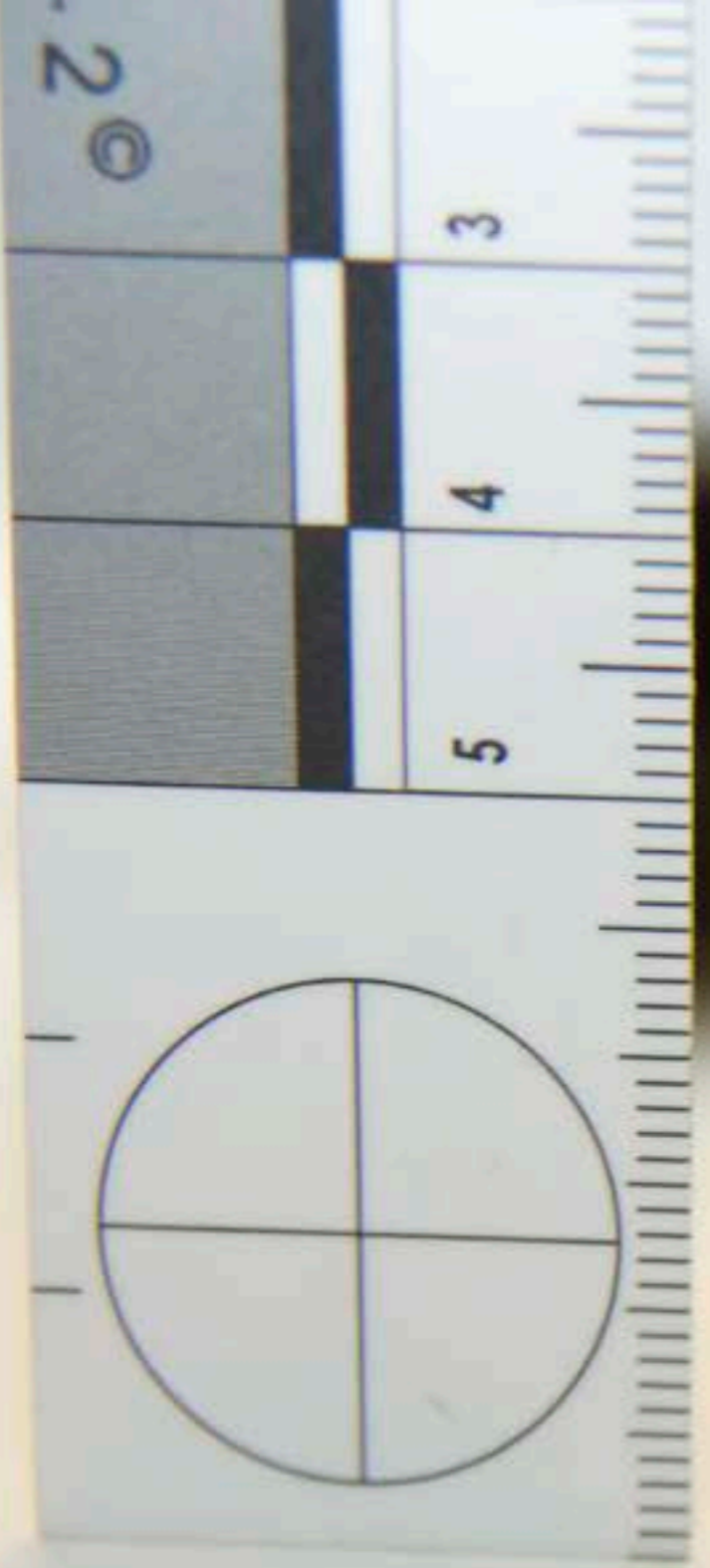

8FO No. 2



ABFO No. 2 ©

1 mm  
2  
3  
4  
5

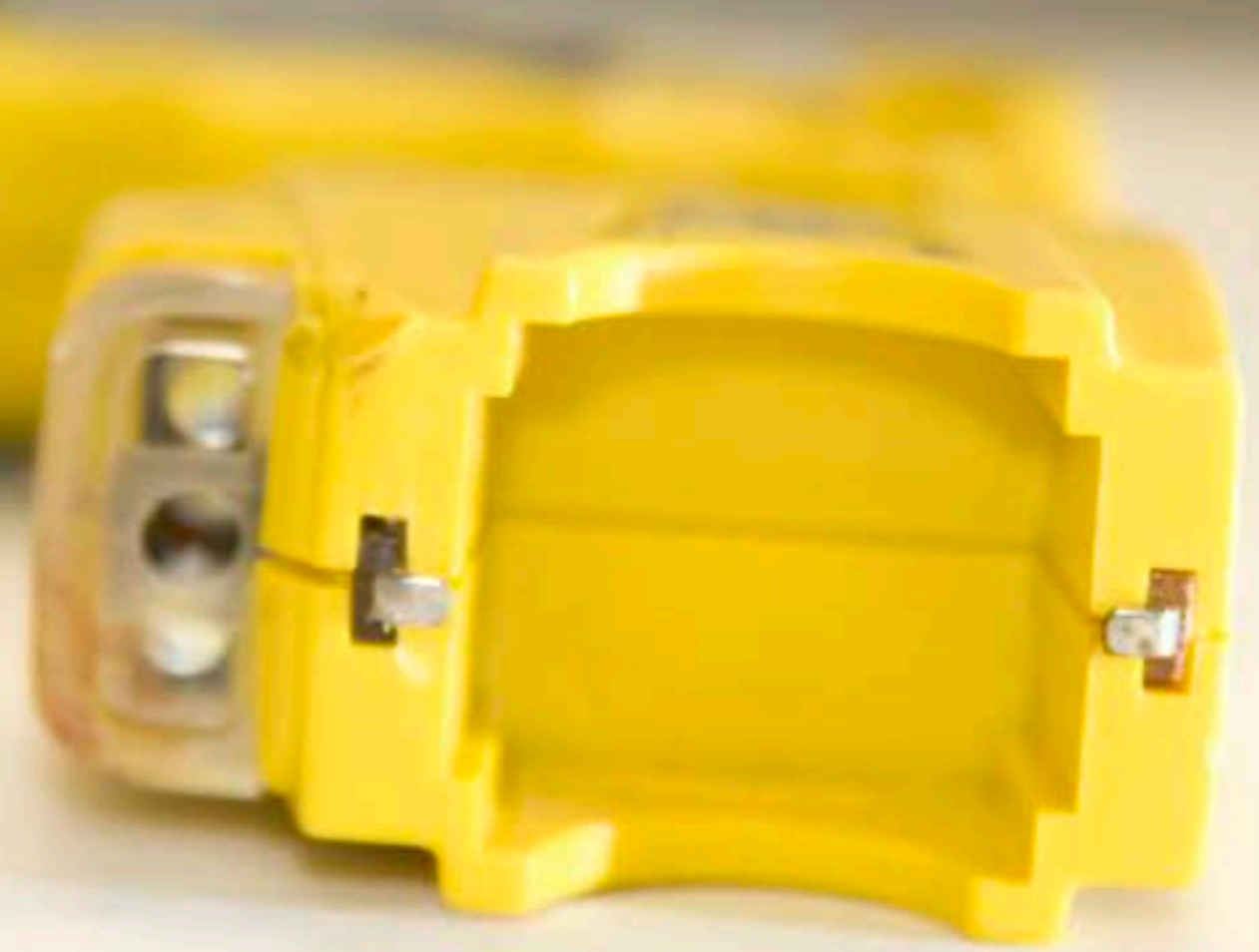
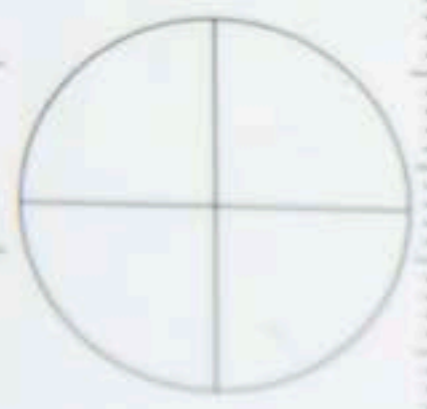



**WARNING**

Brushless Control System  
- Do not use in wet conditions.  
- Do not use in explosive atmospheres.  
- Observe safety instructions.







**WARNING**



Model: 1000  
Serial: 1000  
Date: 10/10/10  
Manufacturer: ABC Corp.

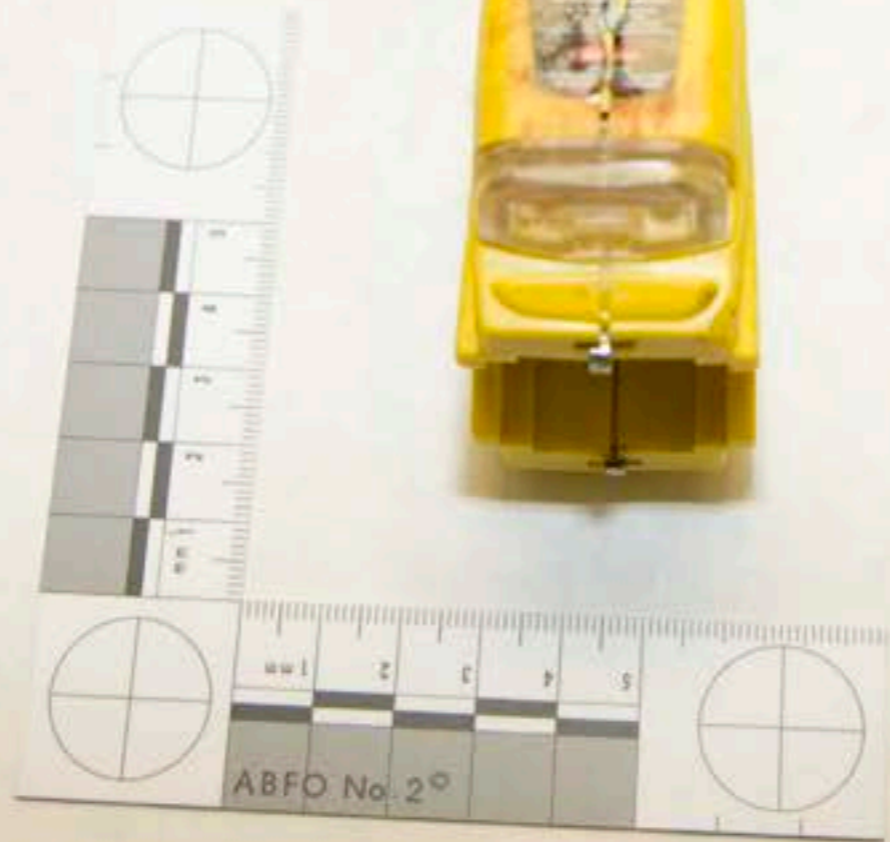



Small label on the yellow object, possibly containing technical specifications or a warning symbol.

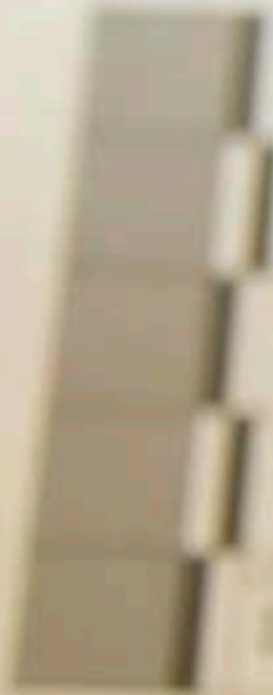













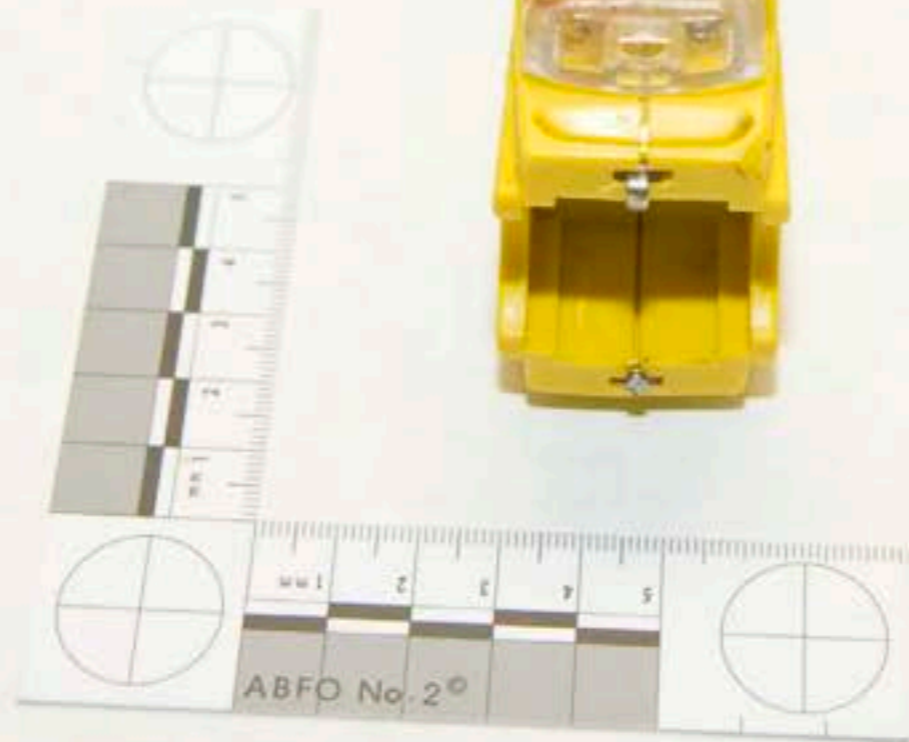



**WARNING**

- Electronic Control System
- Can cause injury
  - Use only if trained
  - Read warnings and instructions





971102-00X

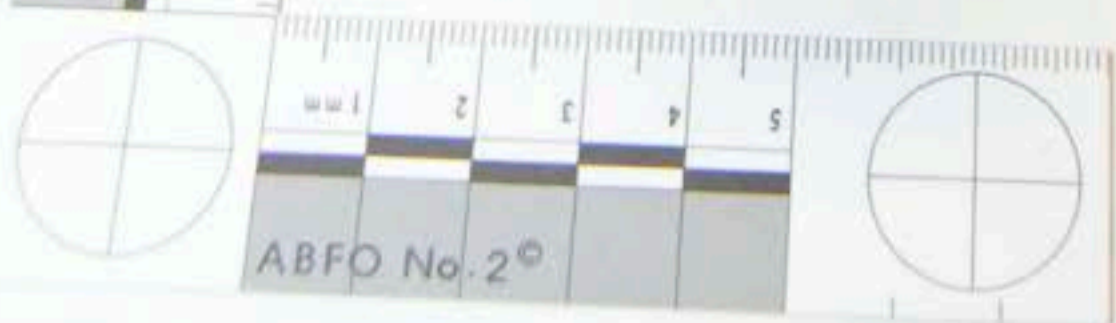





ABFO No. 2







1 mm

2

3

4

ABFO No. 2 ©

























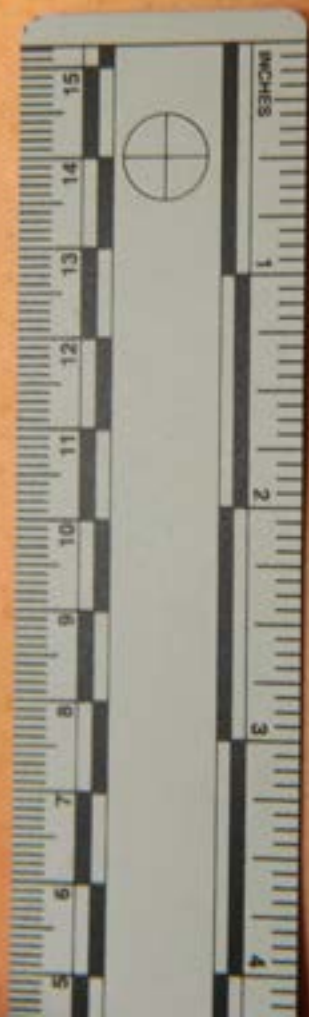

INCHES

5 6 7 8 9 10 11 12 13 14 15

1

2

3

4





INCHES



1

2

3

15

14

13

12

11

10

9

8

7









































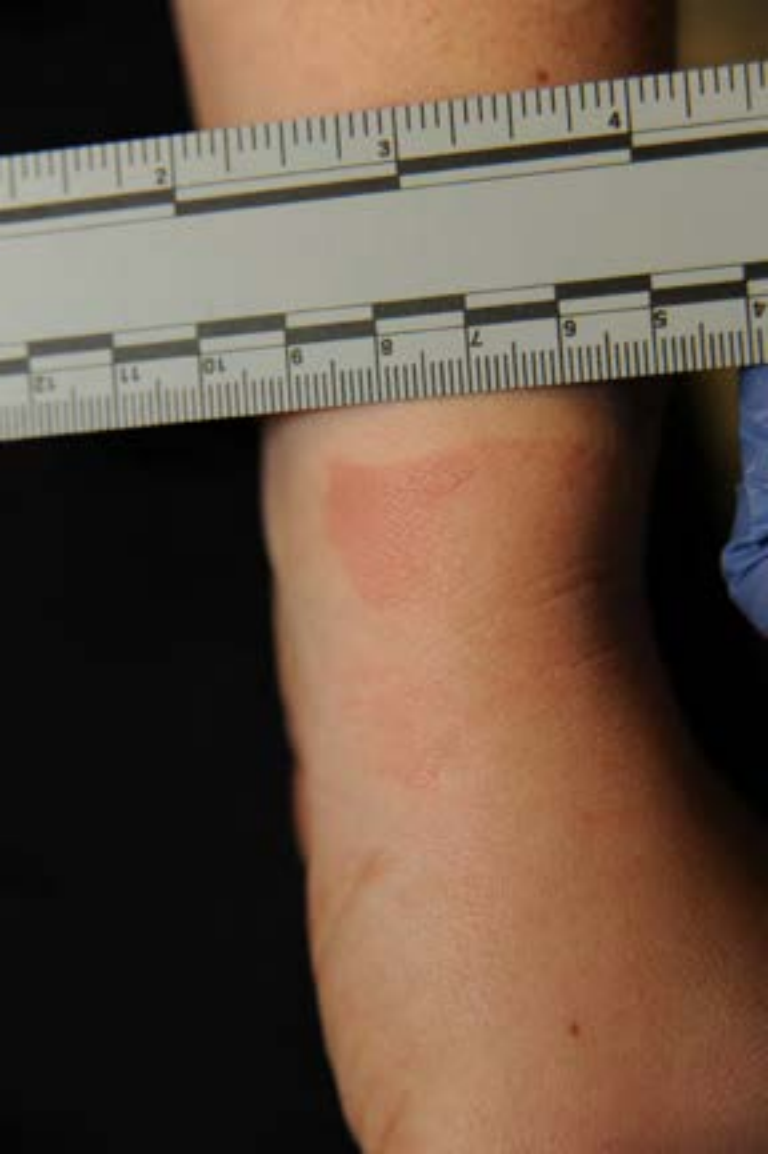









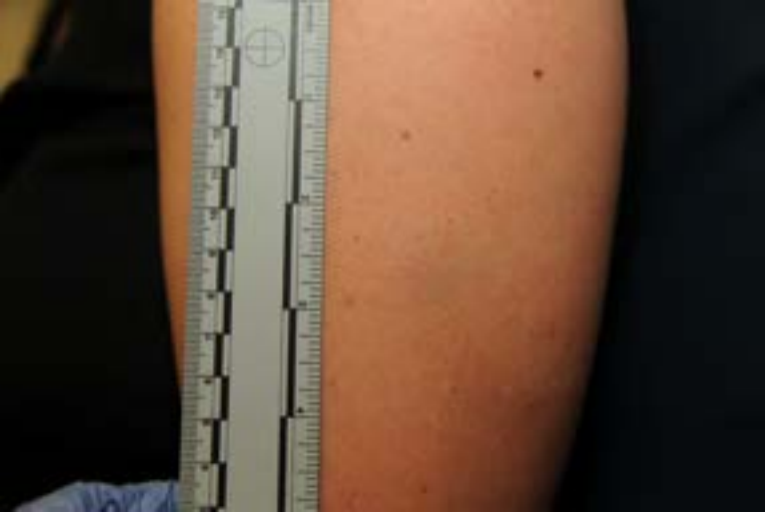



Dr. 3000  
Dr. 3000  
Dr. 3000  
Dr. 3000























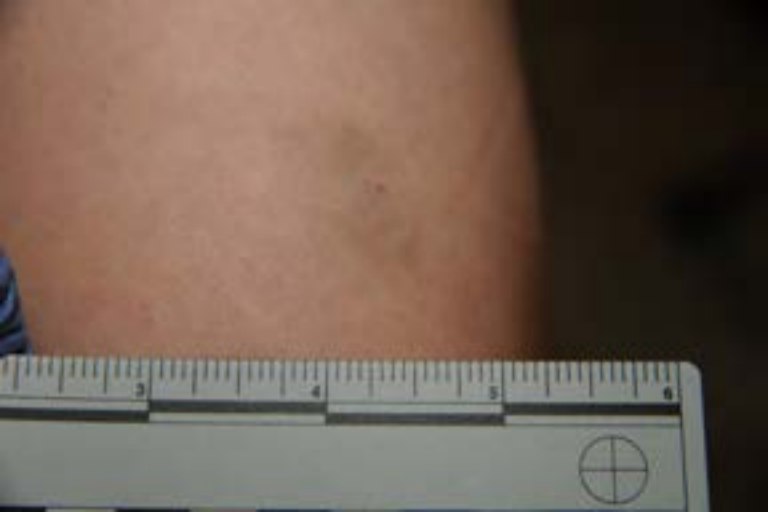









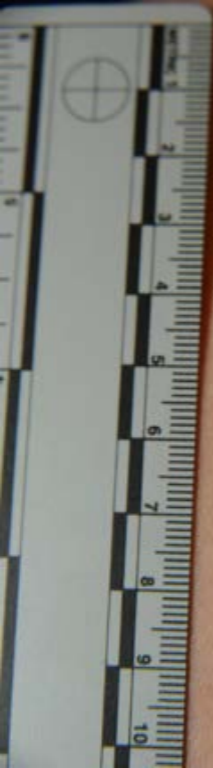













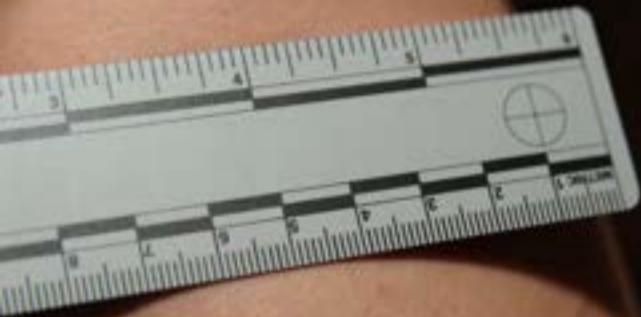





0 1 2 3 4 5 6 7 8 9 10 11 12 13



0 1 2 3 4 5 6 7 8 9 10 11 12 13













2

3

4

5

6

7

8

9

10

11

































