

ST

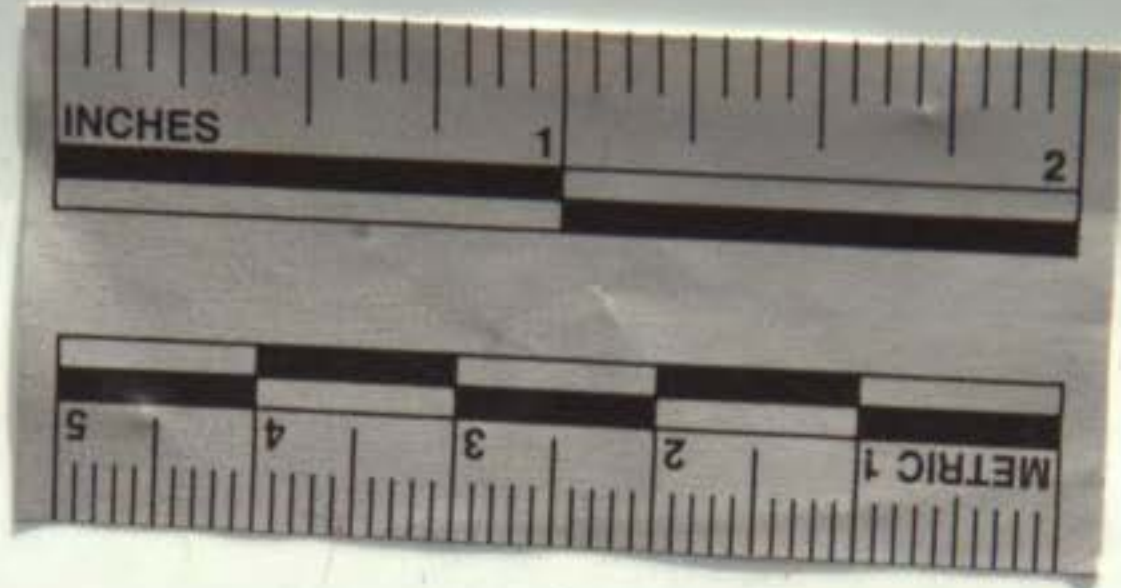



















2

3

4

5

6

7

8

SIGSAUER
P220
15





















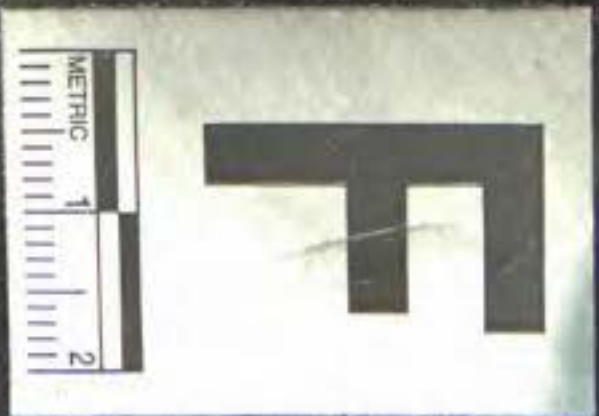



ff

A

B

C



ff



D

C



OE









I



E

152

152



A









39

39
39













A

ni fff

SHERIFF

43







アカ

アカ







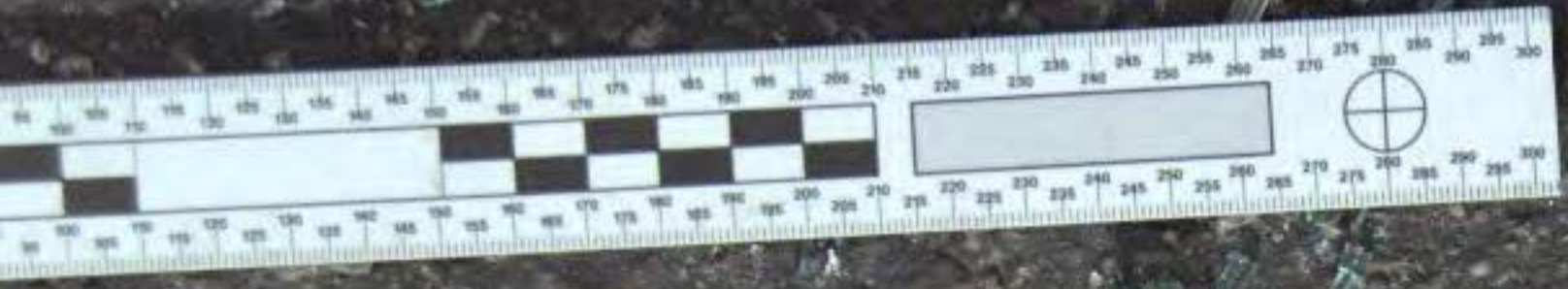





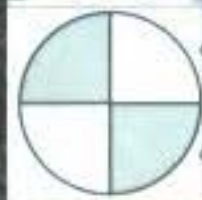

LIGHTNING POWDER CO.
1-800-852-0300



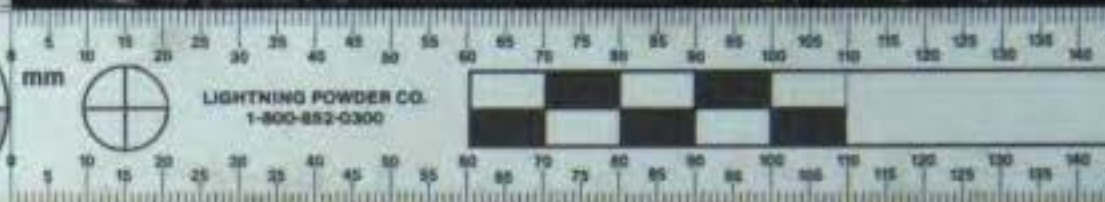







y
Sheriff

A

B

C

E

43



VENTURA COUNTY SHERIFF

CA EXEMPT

1172058

POLICE INTERCEPTOR





DO NOT PASS



EYEWITNESS NEWS

3292







EYEWITNESS NEWS



SHERIFF COUNTY
97





43

43

43

.



43
43

B



2



B



3





A

B

C

iff





abc
EYEWITNESS NEWS

















3292





44
V





























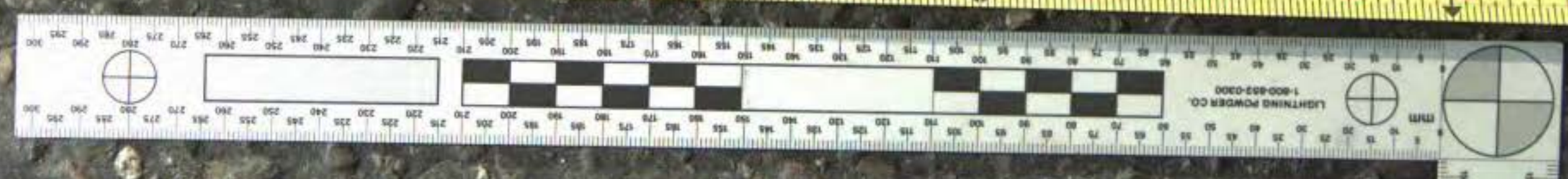

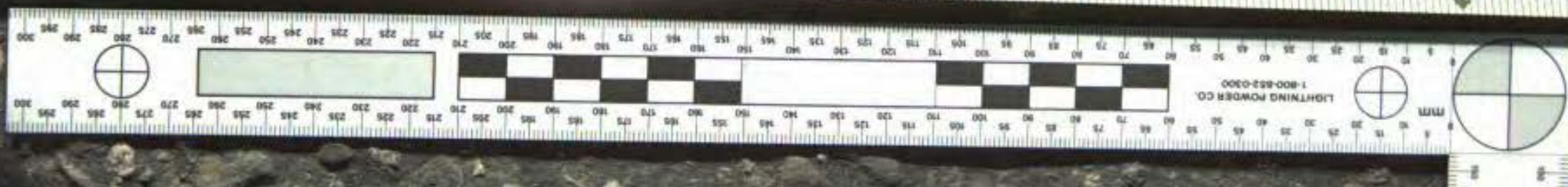

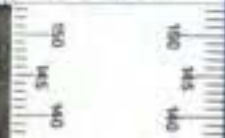
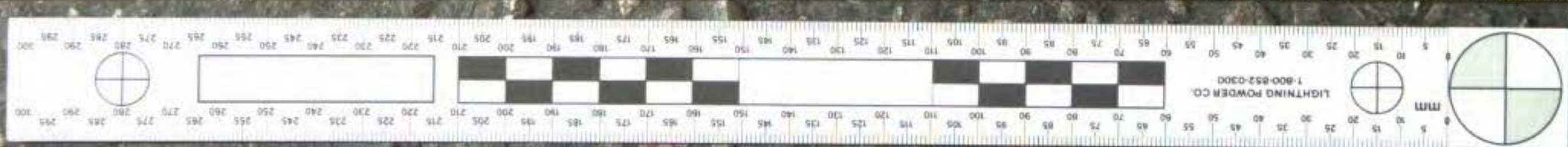

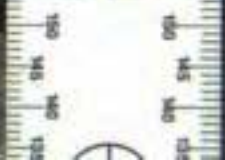

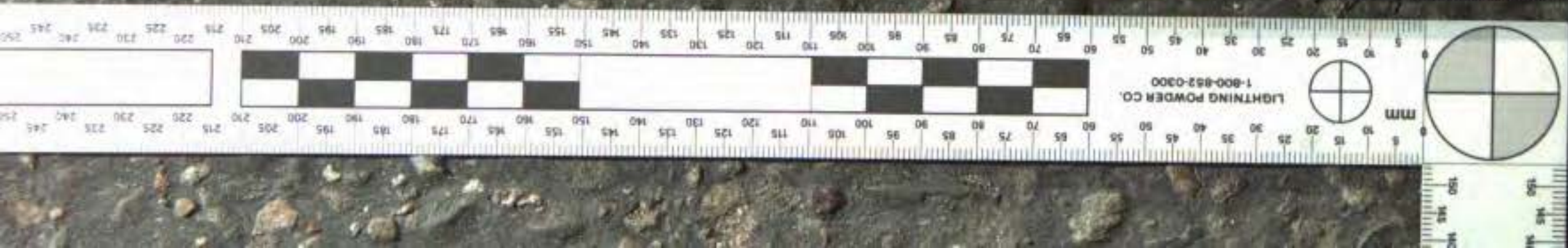

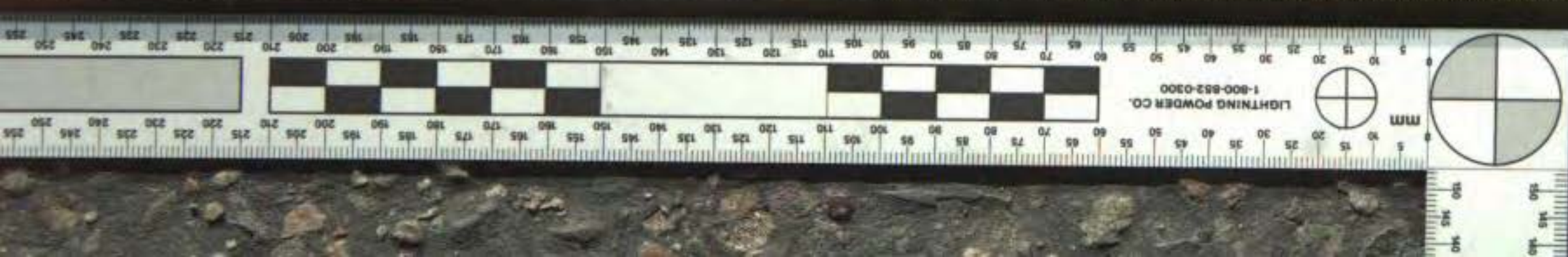

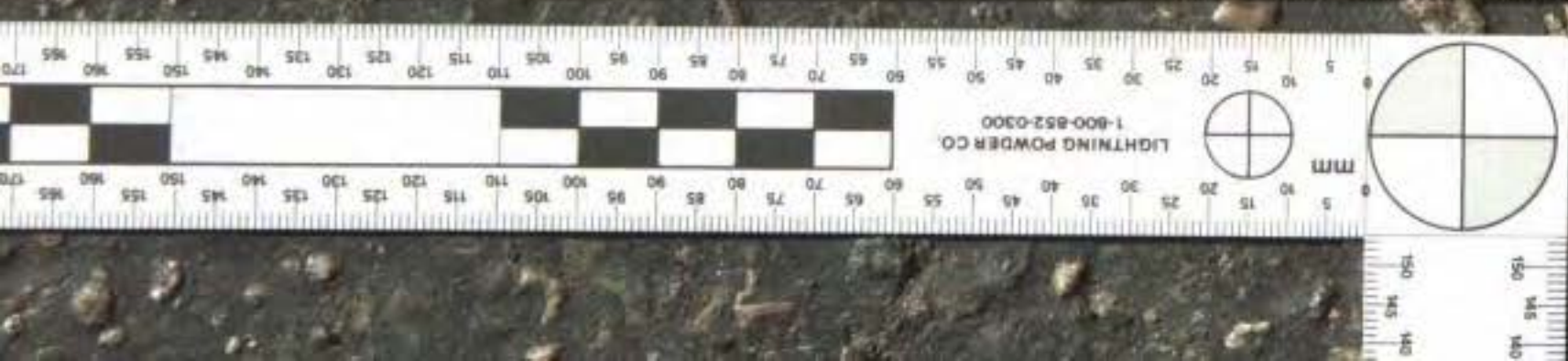

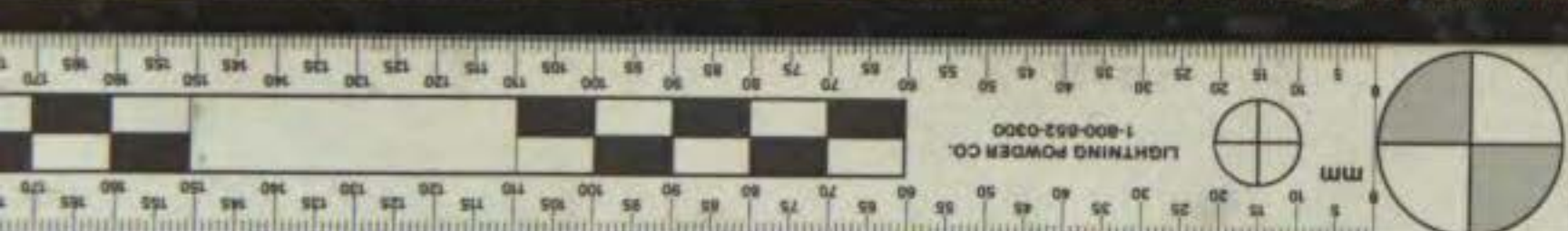





LIGHTNING POWDER CO.
1-800-852-0300

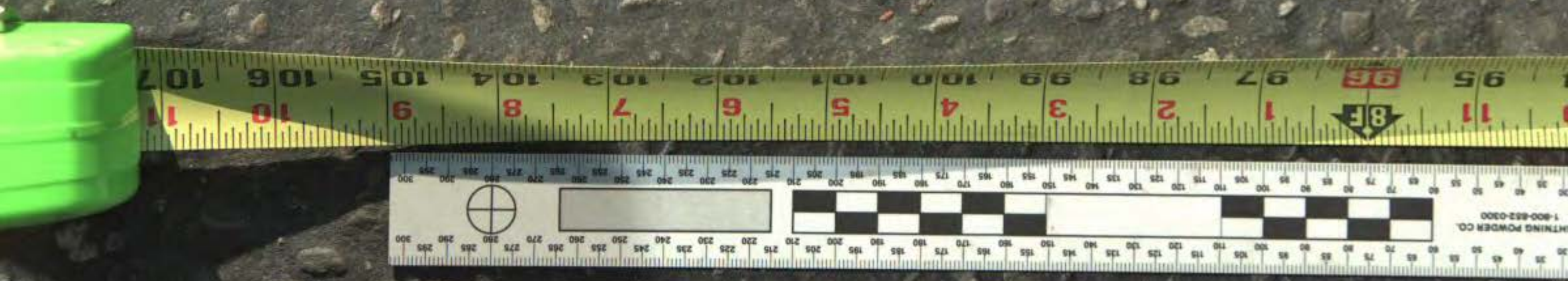



11 10 9 8 7 6 5 4 3 2 1 95 94 93 92 91 90 89 88 87 86 85 84 83 82 81 80 79 78 77 76 75 74 73 72 71 70 69 68 67 66 65 64 63 62 61 60 59 58 57 56 55 54 53 52 51 50 49 48 47 46 45 44 43 42 41 40 39 38 37 36 35 34 33 32 31 30 29 28 27 26 25 24 23 22 21 20 19 18 17 16 15 14 13 12 11 10 9 8 7 6 5 4 3 2 1 11 10 9 8 7 6 5 4 3 2 1 95 94 93 92 91 90 89 88 87 86 85 84 83 82 81 80 79 78 77 76 75 74 73 72 71 70 69 68 67 66 65 64 63 62 61 60 59 58 57 56 55 54 53 52 51 50 49 48 47 46 45 44 43 42 41 40 39 38 37 36 35 34 33 32 31 30 29 28 27 26 25 24 23 22 21 20 19 18 17 16 15 14 13 12 11 10 9 8 7 6 5 4 3 2 1

300 295 290 285 280 275 270 265 260 255 250 245 240 235 230 225 220 215 210 205 200 195 190 185 180 175 170 165 160 155 150 145 140 135 130 125 120 115 110 105 100 95 90 85 80 75 70 65 60 55 50 45 40 35 30 300 295 290 285 280 275 270 265 260 255 250 245 240 235 230 225 220 215 210 205 200 195 190 185 180 175 170 165 160 155 150 145 140 135 130 125 120 115 110 105 100 95 90 85 80 75 70 65 60 55 50 45 40 35 30

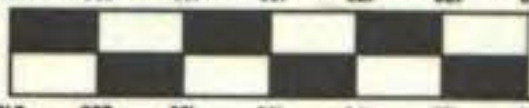
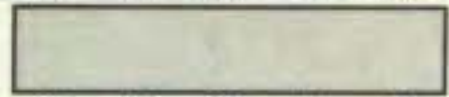

ND POWDER CO. 0-853-0300







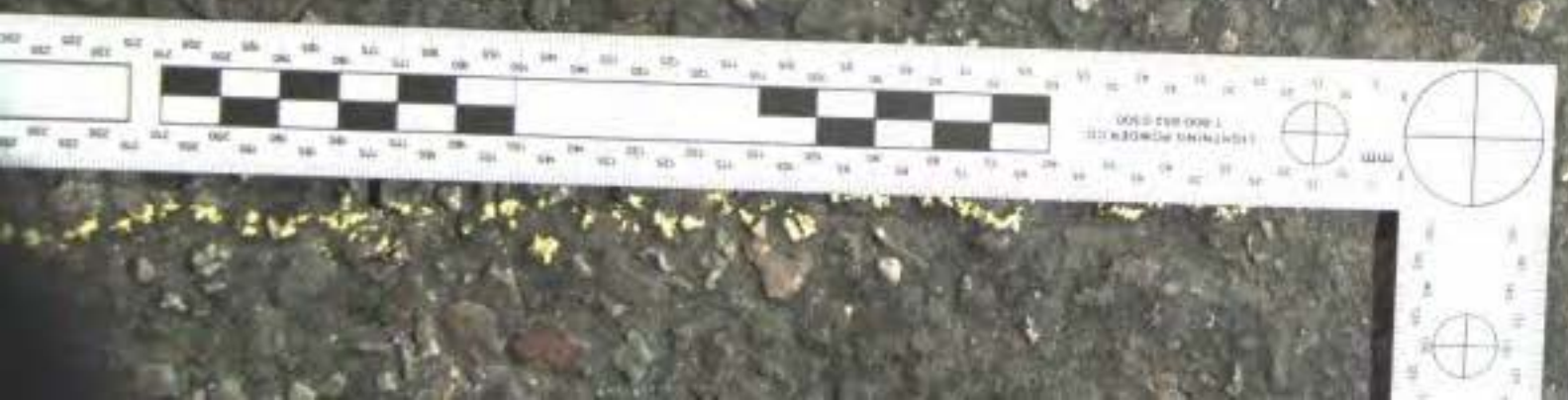

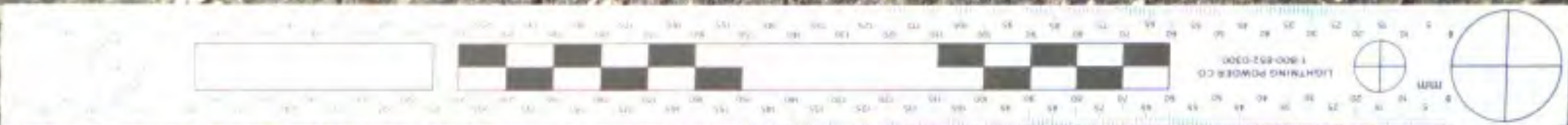

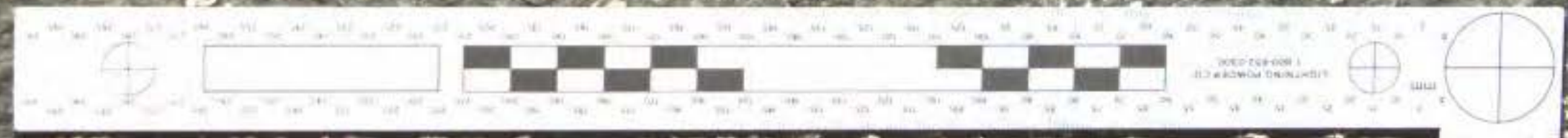









Ventura County

Sheriff

3292

1





1172058

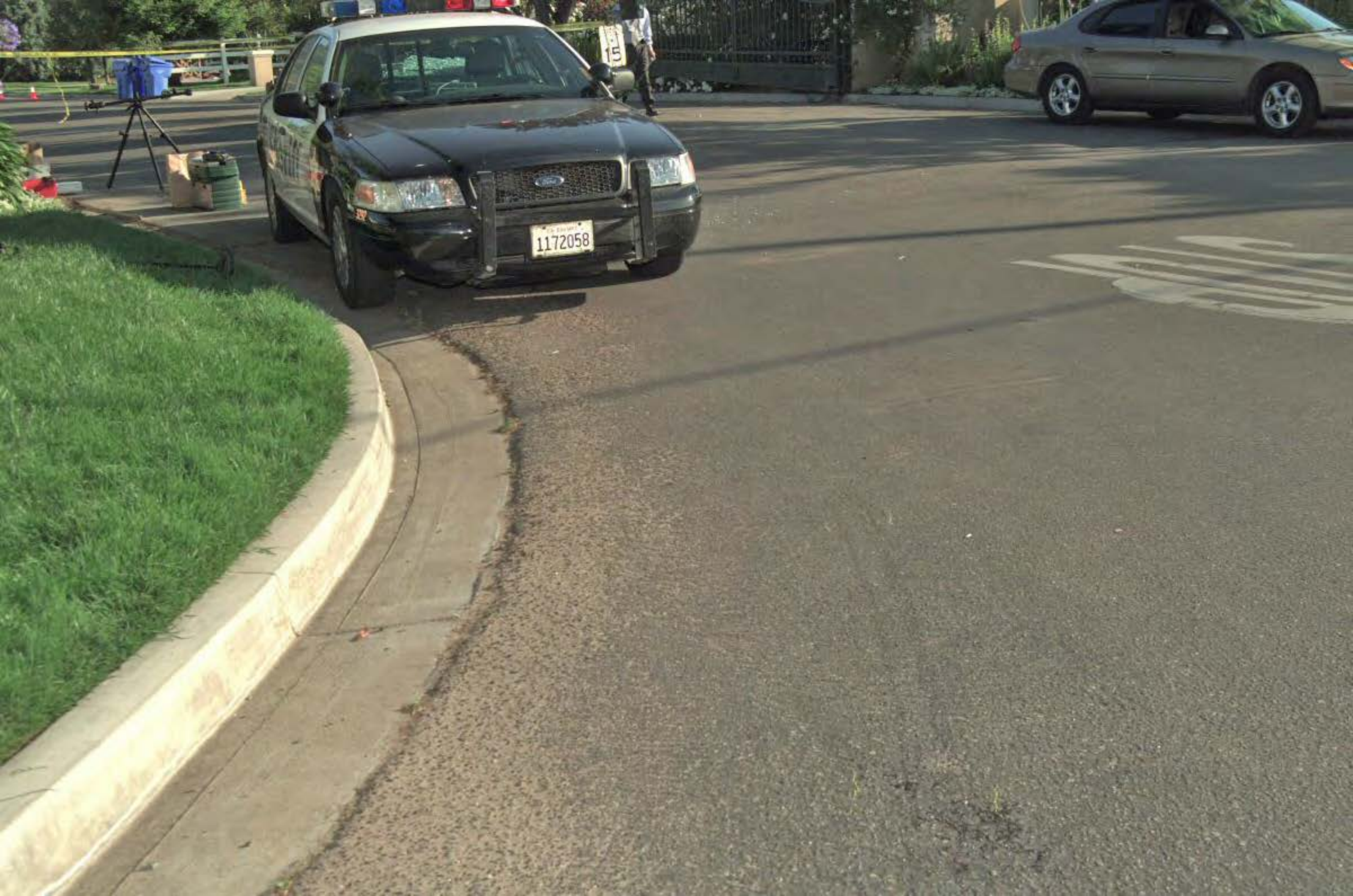









1

24

2

3

WELICA
FRONTIER
TOYOTA
FRONTIER TOYOTA



28



26



24

25









35

31

34

42



33

31

30

34

42

28



31

41

32



41





41

39
6E

37

36
9E

38
8E











44



















WAL★MART

255

VISION CENTER

NOW HIRING

EXIT

EXIT

EXIT

ENTER
255

ENTER



RING

ENTER
255

1-HR. PHOTO





255

VISION CENTER

NO DMV
Security
Cameras
In Use





PHOTO

Moorpark
Police

1146953



Moorpark
Police

Moorpark
Police

NISSAN



WAL-MART

1-HR. PHOTO



POLICE

POLICE

Woodmark
Police

POLICE

1172020

SWIFT



WALMART

1-HR. PHOTO

NOW OPEN

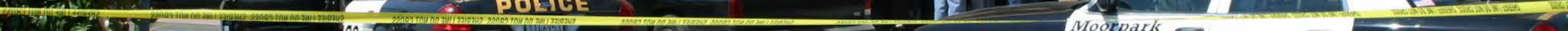



SAN

XE

FINE LANE





FIRE LANE

NO PARKING

Morpark
Police

NISSAN















NISSAN

XE



ISSAN

ISSAN





A/C

OFF 1 2 3 4

COLD

DC 12V









26R-55

-MART

0010
WI-4590
004 CHINA

DEPT 10 - AUTOMOTIVE
PART NO. 801090716
CAMPELL HAUSER
QUIET AIR COMPRESSOR KIT

DT-35

MAXX-785

MAXX-785

DT-35

MAXX-785

MAXX-785

BOTTOM

BRIN'S
PUMP
12000

MADE IN CHINA











CONTAINS 1 PAIR
VENDOR VIN # 136
MADE IN CHINA
CARTON # OF 1000



MADE IN CHINA
CARTON # OF 1000













RIDGE

SEVENTY
ONE

















Books

Food Center

This Checkout OPEN
9:00 AM - 9:00 PM
12 Items or Less!
2

ROLLBACK
Working twice as hard
to save you even more.

ROLLBACK
Working twice as hard
to save you even more.

ROLLBACK
\$2.84

ROLLBACK
\$2.84

ROLLBACK
\$2.84









HOT CRIME BROADCAST
DATE: _____
TIME: _____
LOCATION: _____
NAME OF SUBJECTS: _____
VEHICLE - COLOR - MAKE - MODEL - BODY ETC: _____
DIRECTION: _____
NAME: _____



HOT CRIME BROADCAST

WEAPON

OF SUSPECTS

- COLOR, YEAR, MAKE, MODEL, BODY, ETC.

ON/TRAVEL

Sporting Goods



Sports

catch the excitement of tournament fishing

FLW Basswood
EverStart Series

Local Hunting & Fishing Seasons		
Season	Open Date	Close Date
WILD PIG	ALL YEAR	ALL YEAR

Tire & Lube Express

ADVERTISED Value Value Value Value Value
values!

\$6873

\$8

THIS WAL*MART
STORE DOES NOT
SELL FIREARMS

Riverside 97¢
Bait Bonanza





WINCHESTER
SUPER-X

15-SHOT BB REPEATER
POWER LINE
15gr 15.75mm
Daisy
TAKE PRIDE

AIRSTRIKE





BIESTER
AL











59.18
WINCHESTER
WIN-SEVEN
8MM LUGER
12 ROUNDS

UMC
NO LEAD



WINCHESTER
WIN-EX-100
38 SPECIAL
125 GR. J&P







DO NOT PASS

Sheriff







RENT-IT
TRUCKS • VANS • 703-725

EYEWITNESS NEWS

Sheriff

VENTURA COUNTY SHERIFF

1172058

3292

8

7

15

STOP





1

2

3

VENTURA COUNTY SHERIFF

1172058



STOP

VENTURA COUNTY SHERIFF

CA EXEMPT
1172058

3292

DO NOT PASS

CRIME LAB



SHERIFF'S
CRIME LAB

Ventura County

Sheriff



16

21

38

30

20

3292

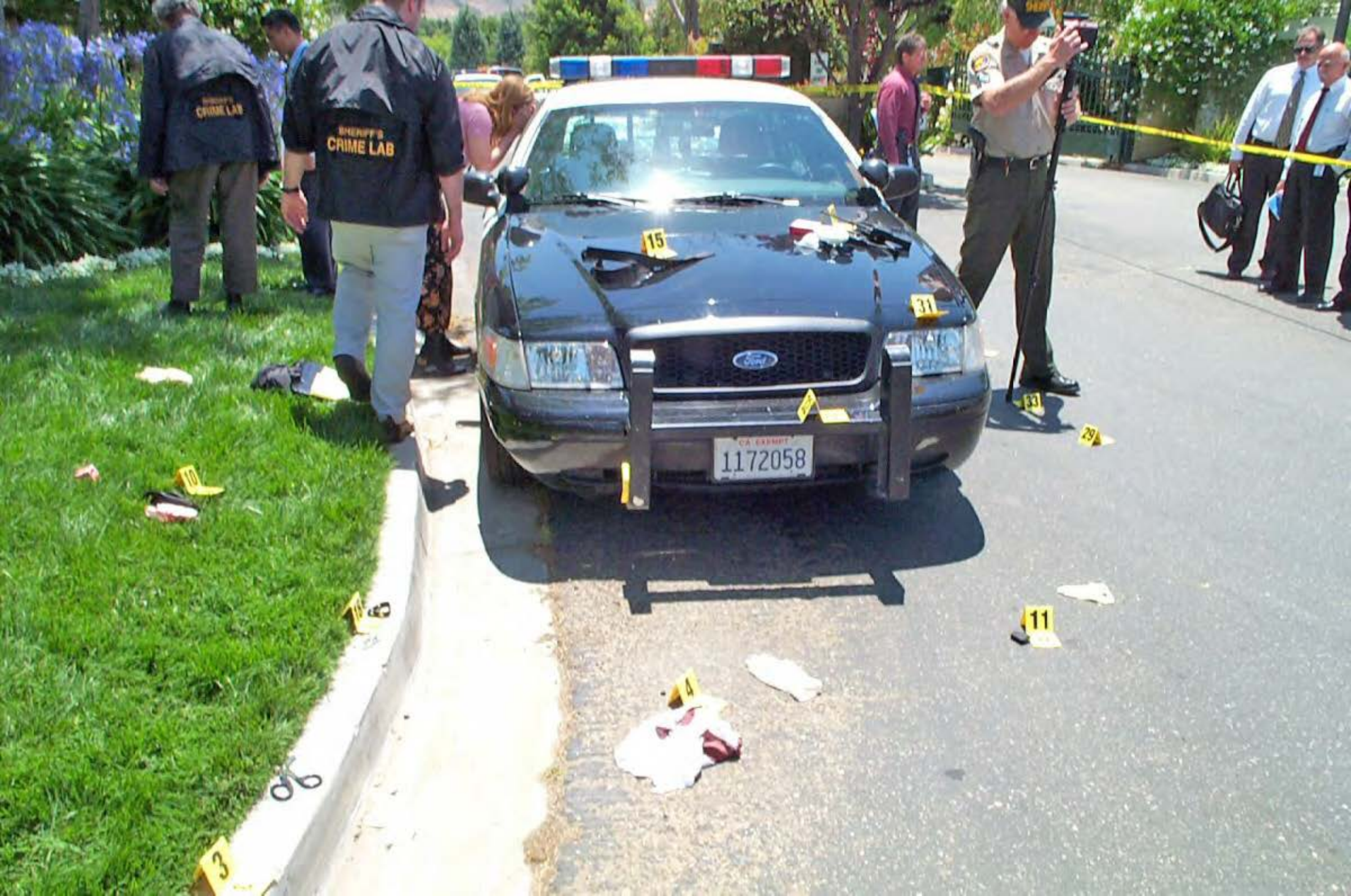







Sheriff

1172058

3292

17

4

10

3

33

32

5

15

16

18

31

19

















20

Two yellow evidence markers are placed on a dark asphalt surface. The marker in the foreground is a rectangular card with the number '20' printed in large, bold black font. Behind it, another similar marker is partially visible, also showing the number '20'. The asphalt is composed of small, dark grey and black aggregate particles.



20



E 430













TOPRAVITE

Mustache
★
★











DO NOT PASS

Sheriff



HIGHWAY PATROL

1189713

HIGHWAY PATROL

NO PARKING



HIGHWAY PATROL

1189713

DO NOT PASS



abc 7
EYEWITNESS NEWS

HIGHWAY PATROL

1189713

1



CAUTION RESTRICTED AREA
DO NOT ENTER

1





BRITTANY PARK RD
741

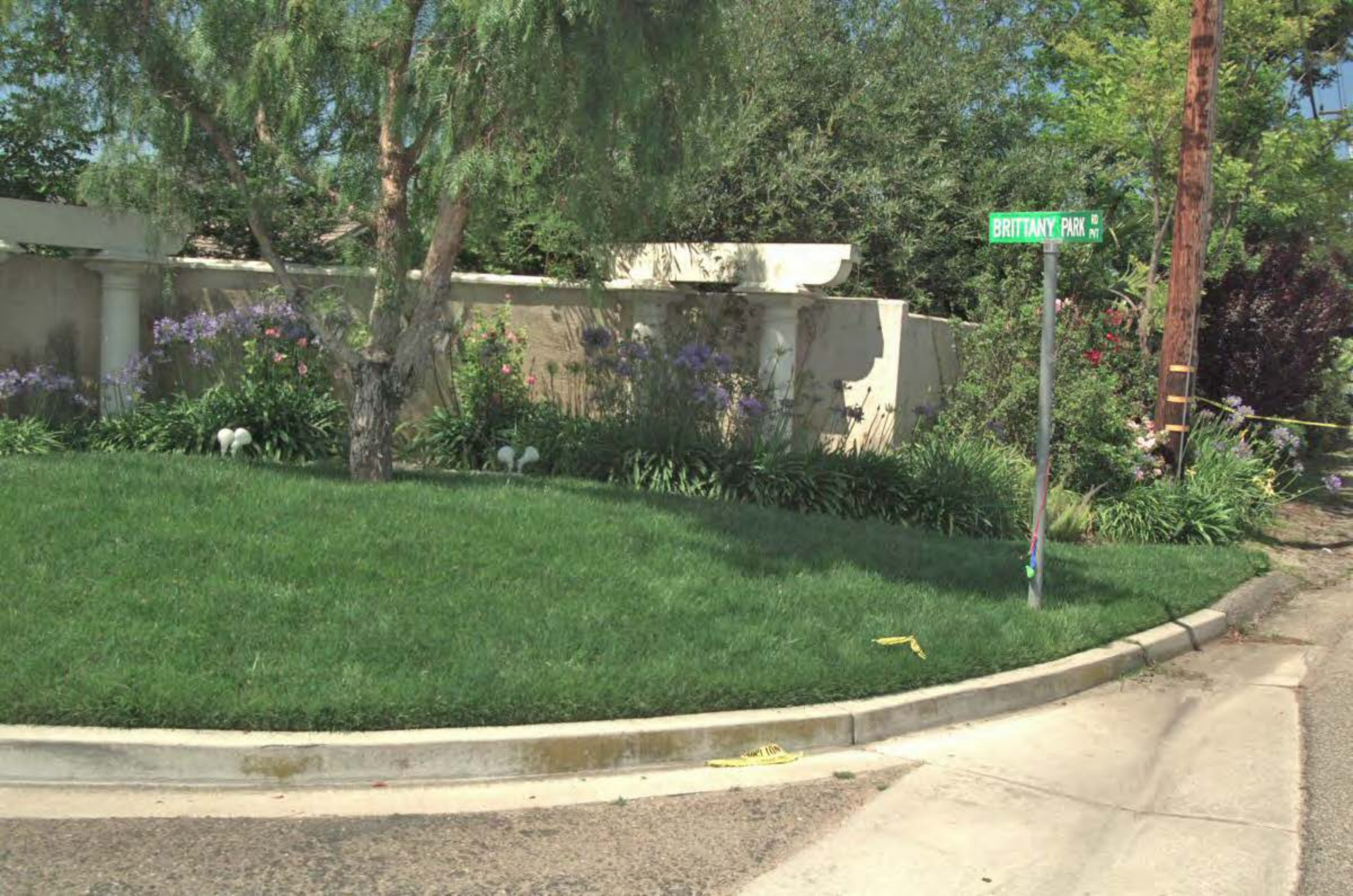



VENTURA COUNTY SHERIFF
CRIME SCENE INVESTIGATIONS



1084903

4761

15





15







1172058

Pima County
Sheriff

15



Ventura County

Sheriff

3292



STOP

VENTURA COUNTY SHERIFF

1172058

3292

abc EYEWITNESS NEWS

NO PASS



COUNTY SHERIFF

72058

abc 7
EYEWITNESS NEWS



Sheriff









CA EXEMPT
1172058

3292

SHERIFF COUNTY



DO NOT PASS

Ventura County

Sheriff

3292





Ford Focus







Ventura County

Sheriff









DP



VENTUR



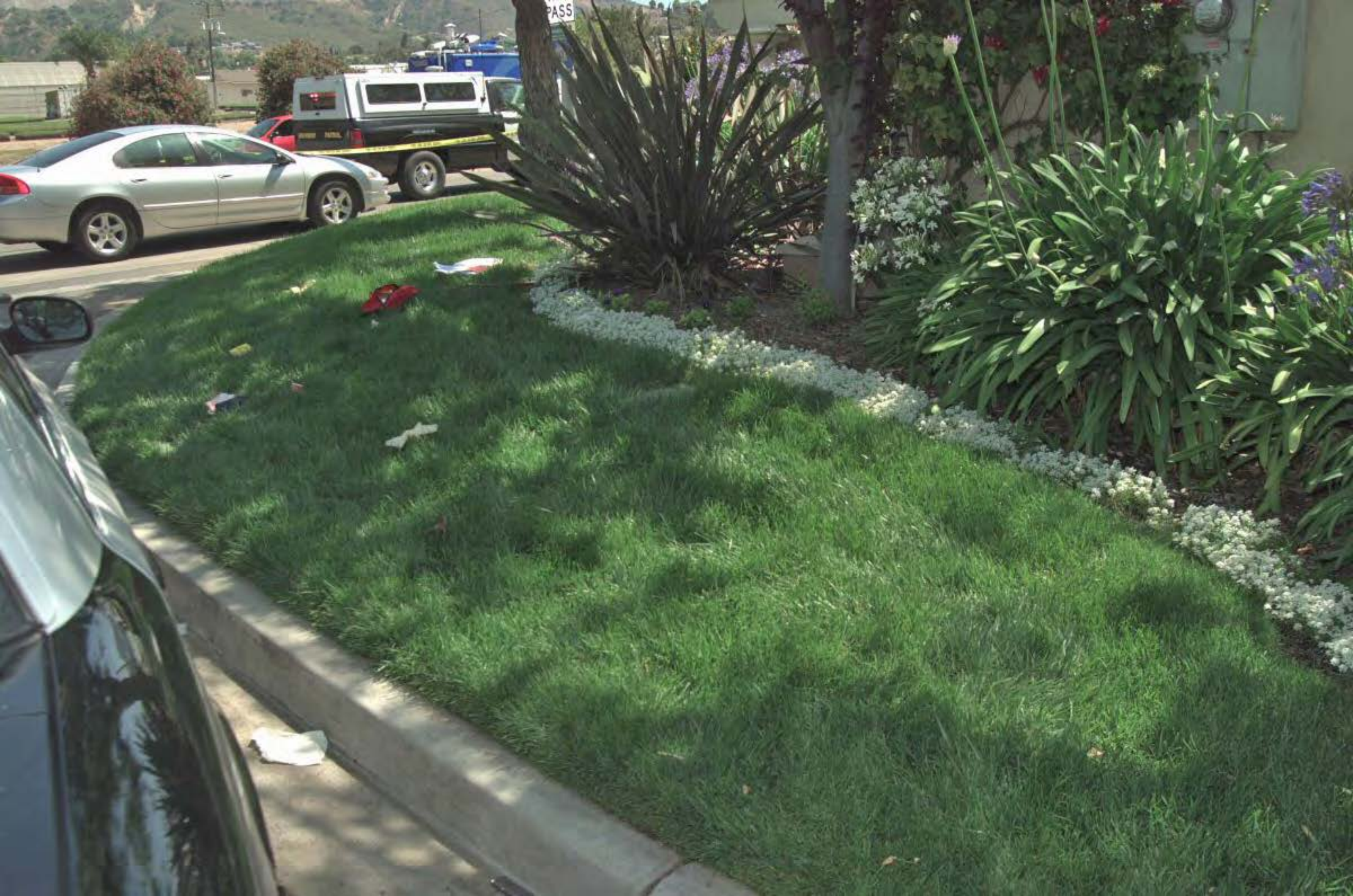



SAN BERNARDINO COUNTY SHERIFF

Sheriff

1172058

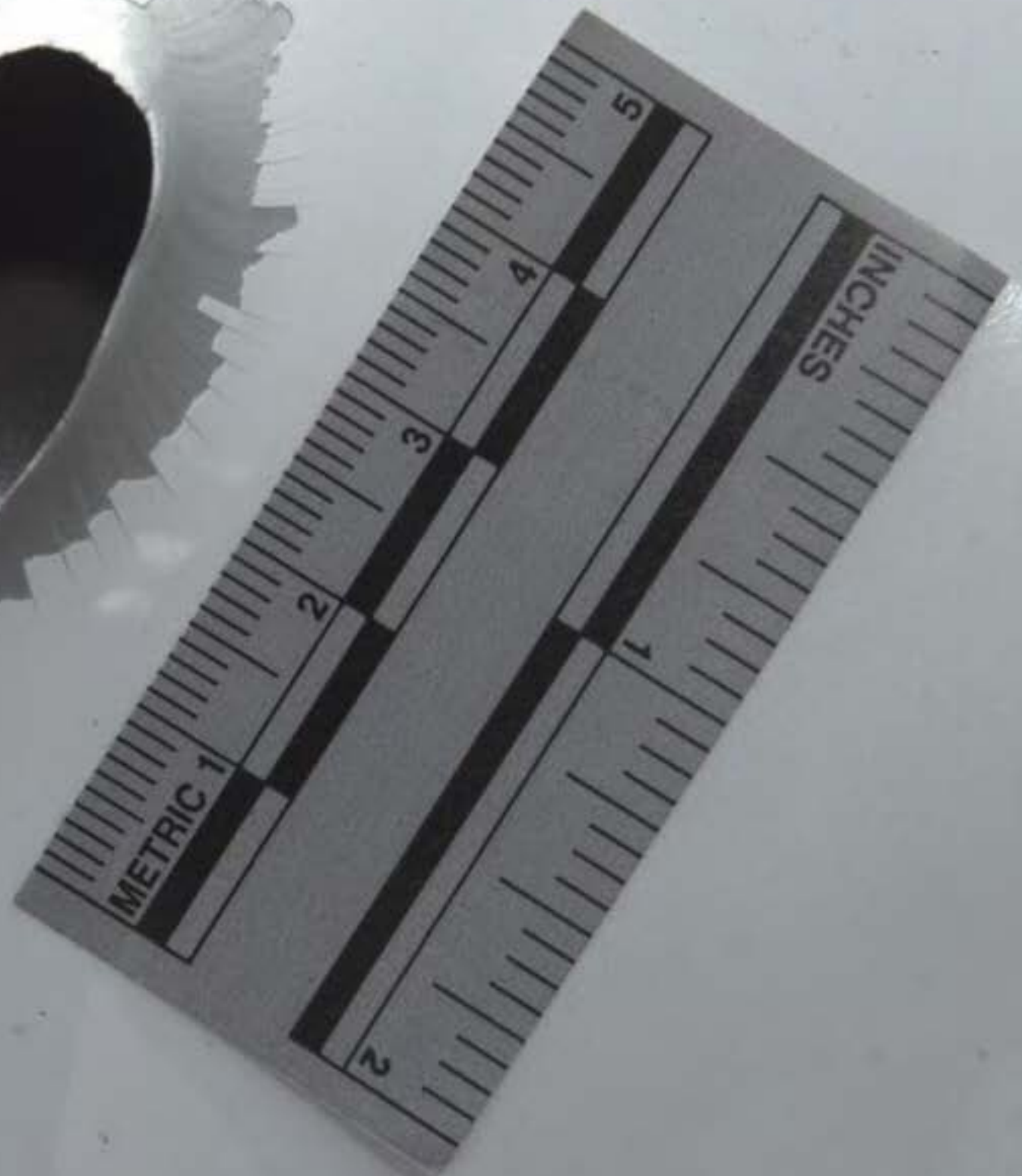





METRIC 1 2 3 4 5

INCHES 2



DO NOT PASS



ff

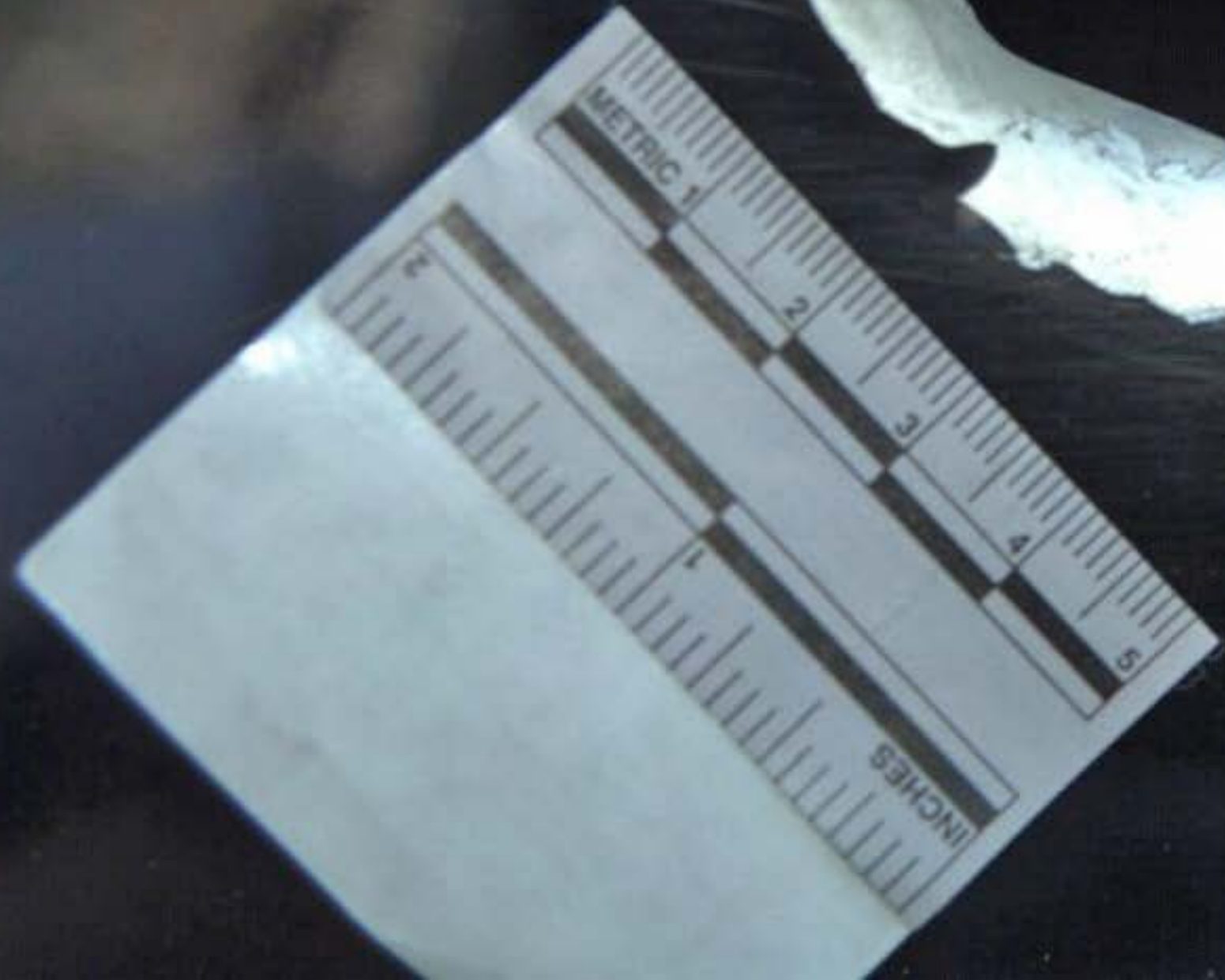

















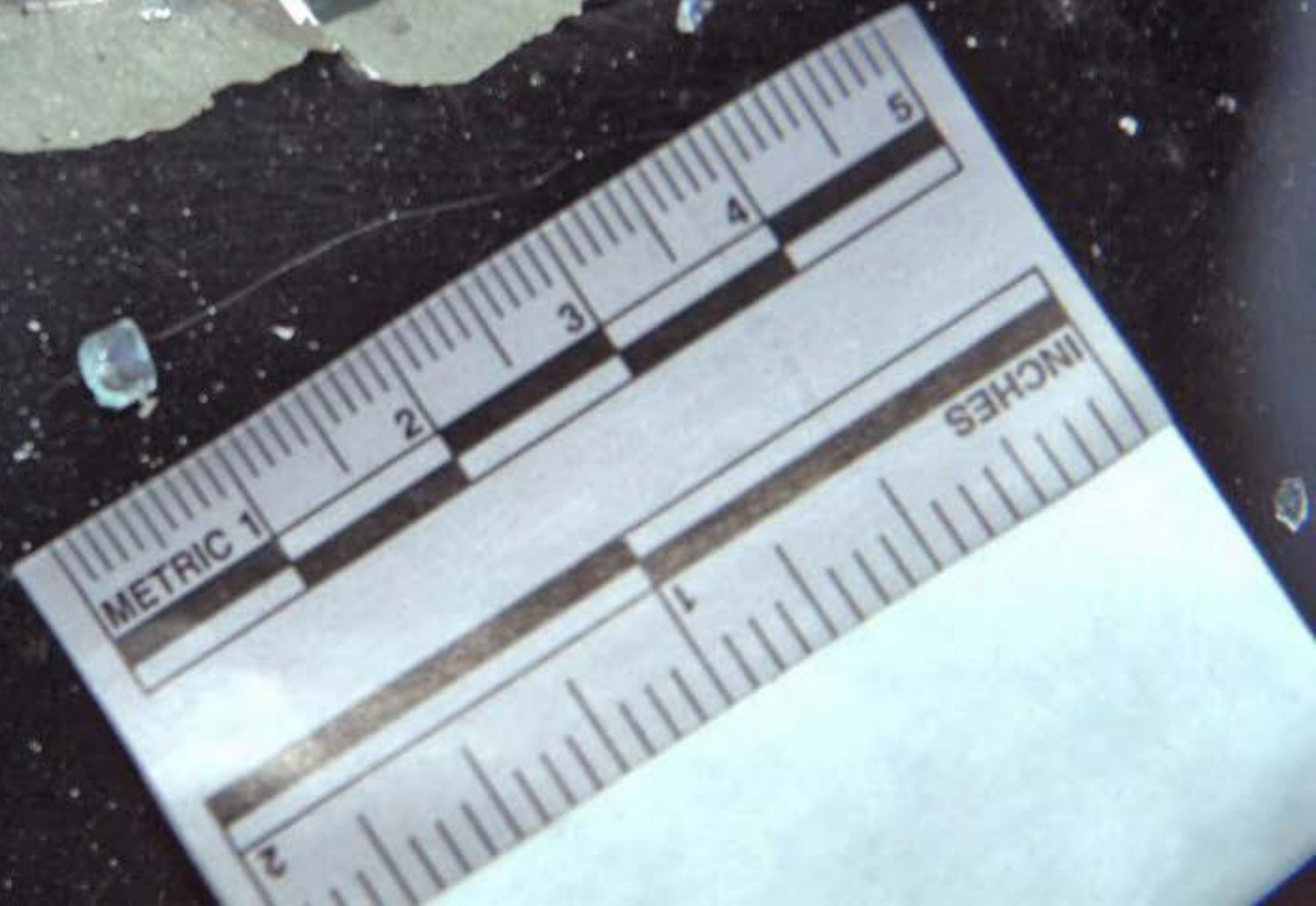



VENTURA COUNTY SHERIFF

172058

POLICE INTERCOM



Ventura County

Sheriff



3292

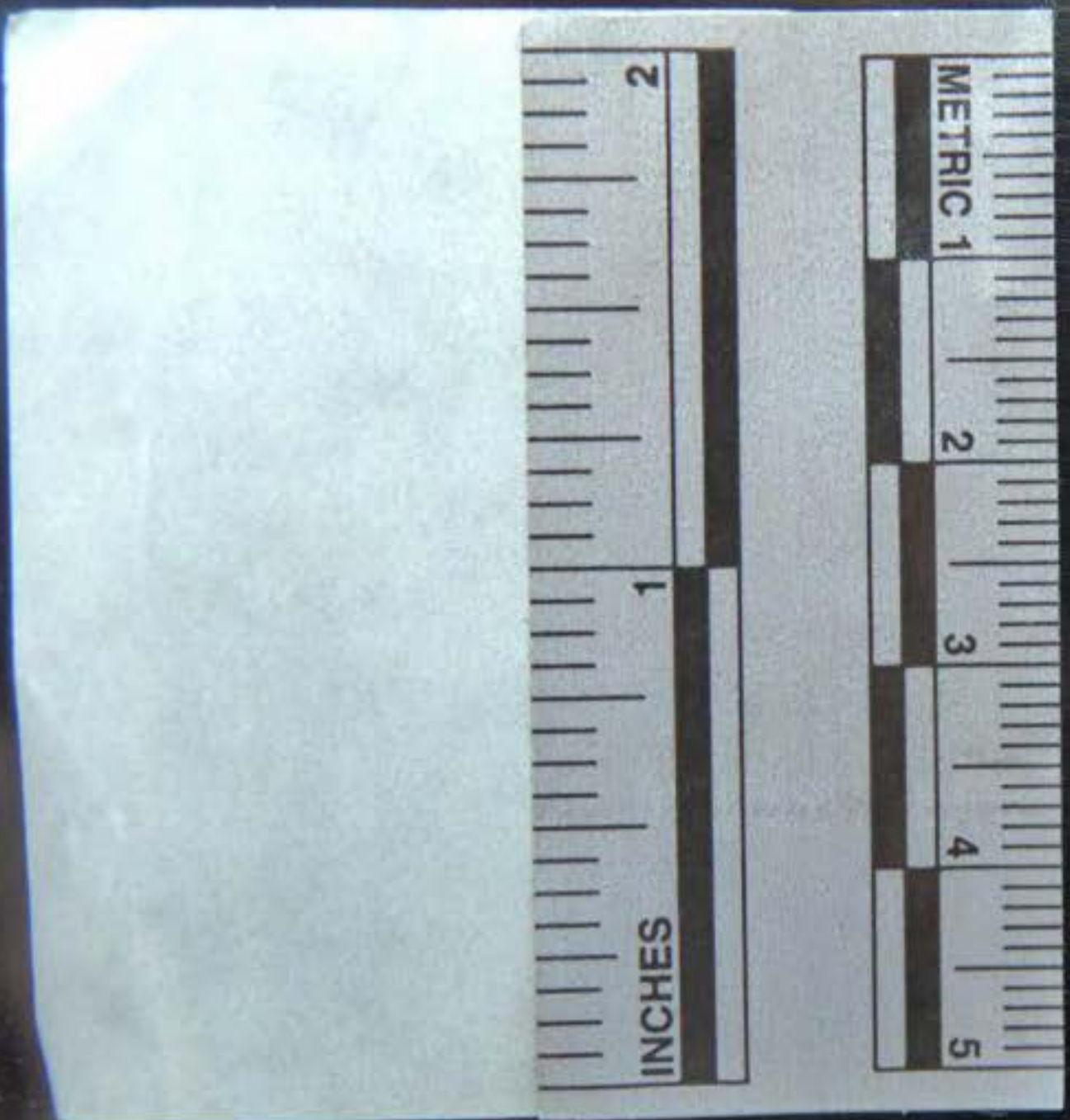



3292



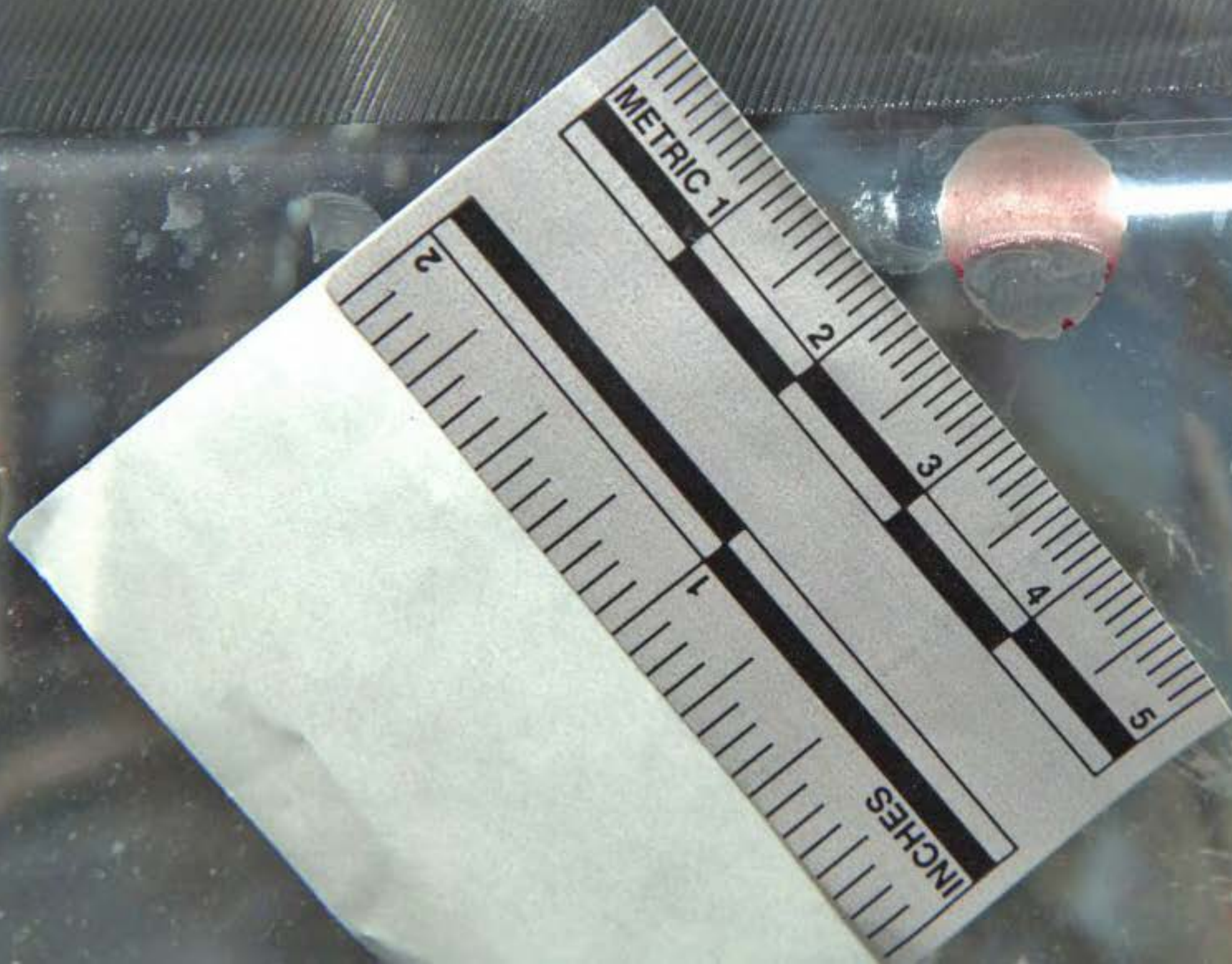









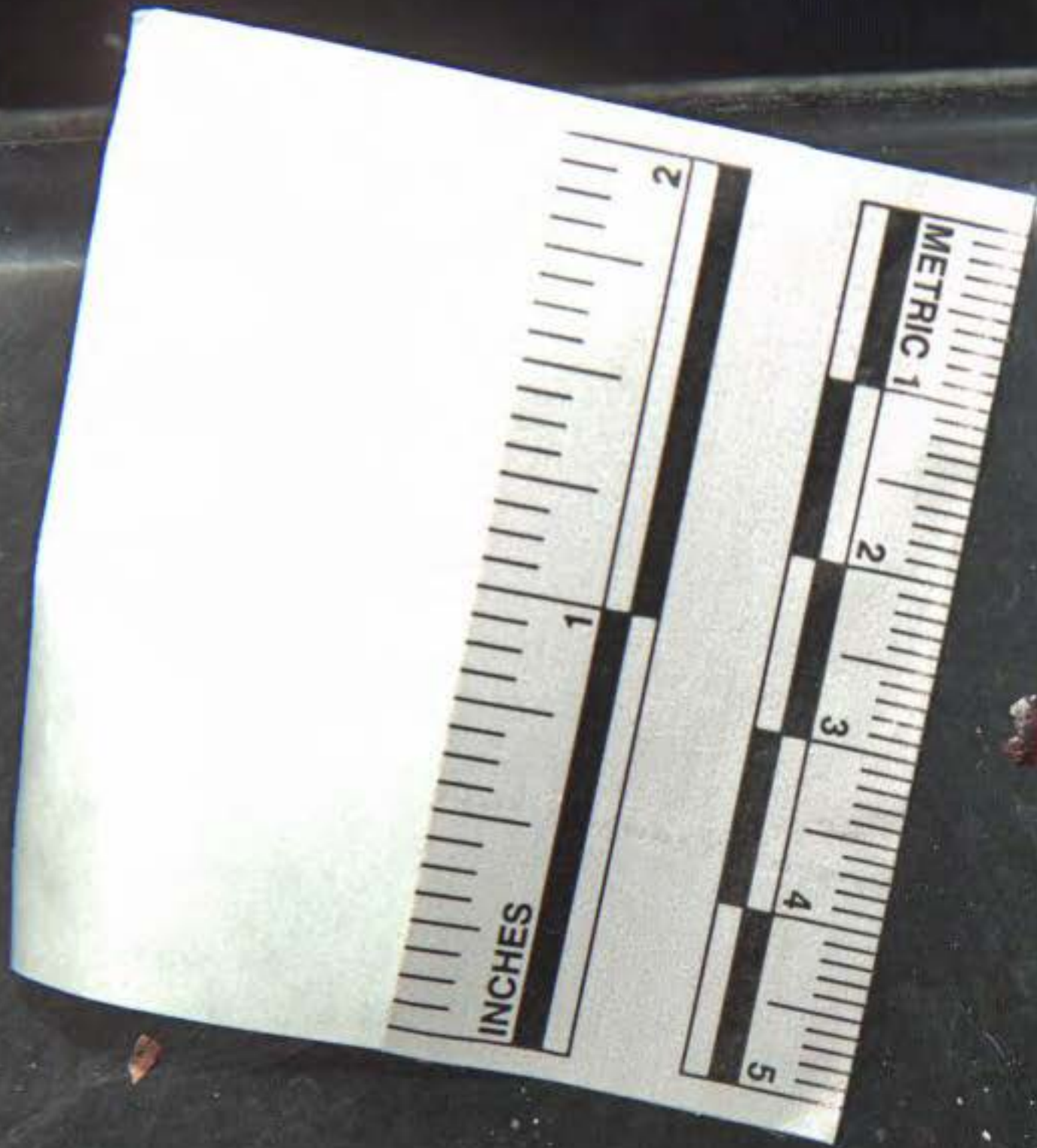



Ford

1172058

5



8CN717







Ford

CA EX
1172

3





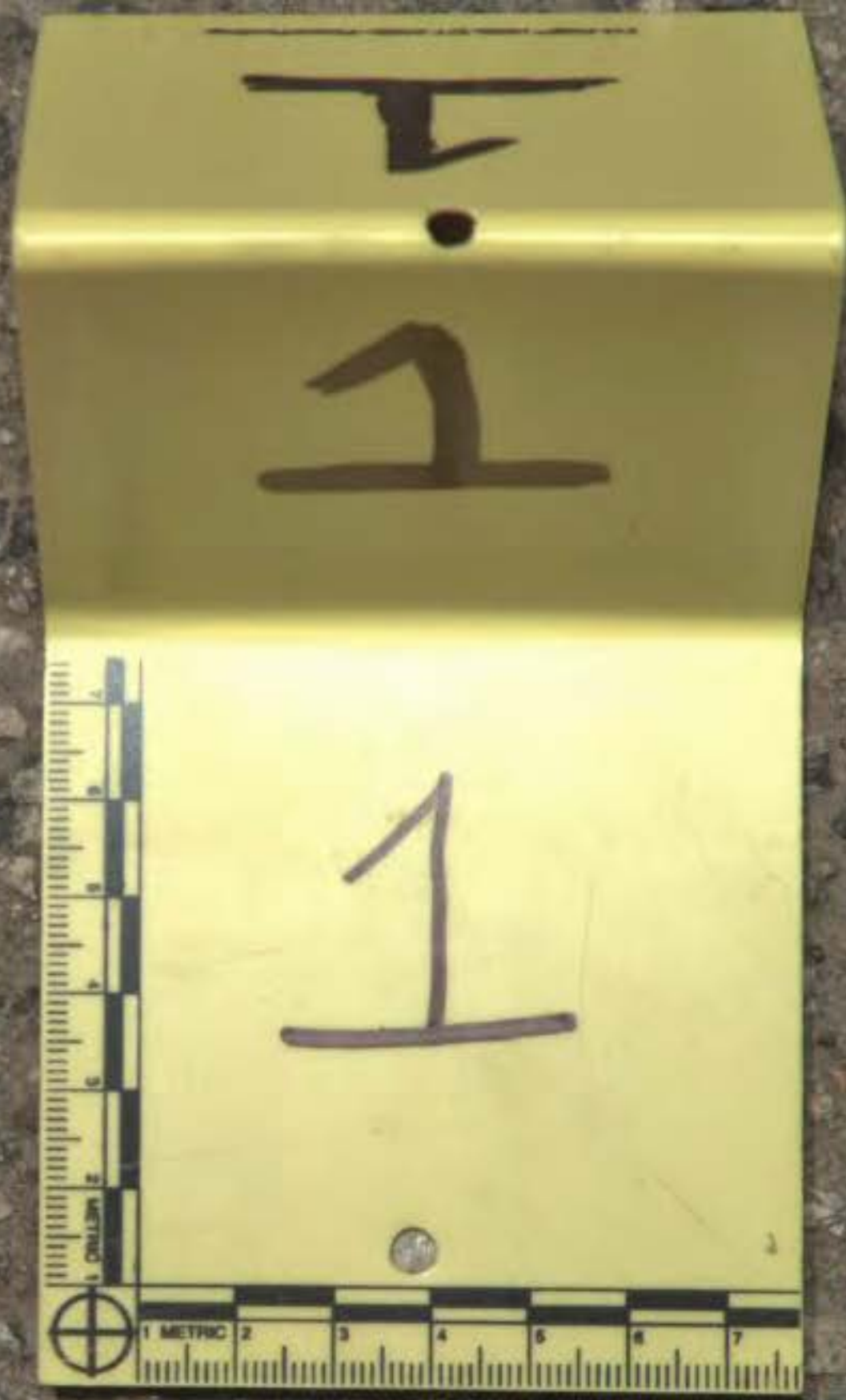



Ventura County

Sheriff

3292

1172058

3

4

10

11

14



Ventura County

Sheriff



3292

6

12

1



DO NOT PASS

EYEWITNESS NEWS

Ventura County

Sheriff

11

5

12



VENTURA COUNTY SHERIFF

Sheriff

1172058

3292

11

5

6

6

11

7

8

TURA COUNTY SHERIFF

1172058

8

7







15

1172058

2

3

10

11

11

4



Ventura County
Sheriff

3292

1172058

3

18

10

4

17

15

16





19
61



VENTURA COUNTY SHERIFF'S OFFICE

1



STOP

6

12

11

8







**ri
ff**

6

12

14



Ventura County

Sheriff

3292

15

16

30

28

12

6

33

29



Ventura County
Sheriff

3292

1172058

15

16

17

10

16

8

4

11

17

33

12

6

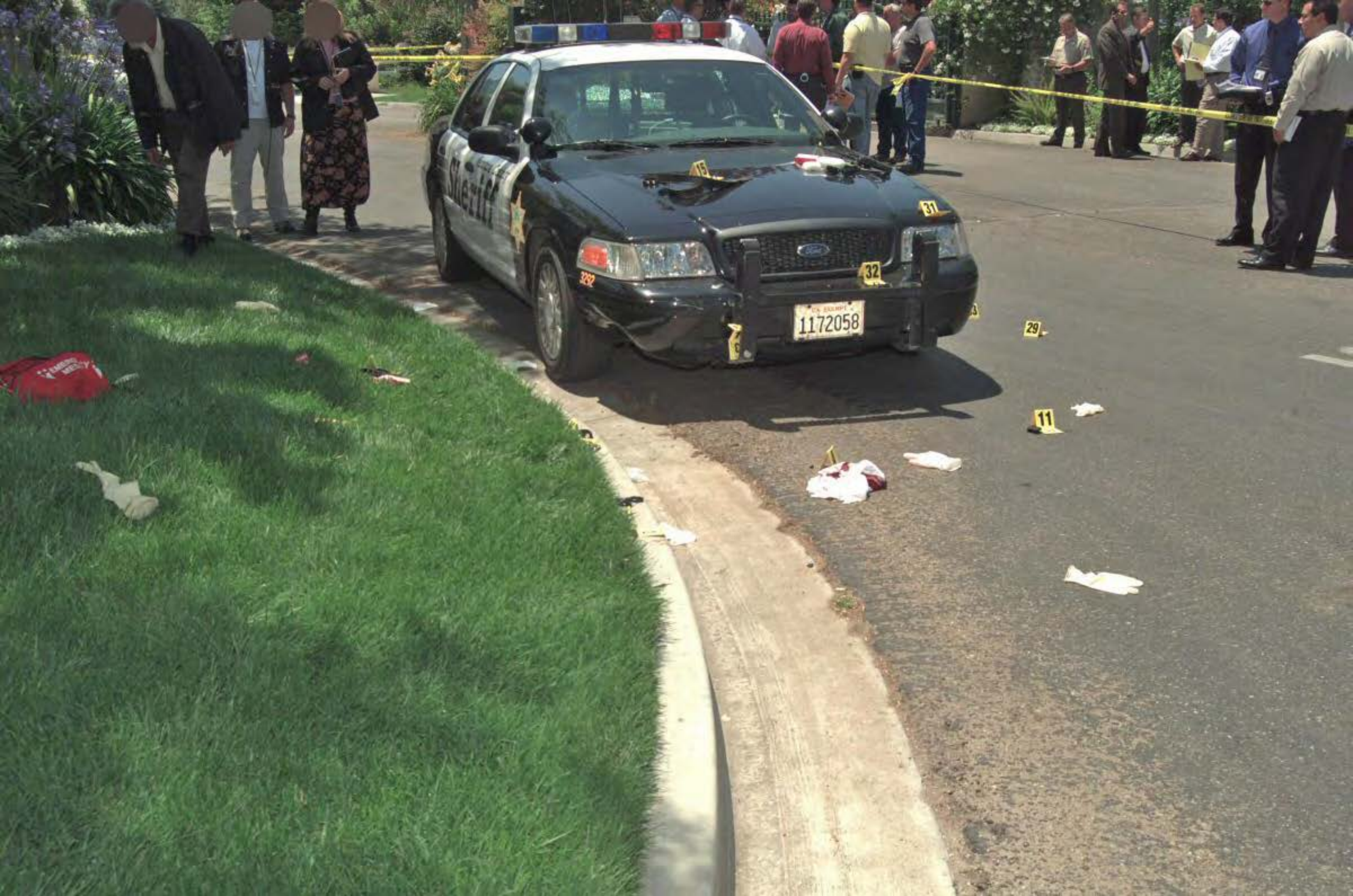



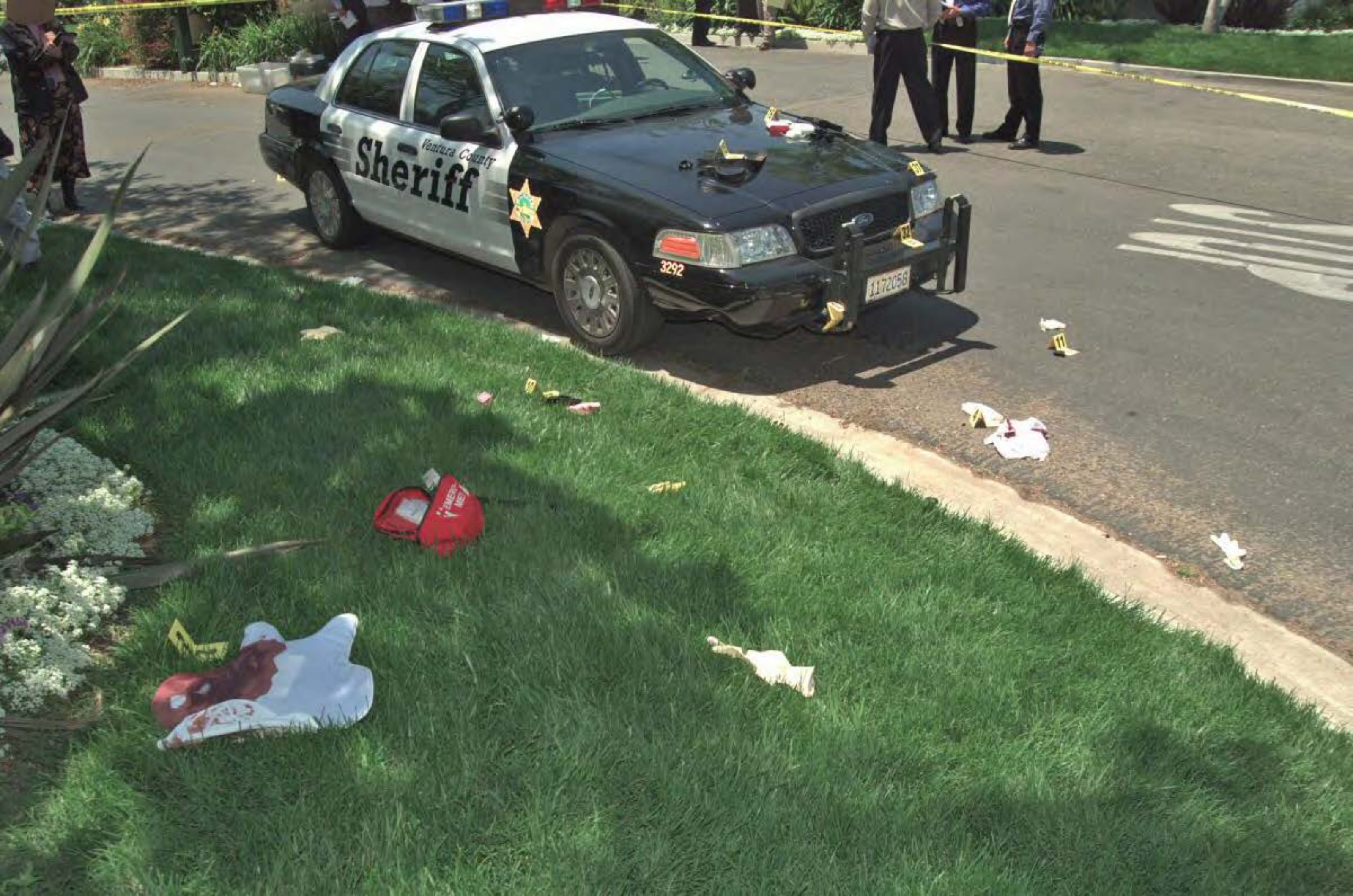





3

3







34

35

7
4





8











13

EVI-PAQ™ (800) 377-0450 • Patent Pending









STERILE GAUZE PADS
GAUZE PADS
3" X 3"
12-Ply

16
16

MOTOROLA

MT 2000













20

20

20

© 1998 L.E. Fisher Products, Inc. WILSONVILLE, OR



















7C





34

7E





35

35
35

35





36

37

37



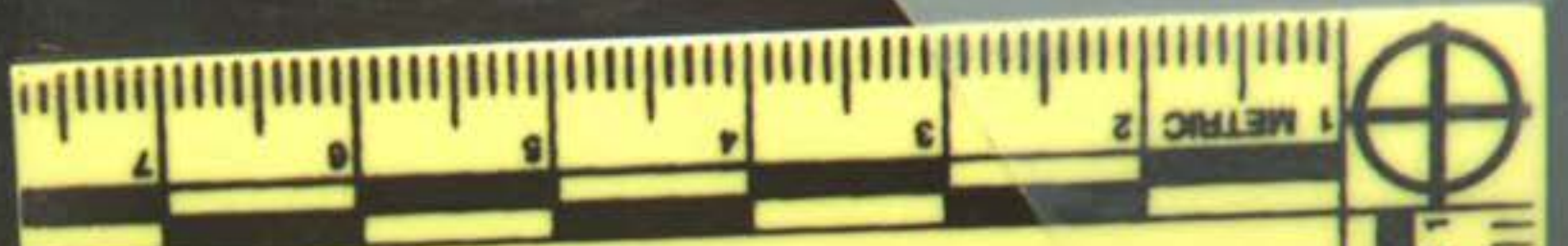

38

38



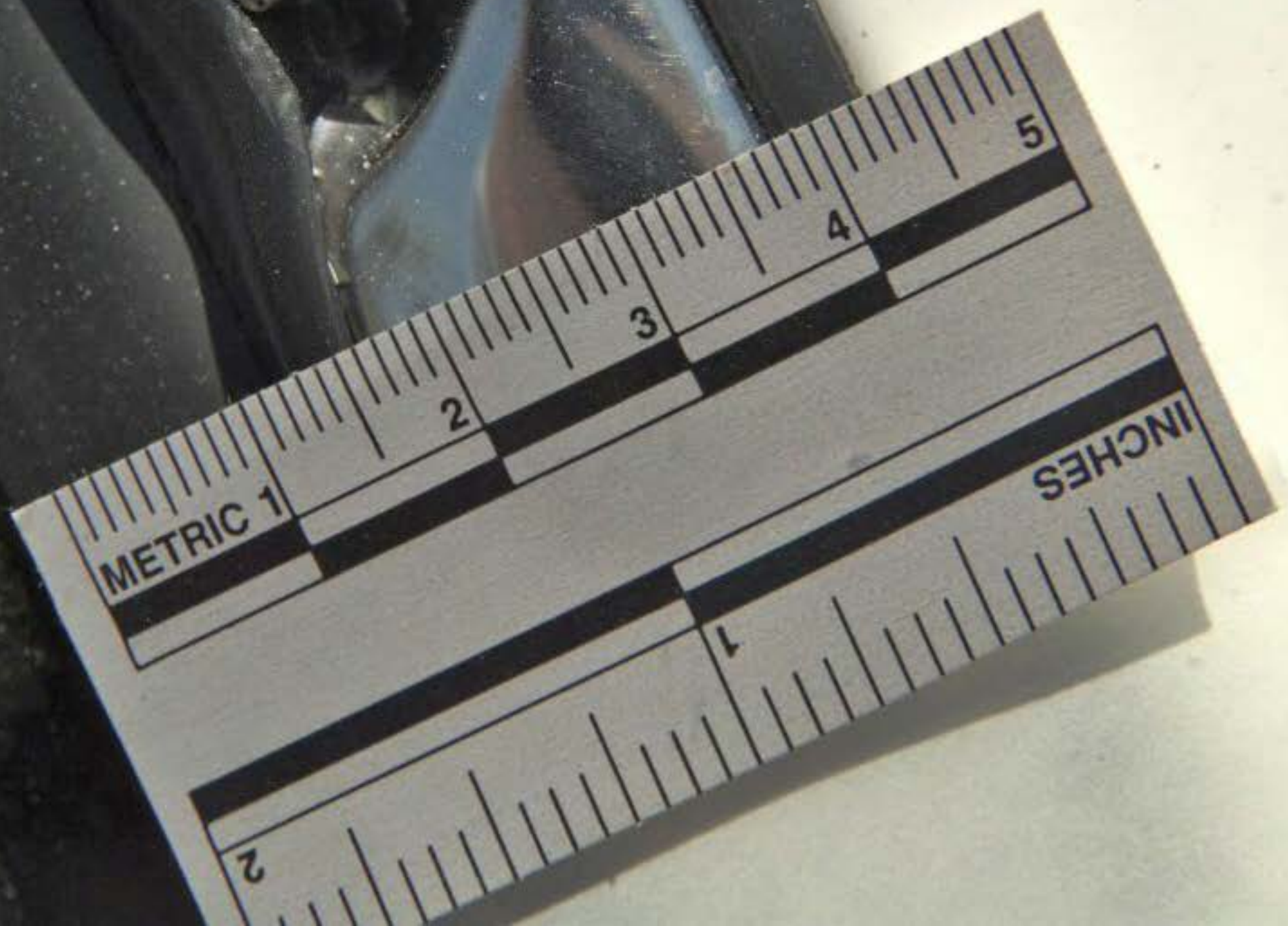

METRIC 1

INCHES

2

3

4

5

2

1





Red object

White object

9

Handgun

White paper

Handgun

7

35

34

Purple flowers

White flowers



37

STN



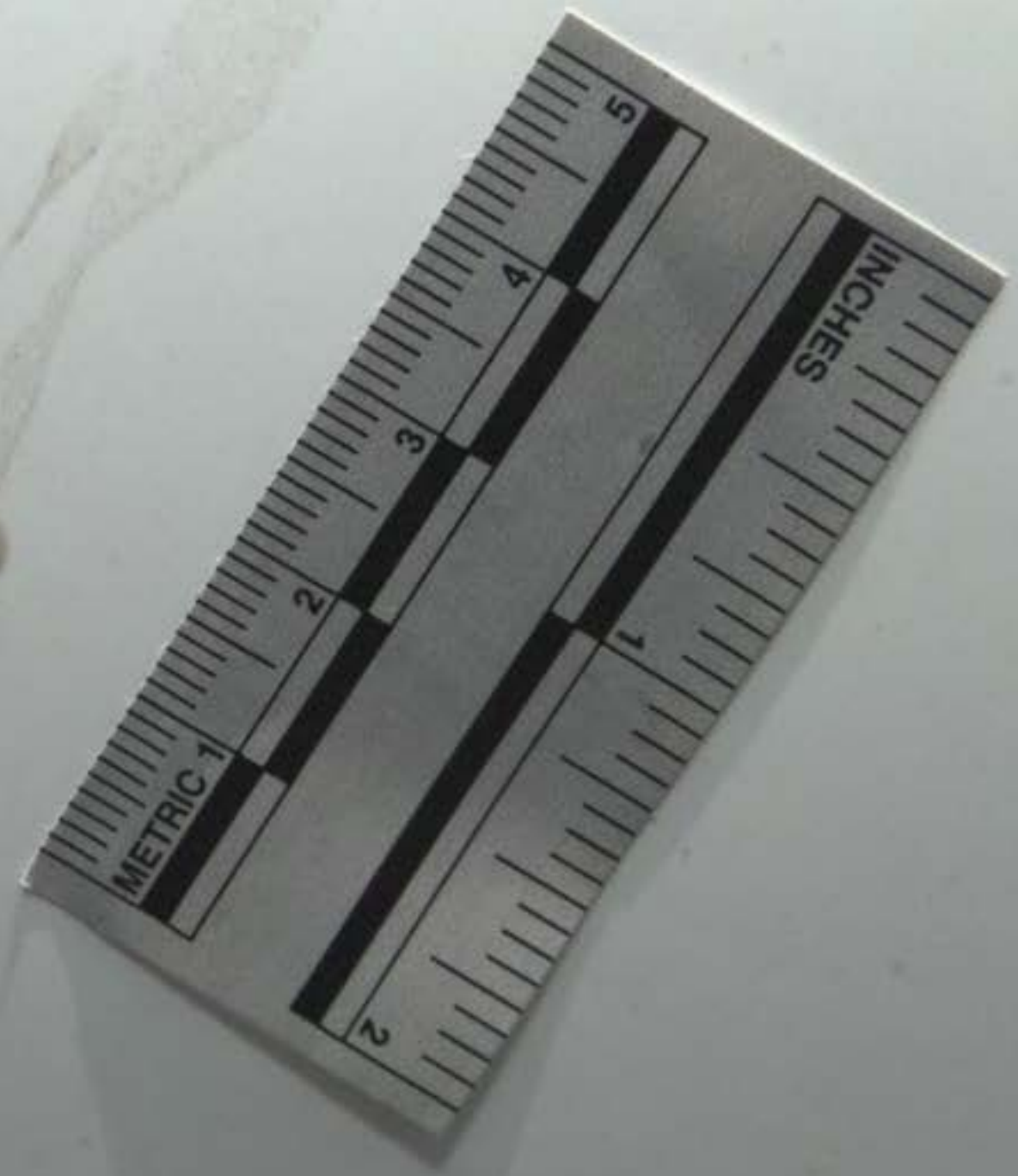

PS

1

1

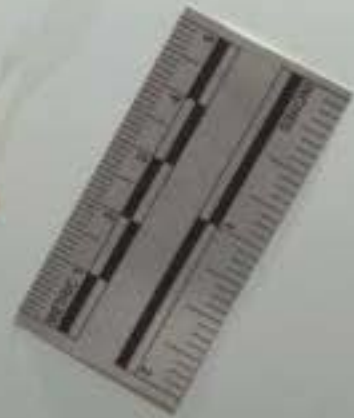











51
51



51
51



52
52





53
53



319

53

inches

00



54

54

CONAIR
INSTANT HAIR STEAMER





55





56

57

58

59



56
99

58
58

BAND-AID
sheer
strips

Special
Adhesive
Bandage

Special
Adhesive
Bandage

Special
Adhesive
Bandage

Special
Adhesive
Bandage

Maribow
Manufactured in
USA

A photograph of a light-colored, rectangular pillow lying on a grey carpet. Two yellow evidence tags are placed on the top edge of the pillow. The top tag is oriented normally and displays the number '59' in large black font. The bottom tag is oriented upside down and also displays the number '59' in large black font. The pillow has some faint stains and a small red mark near the top edge. In the background, a wooden cabinet or dresser is partially visible on the left, and a blue and white checkered fabric is on the right.

59

59



57

60
09





61

19



FIOCCCHI
9 LUGER
1911 S&W

FEATURES & BENEFITS

Choose the Glock 19 for its compact size and power. The Glock 19 is a full-sized handgun with the same reliability and performance as the Glock 17. This Glock features:

- Hard slide for more effective cutting and greater penetration.
- One-piece frame with gas venting for maximum performance.
- Durable, high-quality composite polymer body and non-chemical primer for ultimate safety.

For more information, visit www.glock.com or call 1-800-421-6847. ©2007 Glock, Inc. All rights reserved.

32





39



8 PC
STAINLESS STEEL
BAR SET
HOSPITALITY
RESTAURANT
MEETING



ENSEMBLE DE BAR EN
ACIER INOXYDABLE
Pour bar, salle de réunion ou restaurant
BACCIO DE BAR

64
64

Ocean
LIFE



Non-to Chlorine

KEEP THIS FIREARM OUT OF THE REACH OF CHILDREN

HANDLES

Ralphs Club
Saves You
There
where



64

64

100 ROUND
VALUE PACK

SHOTSHELLS
7 1/2

Ralphs Club



E 430





Sheriff

8

7A



Crime Scene
Investigations



69

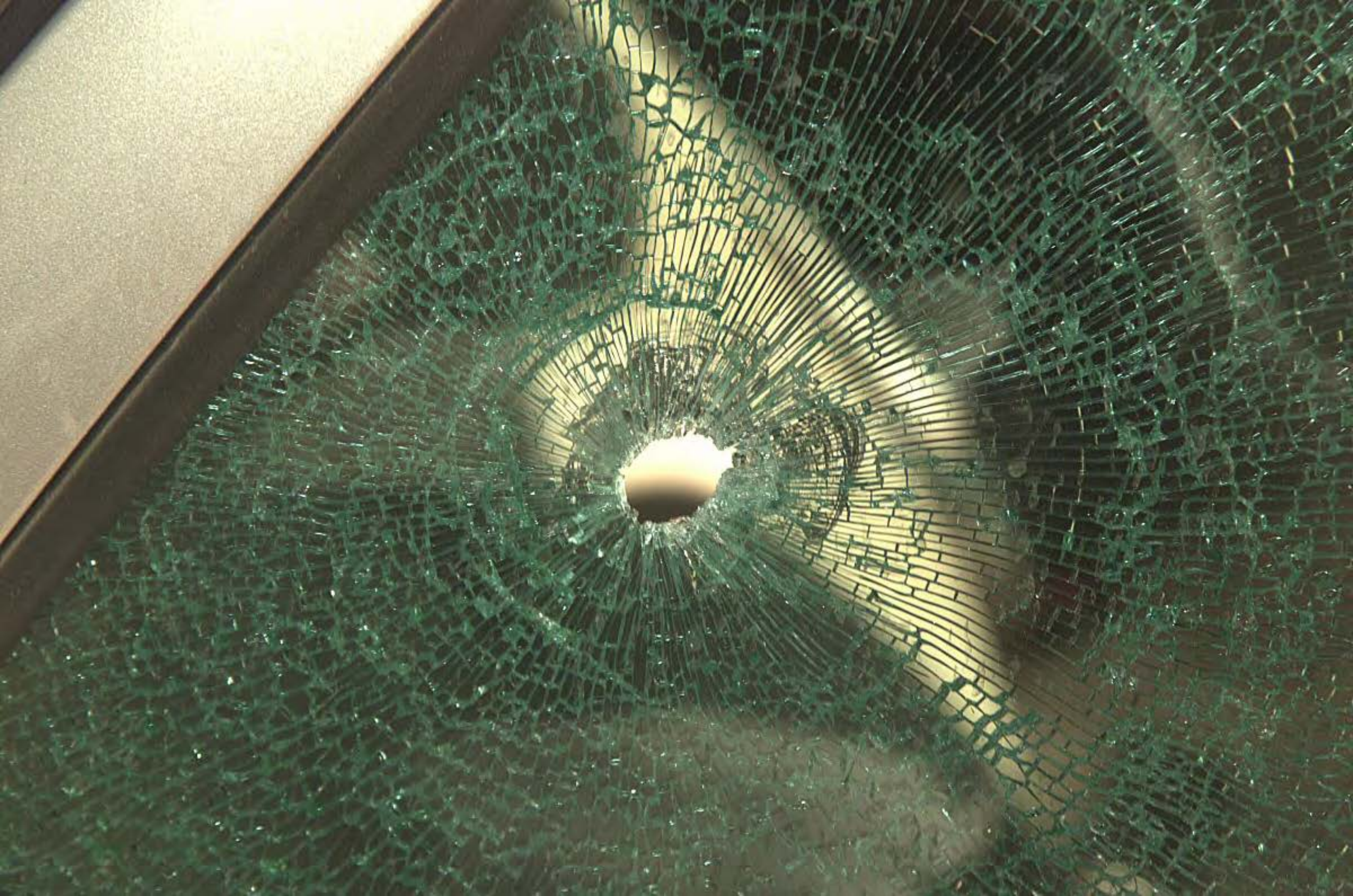











70









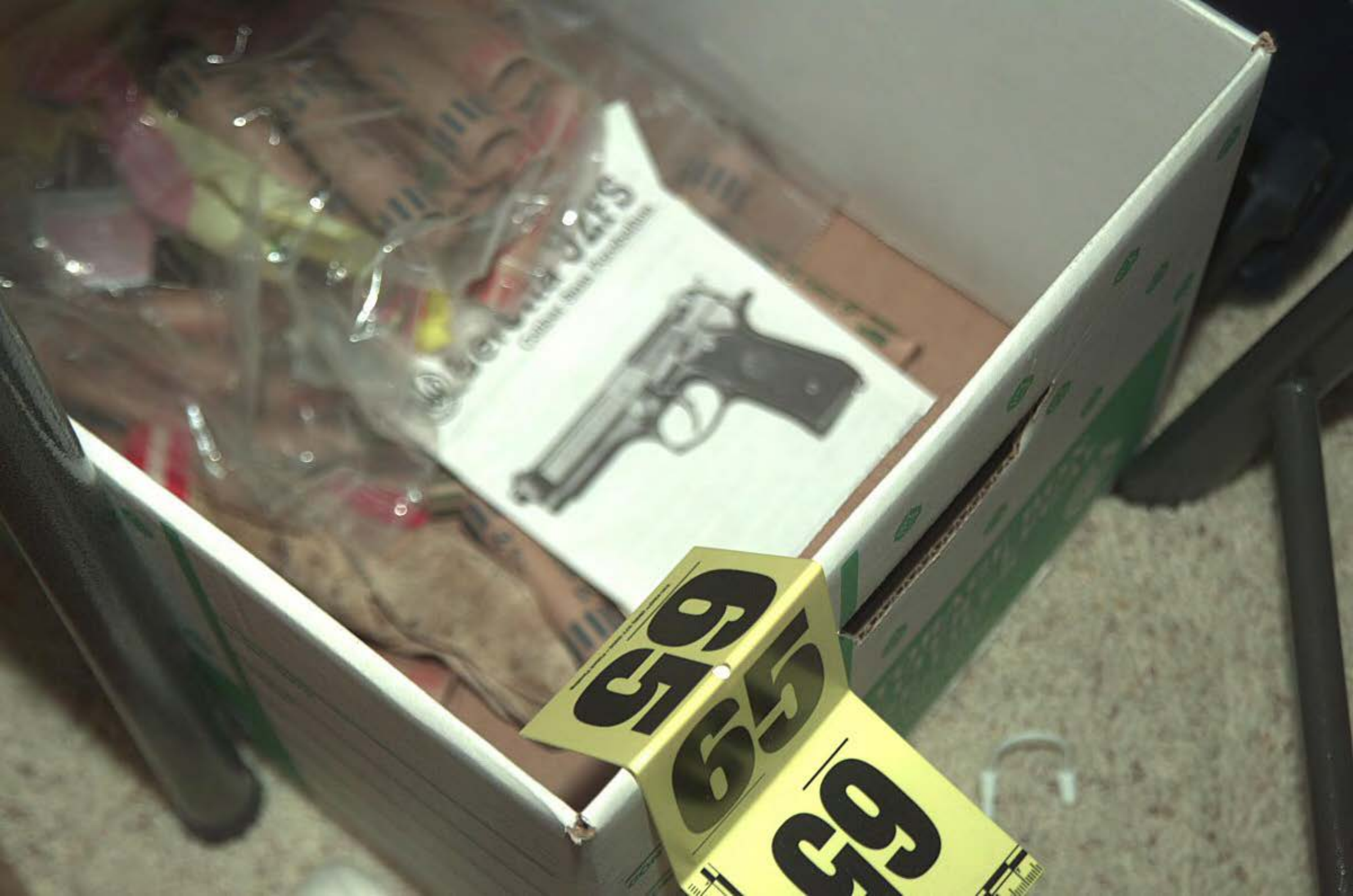

SMITH & WESSON
J&K
SMITH & WESSON

E99
E98
E97





66
99





67
29



49

49



68



73

71

72

74

74

72
72

73

73





12 12



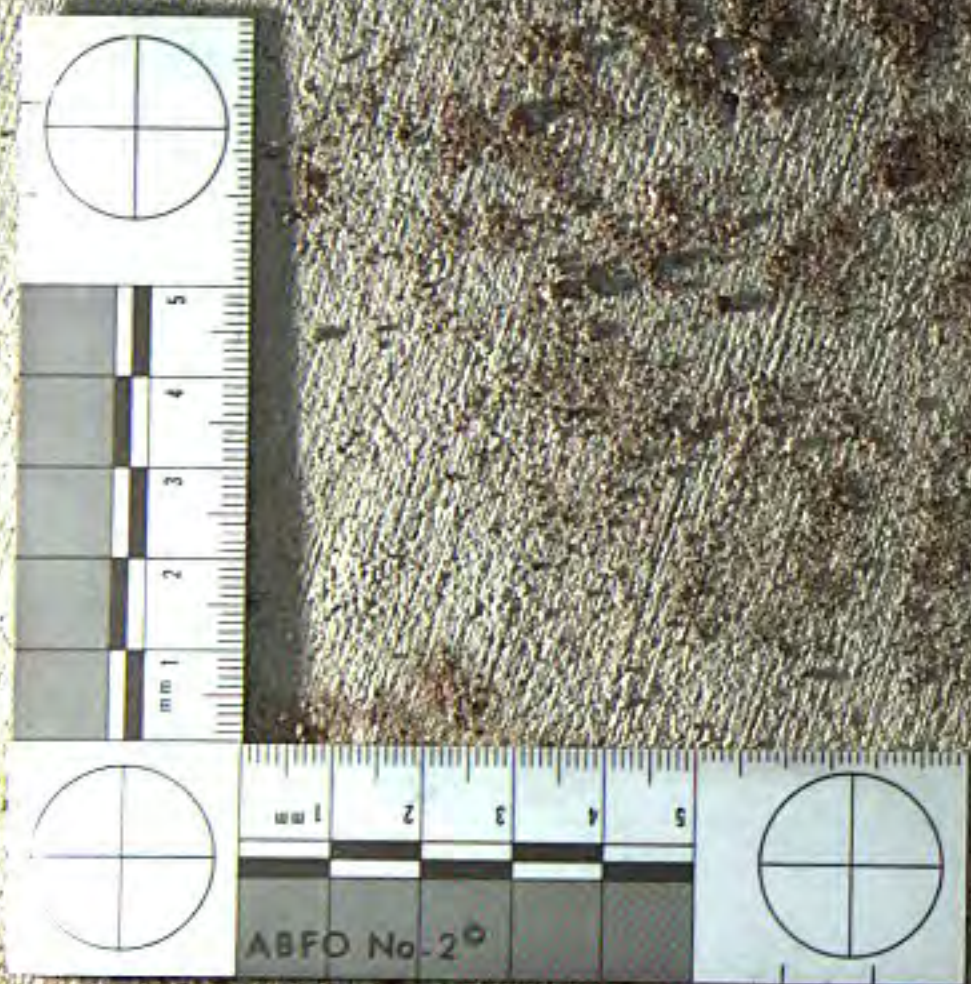

ABFO No-2

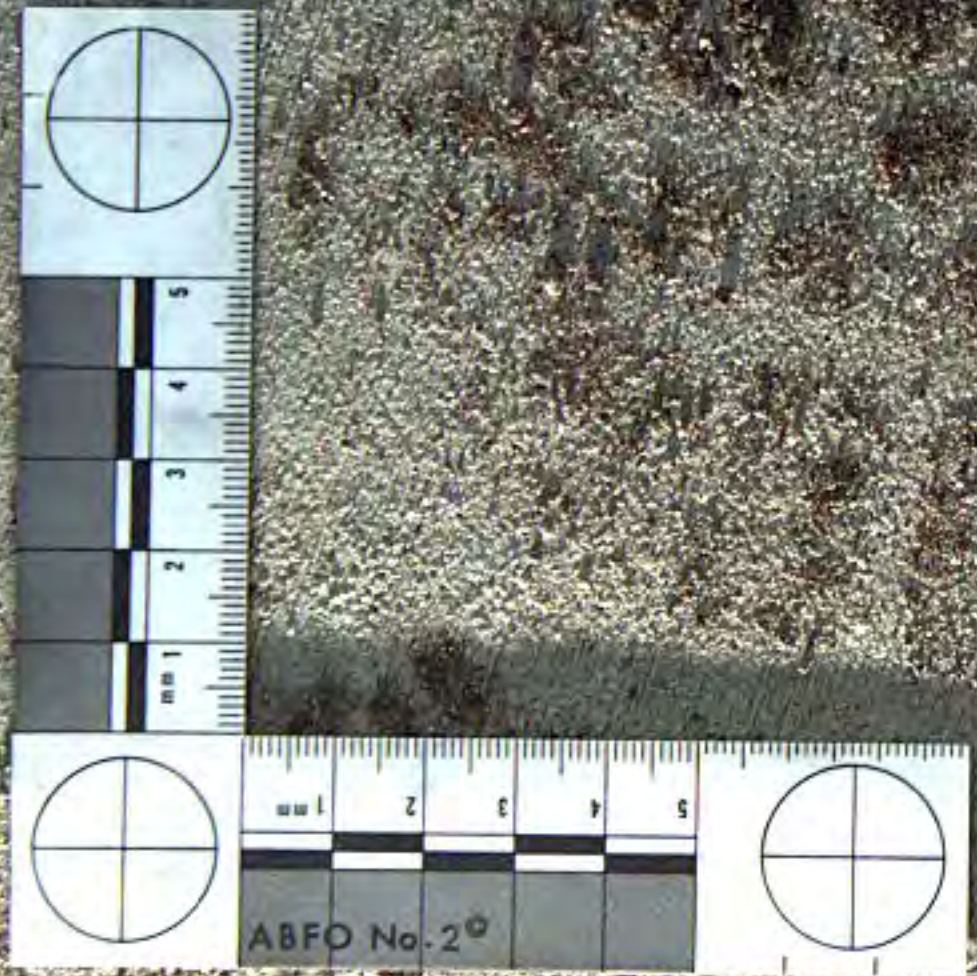

ABFO No. 2

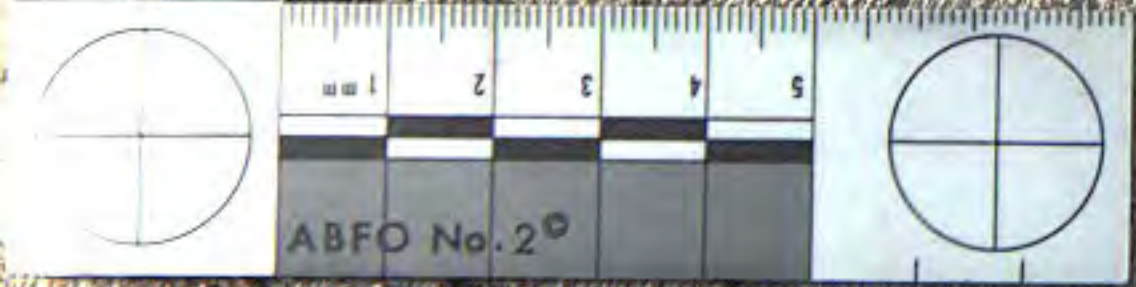

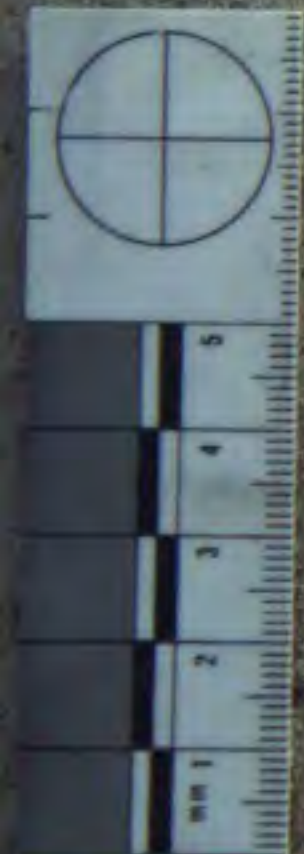

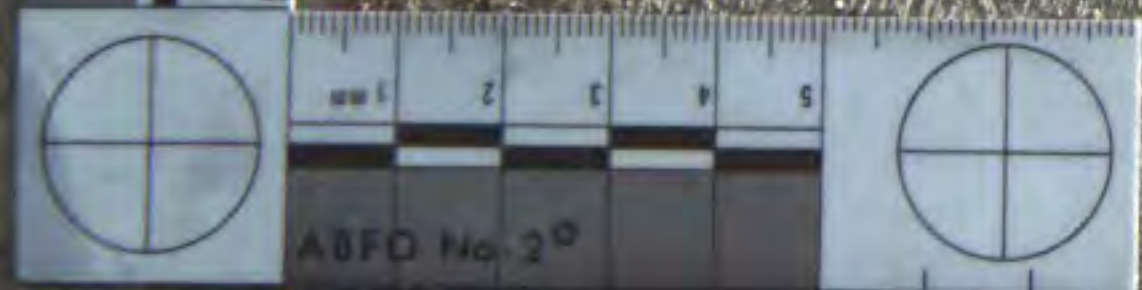

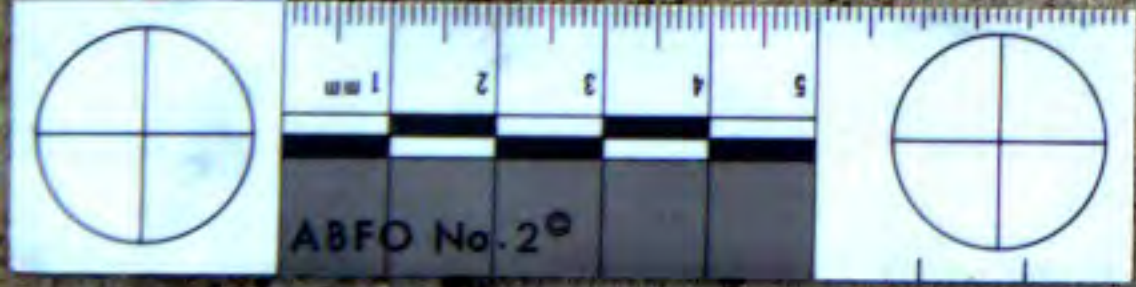



74
74





























Sher

Stiff

69







JEFF









BEST BUY

BEST BUY

SEARS

HIS MP

Target logo and text

SMALL CENTER

WOMENS-THING

re, Inc.

10

THE CENTER



75
92

DANGER
WARNING: DO NOT TOUCH
HOT SURFACES
DO NOT OPEN THE DOOR
WHILE THE WATER HEATER
IS OPERATING.
DO NOT ATTEMPT TO
REPAIR OR MAINTAIN
THIS UNIT.
FOR SERVICE CALL
A QUALIFIED TECHNICIAN.
SEE THE USER MANUAL
FOR IMPORTANT SAFETY
INFORMATION.

ENTER HERE
EXIT HERE









A

B

C

E



Ventura County

Sheriff



Ventura County

Sheriff

3294

EVIDENCE

DATE: _____
TIME: _____
BY: _____
LOCATION: _____
CASE NO: _____
OFFICER: _____
SUSPECT: _____
VICTIM: _____
WITNESS: _____
REMARKS: _____







PATIENT'S BELONGINGS





PATIENT'S BELONGINGS

100

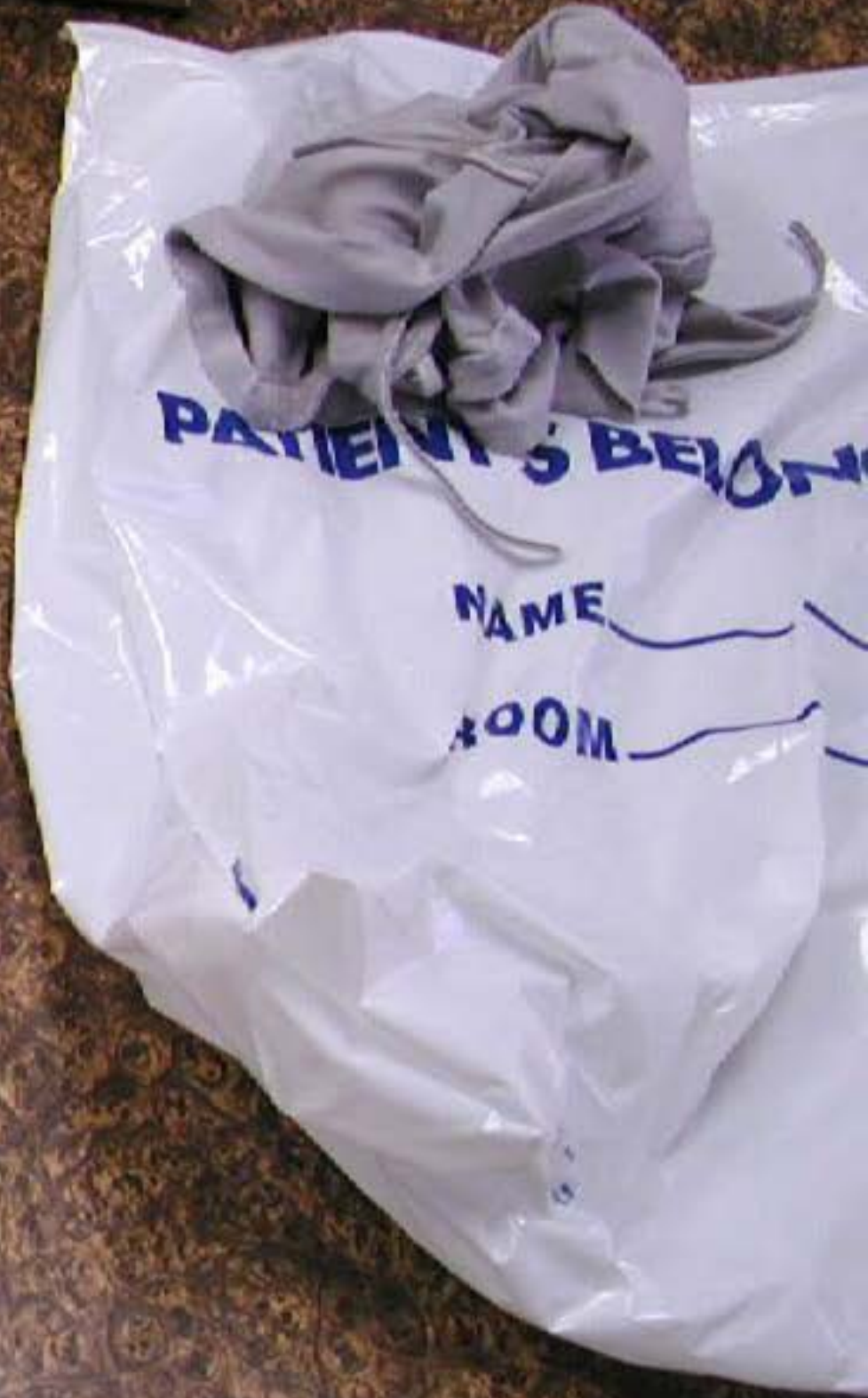

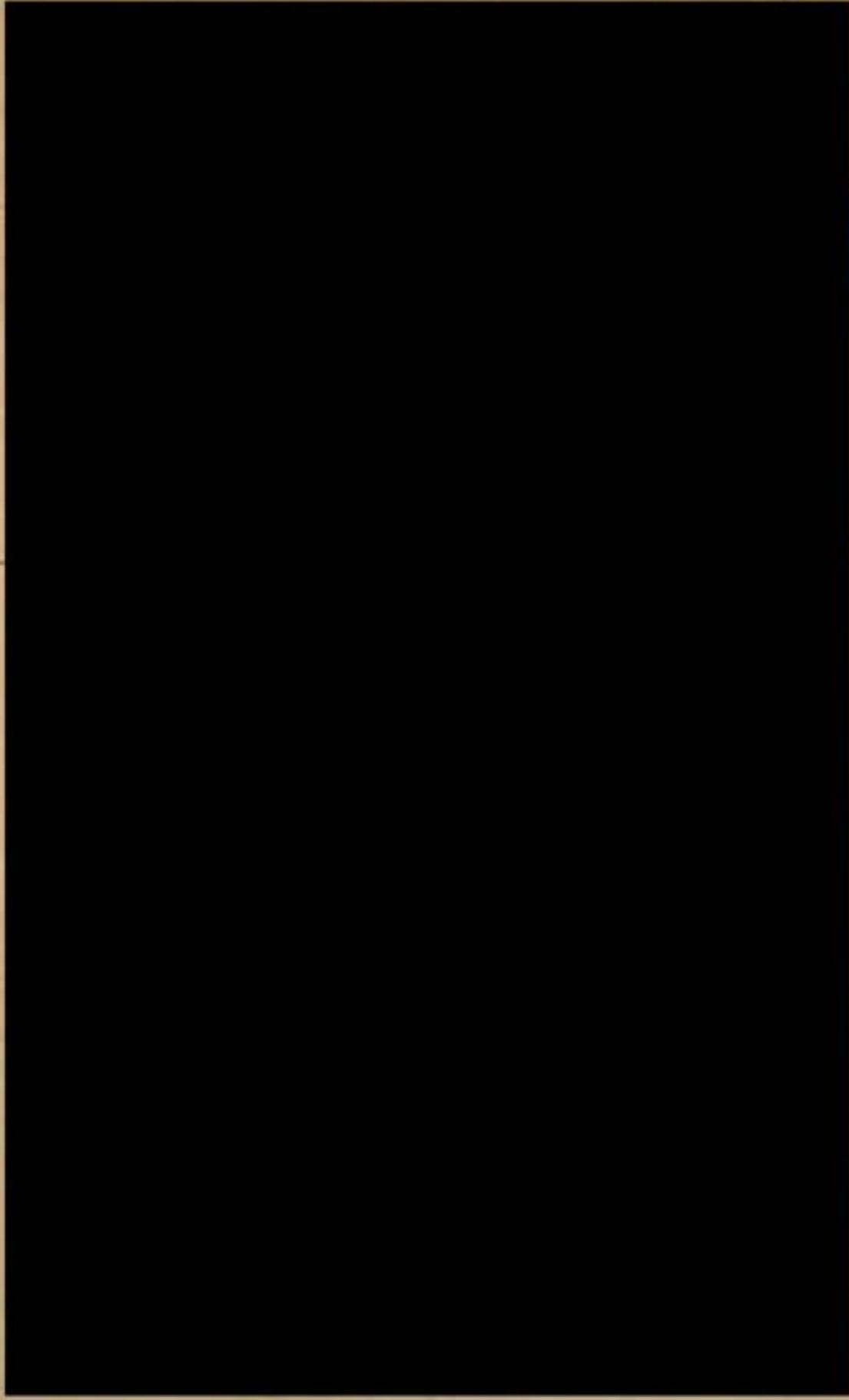

PATIENT'S
NAME
ROOM



PATIENT'S BELONGING BAG

NAME _____

ROOM _____

KEEP AWAY FROM HEAT OR FIRE
DO NOT PUT THIS BAG IN THE
MACHINE WASHING





KEEP AWAY FROM SKIN
DO NOT PUT NEAR
MAY CAUSE STIFFEN
MADE IN CHINA





PATIENT'S

NAME

ROO



PATIENT'S BELONGINGS

NAME _____

ROOM _____

KEEP THIS BAG IN A SAFE PLACE
DO NOT PUT THIS BAG IN THE
WASHING MACHINE OR
DRYER
THIS BAG IS NOT TO BE REUSED





UCLA

PATIENT'S

NAME

ROOM

































56

57

58

59







57









1 CROSS + 3 NAILS
= 4GVN









50

48



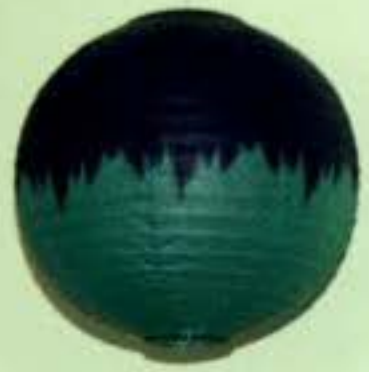



50



48
84

49
94

50



52
52





55





ANGELS
25













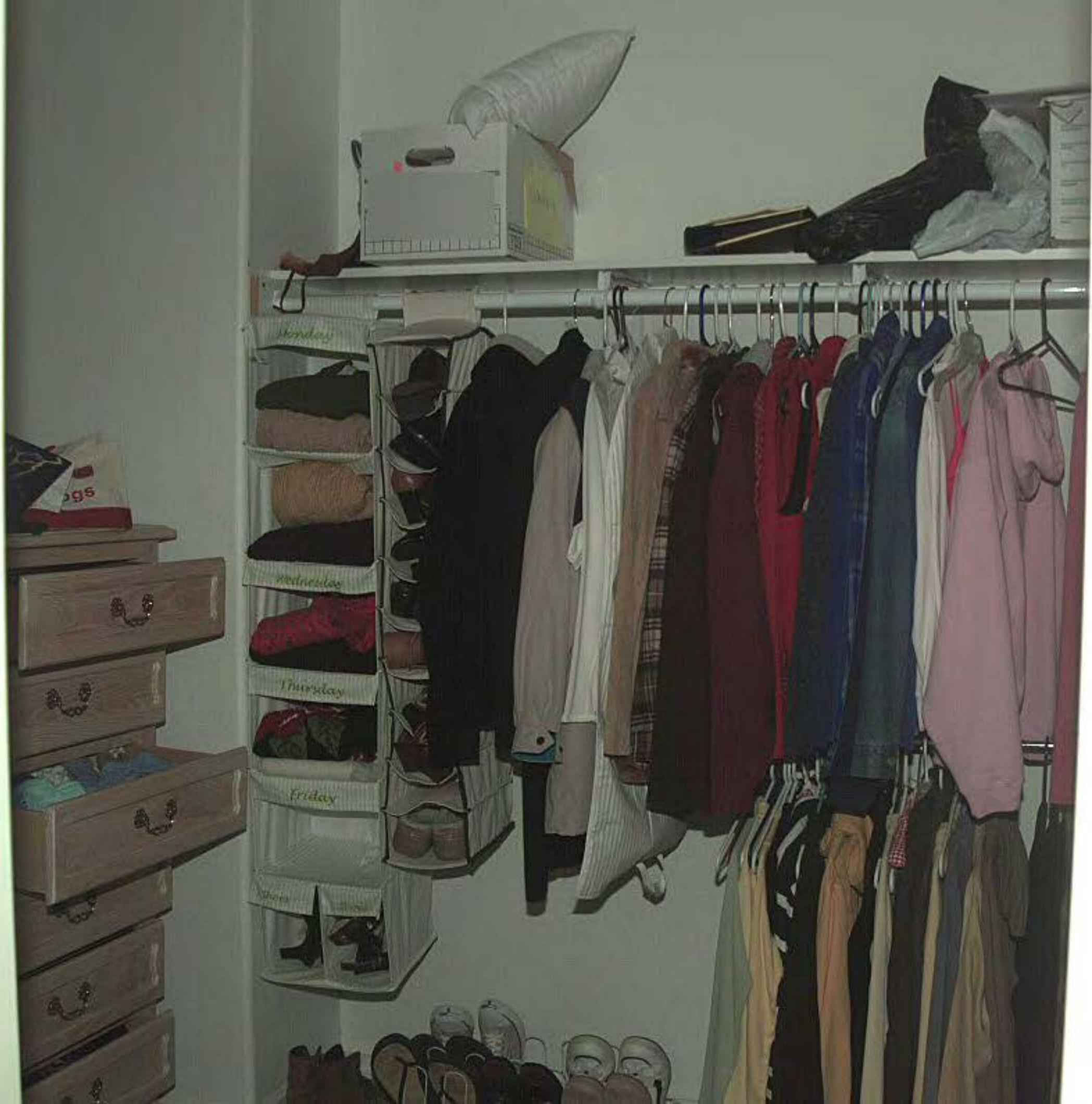



67
49









BOOKS

PLANT

VINE'S GARDENS &...

YAMAHA

Shop for...



81



BOWFLEX XTL









A white van with its rear doors open, parked in a driveway. The van has a red emergency light bar on its roof. The interior of the van is visible, showing some equipment.

A bicycle parked on the concrete patio near the white van.

Several blue and white patio chairs arranged on the concrete patio.

A large, covered patio structure with a black metal frame and a tan canopy. It is situated next to a swimming pool. A dark pickup truck is parked under the structure.

A dark pickup truck parked under the covered patio structure.

A large white building with multiple garage doors. The building has horizontal siding and a gabled roof.

A yellow evidence marker placed on the concrete patio.

A yellow evidence marker placed on the concrete patio.

A yellow evidence marker placed on the concrete patio.

A pair of black shoes lying on the concrete patio.

A blue container holding a white bottle, likely a forensic sample, placed on the concrete patio.

A swimming pool with a blue liner and a stone border, located in the foreground on the right side of the image.









23

22

73

72

74



*Crime Scene
Investigations*

70



69
69



69



E 430









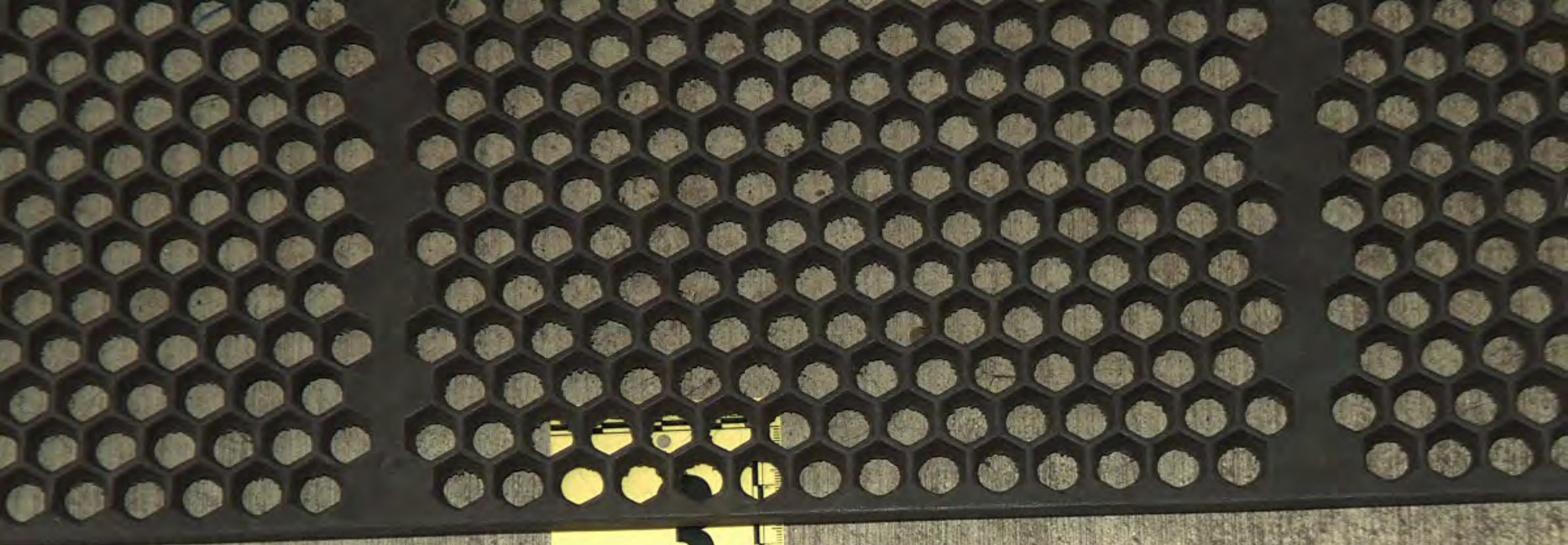

3





7

6

5

4



515







7
2

8









10
10
10

11
L









14

15

16

14
14
14



15
15
15

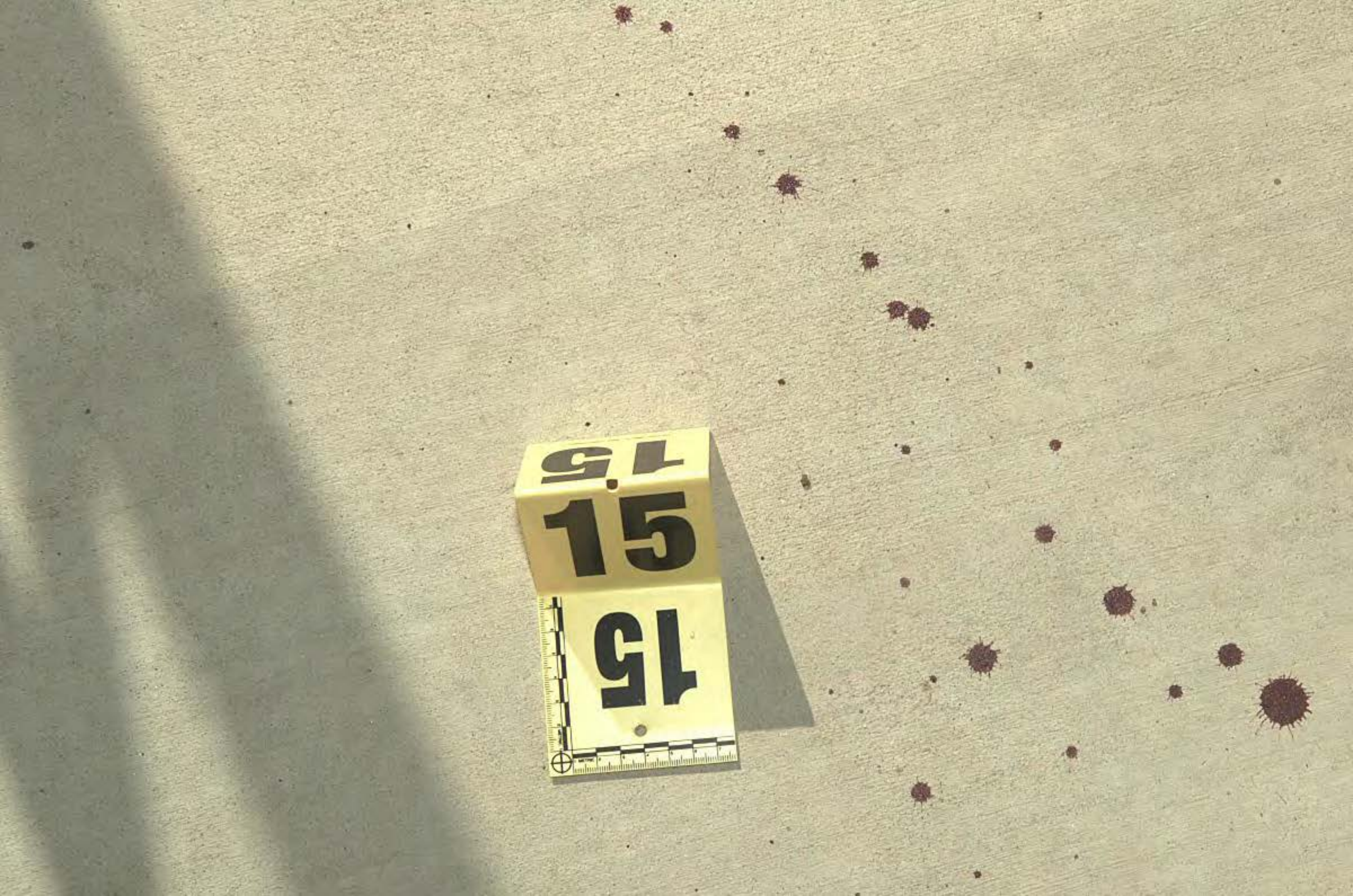

16
16



17
21

18

19

20

21

22

17
4









20

21

22

72

73

74

20
20



21
21

23

22
22





22

22

23

23



30

28

26

25

24

STORAGE BOX
LETTER / LEGAL
SIZE FILES
MADE OF RECYCLED PAPER
100% POST CONSUMER WASTE





26
26





27





31

31

42

34

30

29

29







30
30



31

35

41

STIAN

ST
Sierra
M





32

COFFEE CAFE COFFEE CAFE COFFEE CAFE COFFEE CAFE



32
32





33

33

Special K

33
33





39
39

38
38

36
36

34
34





35

35



36
36



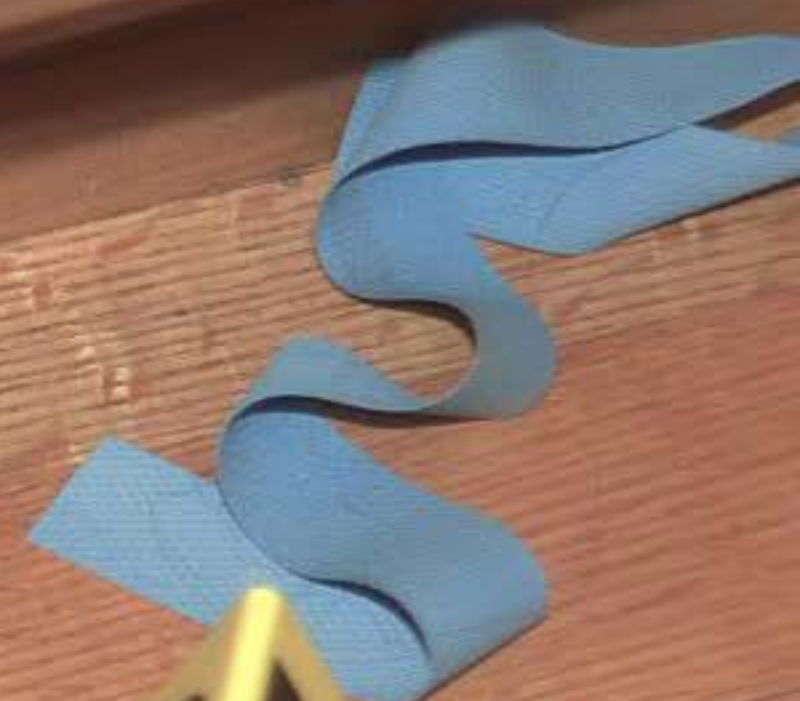



39

39





Kellogg's Special K
Fiber
5g
2g

40







42
42



42

42





43



44
44





45

45



46



46

46



47





47

FOR PHOTOGRAPHY ONLY - NOT TO BE USED FOR IDENTIFICATION



46
97

48
87

49
67

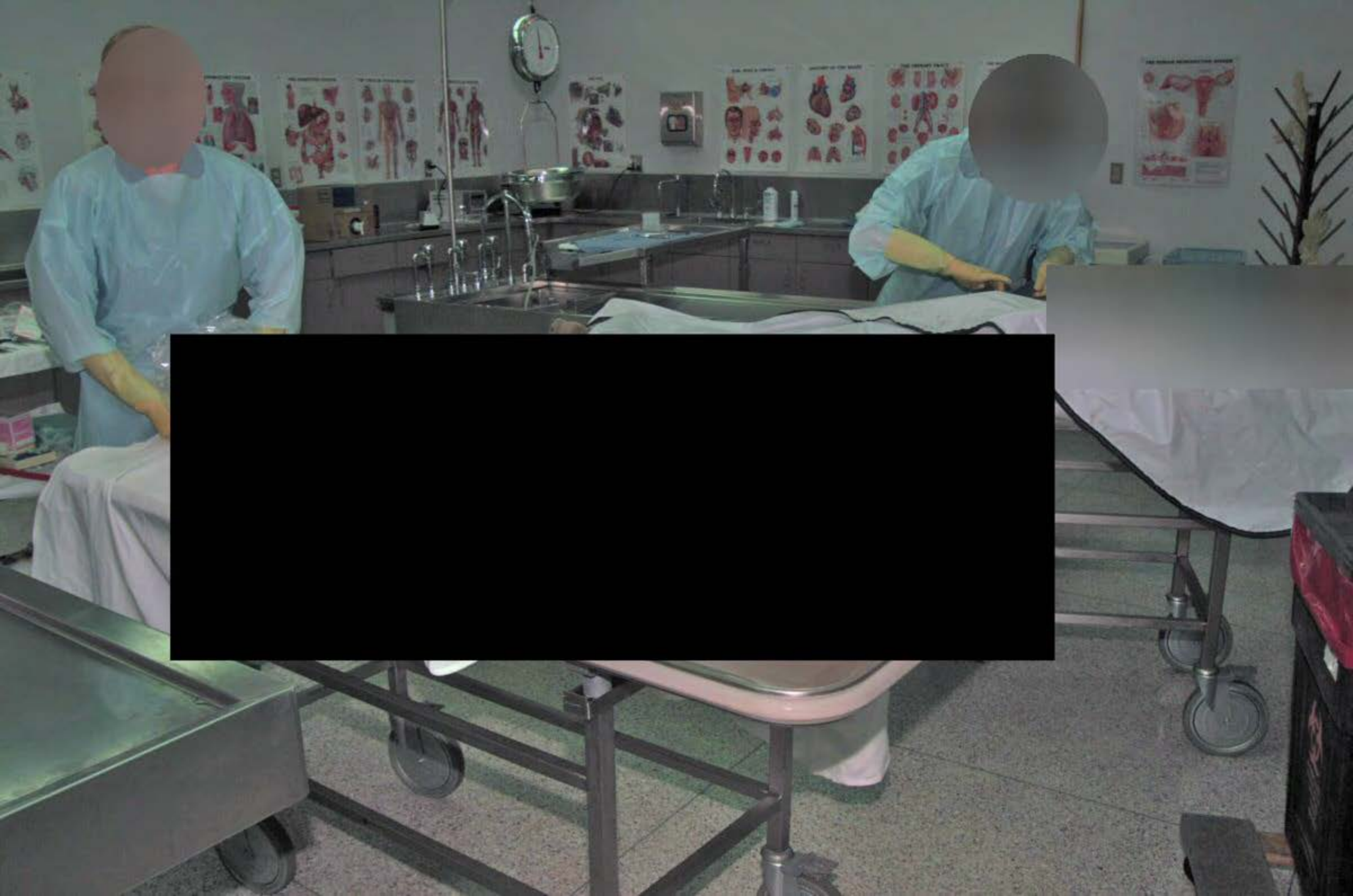

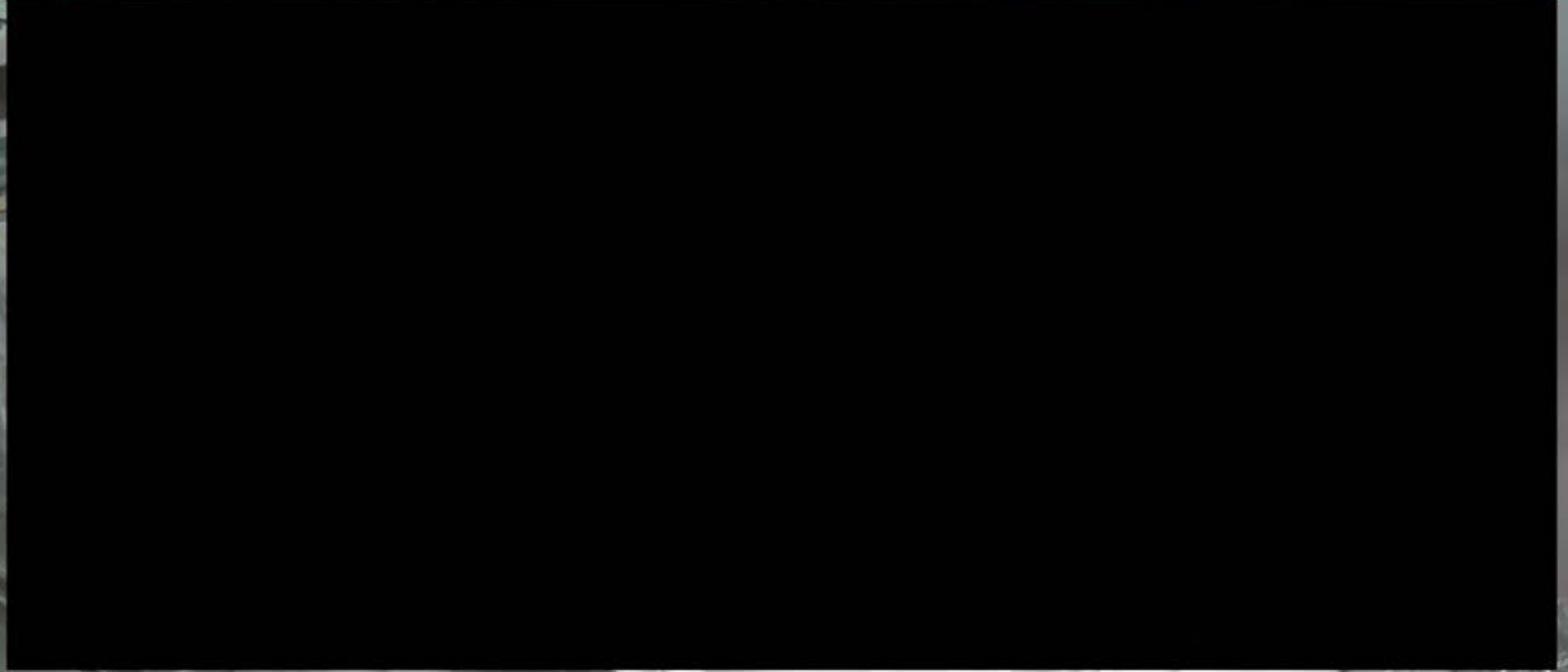



Handwritten text, possibly a signature or name, in black ink on a light background.





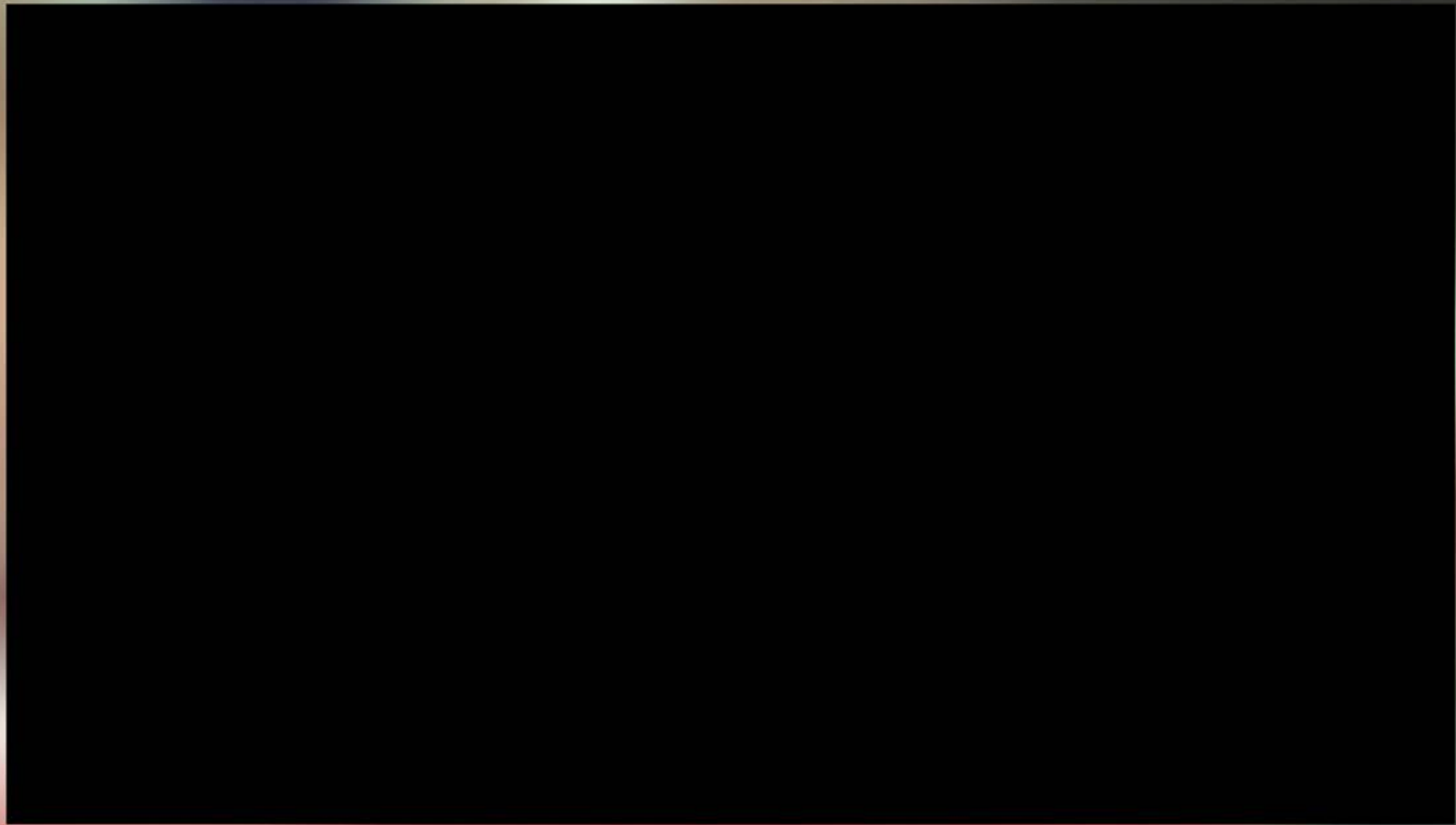





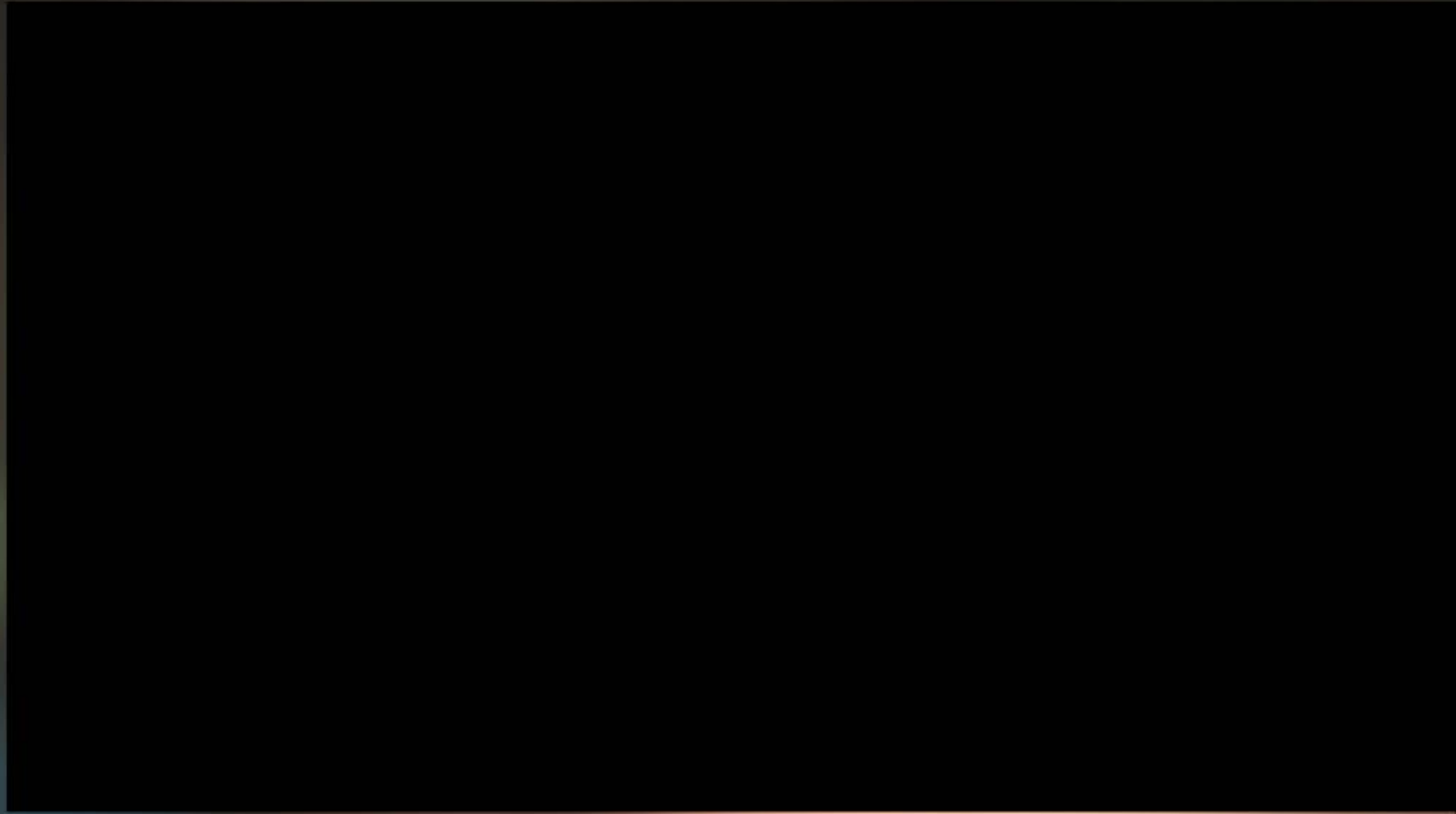



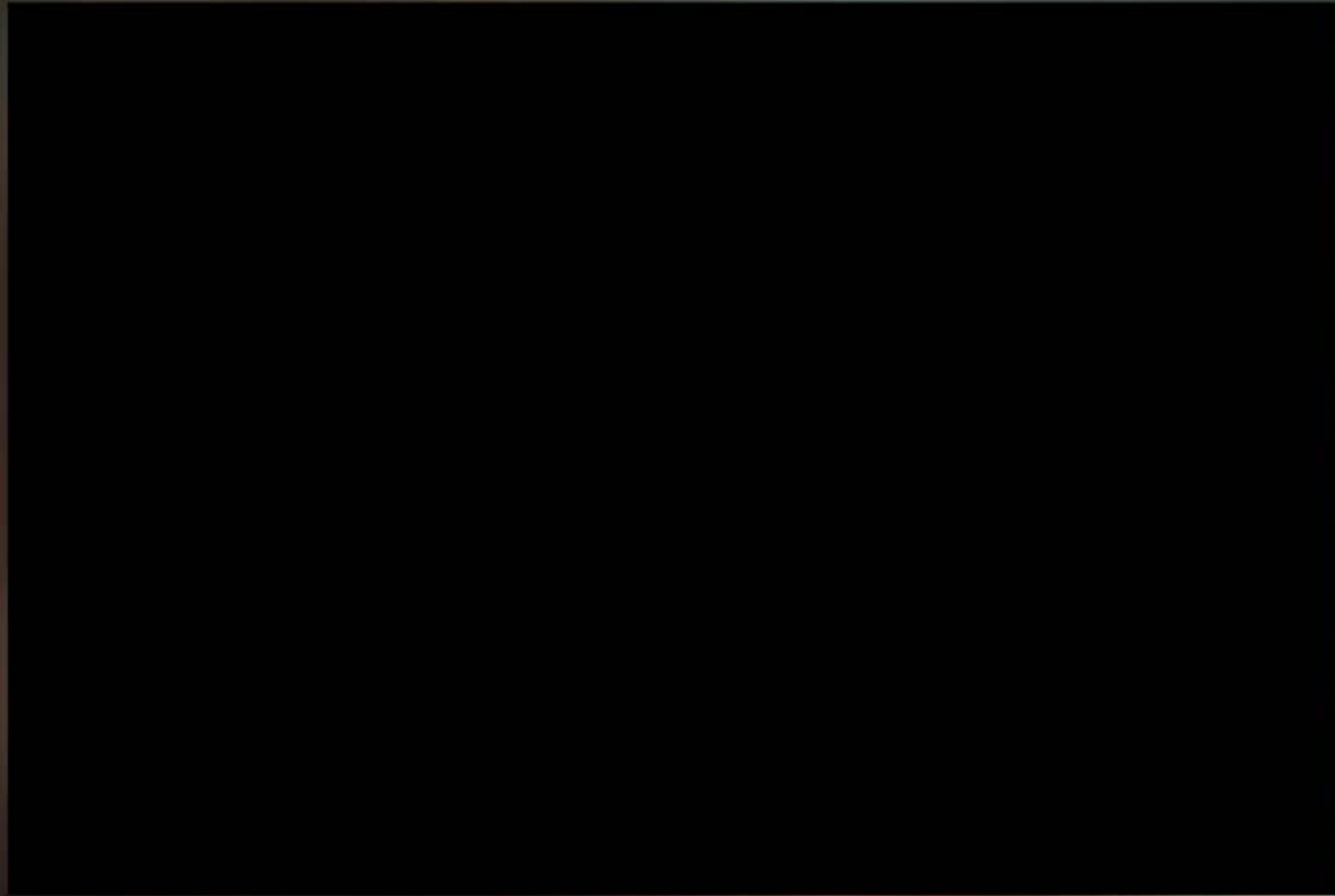

















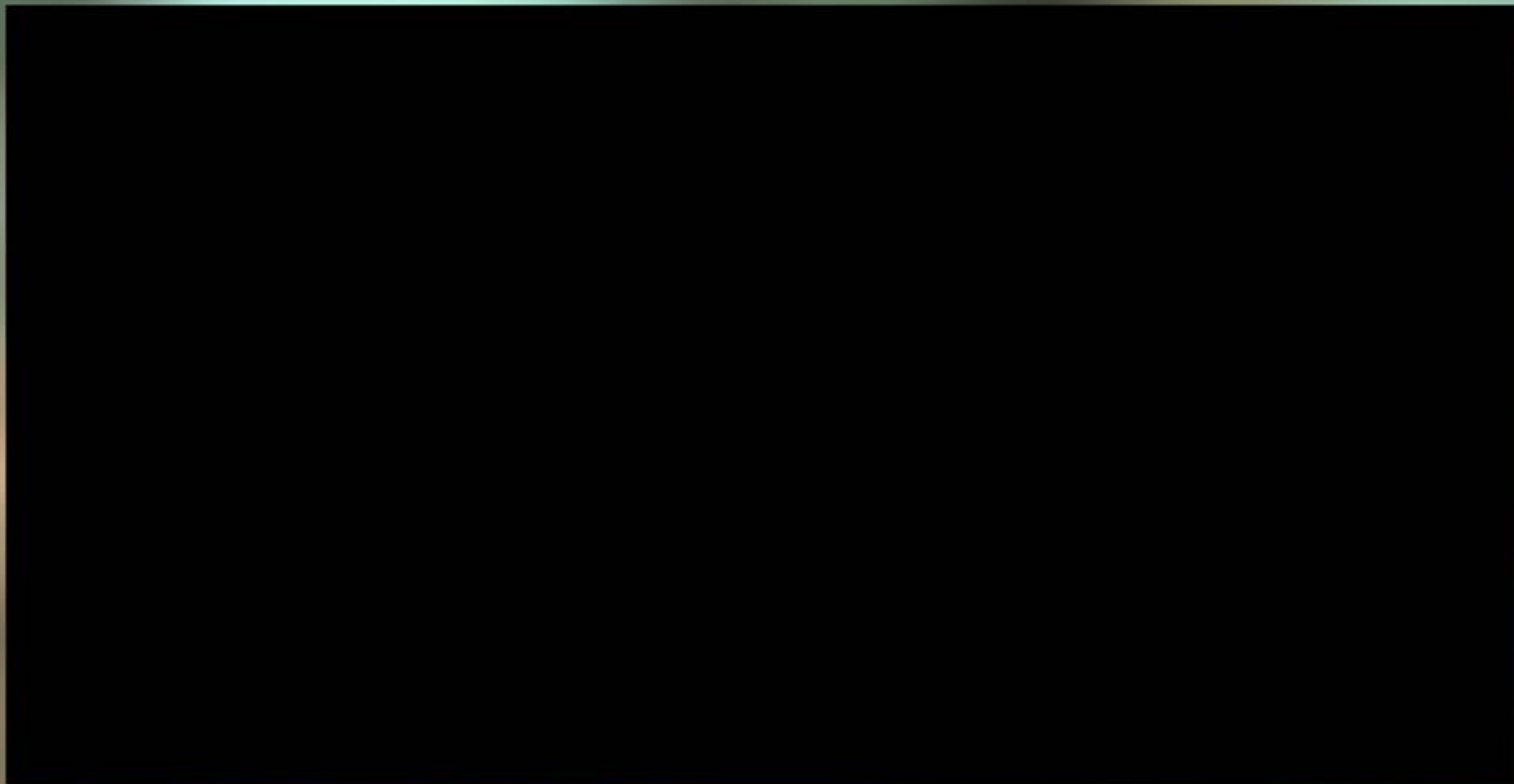





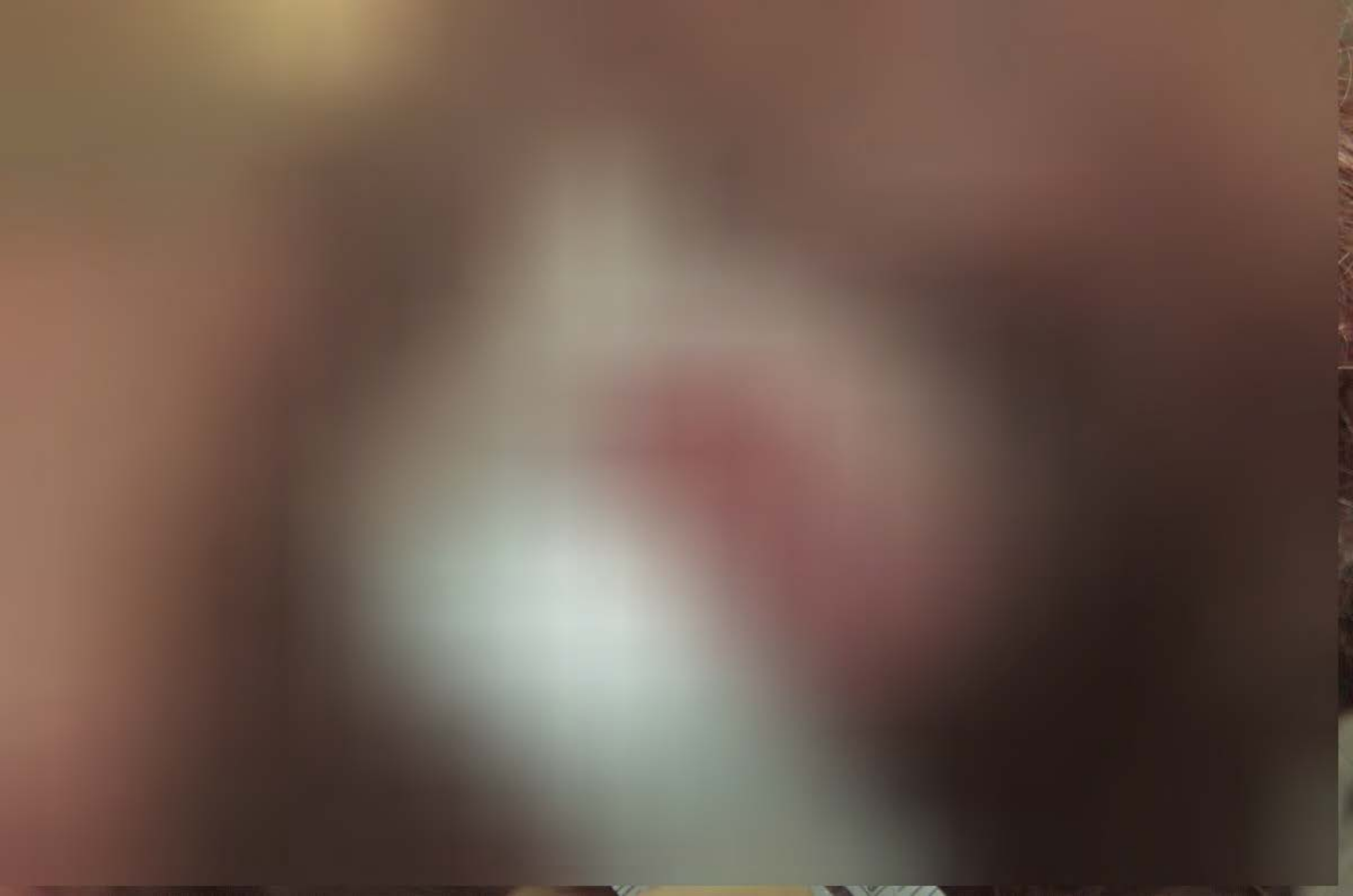

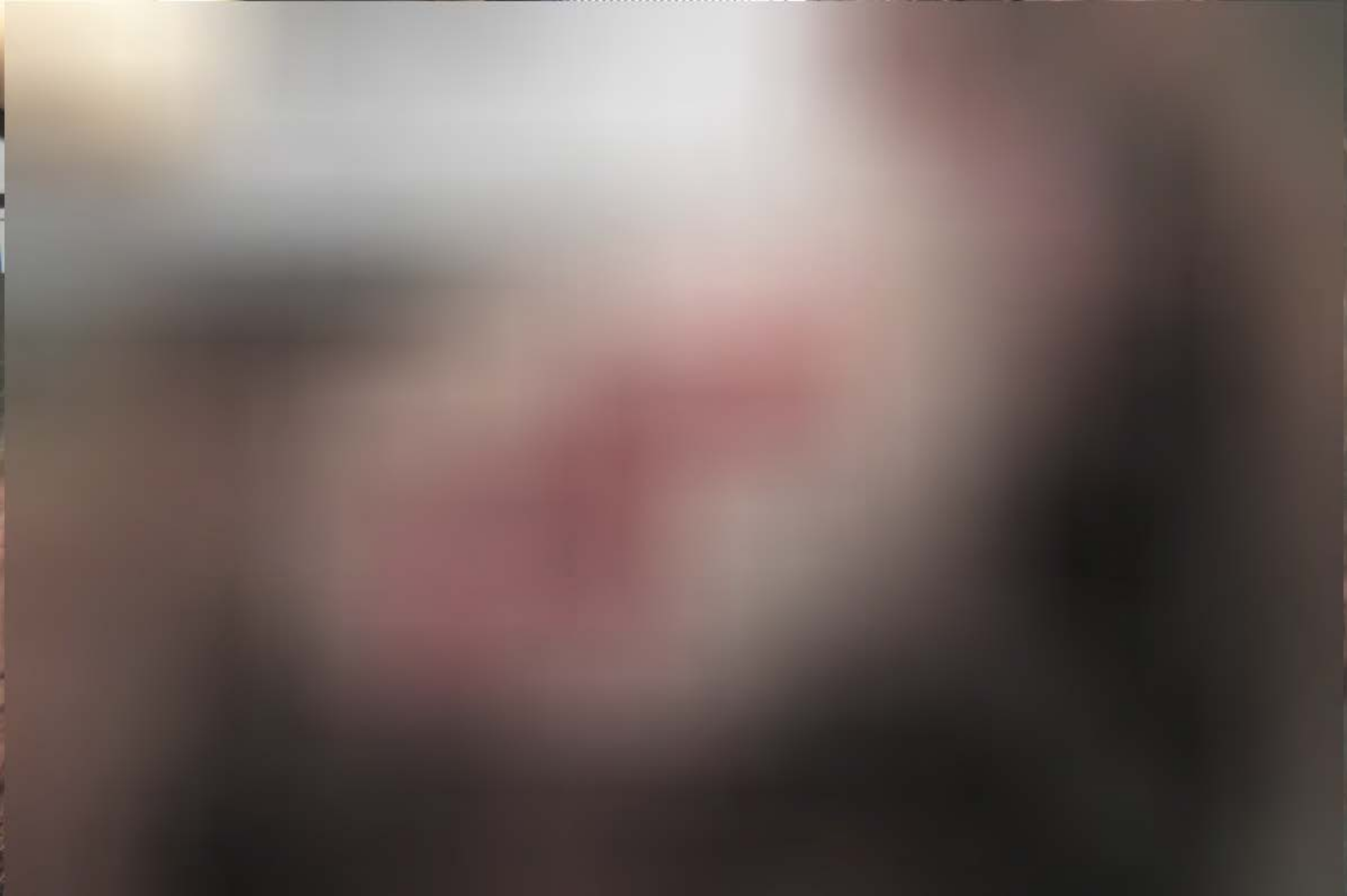



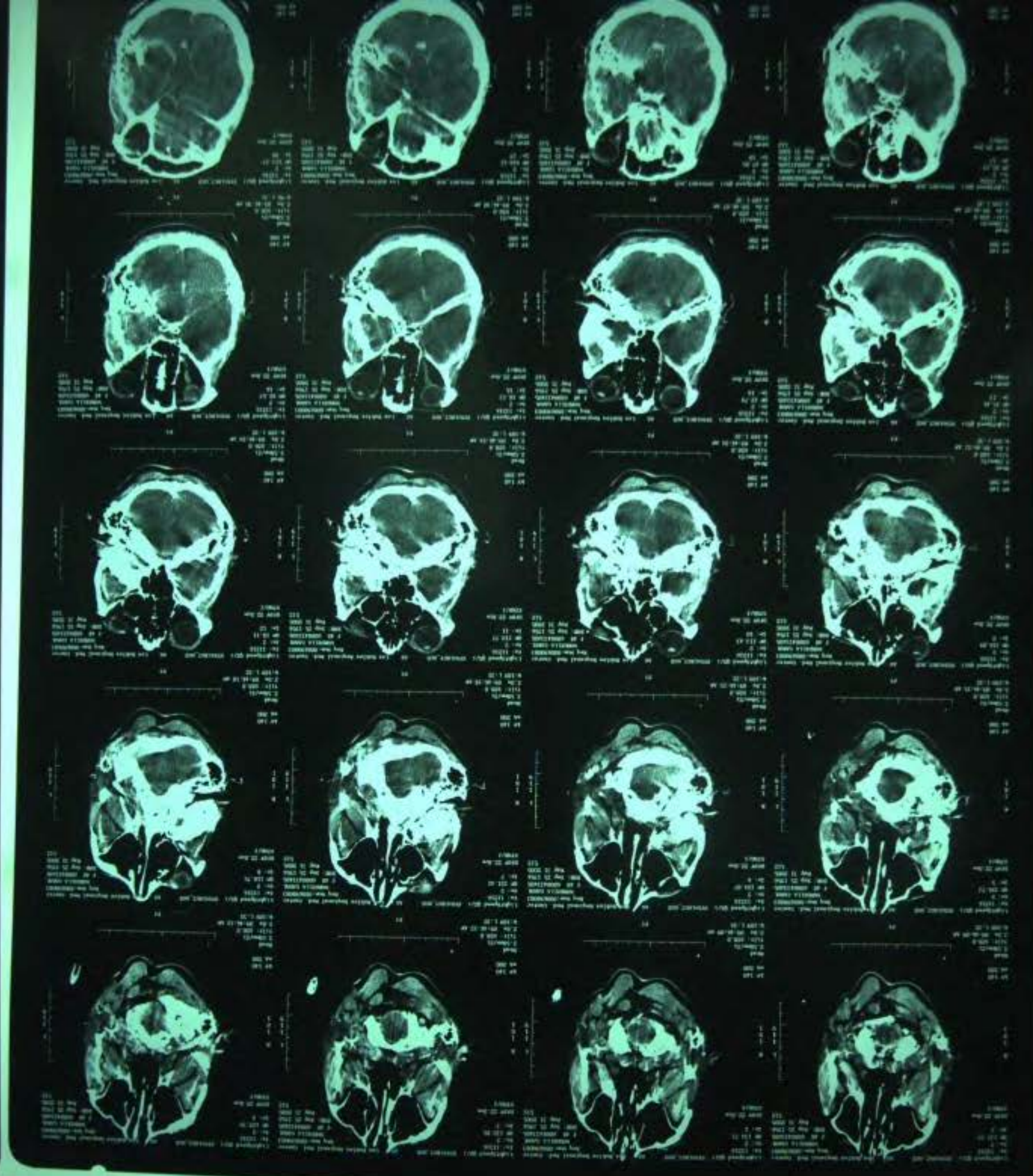

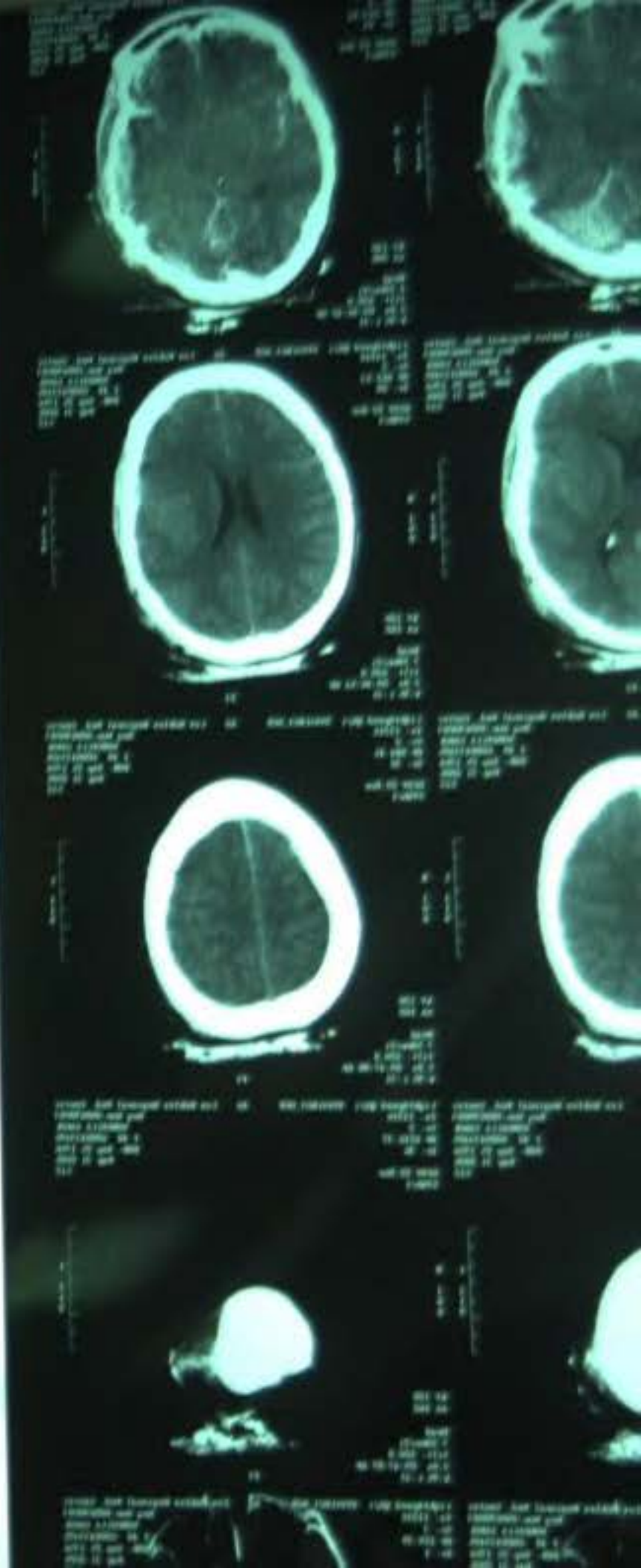
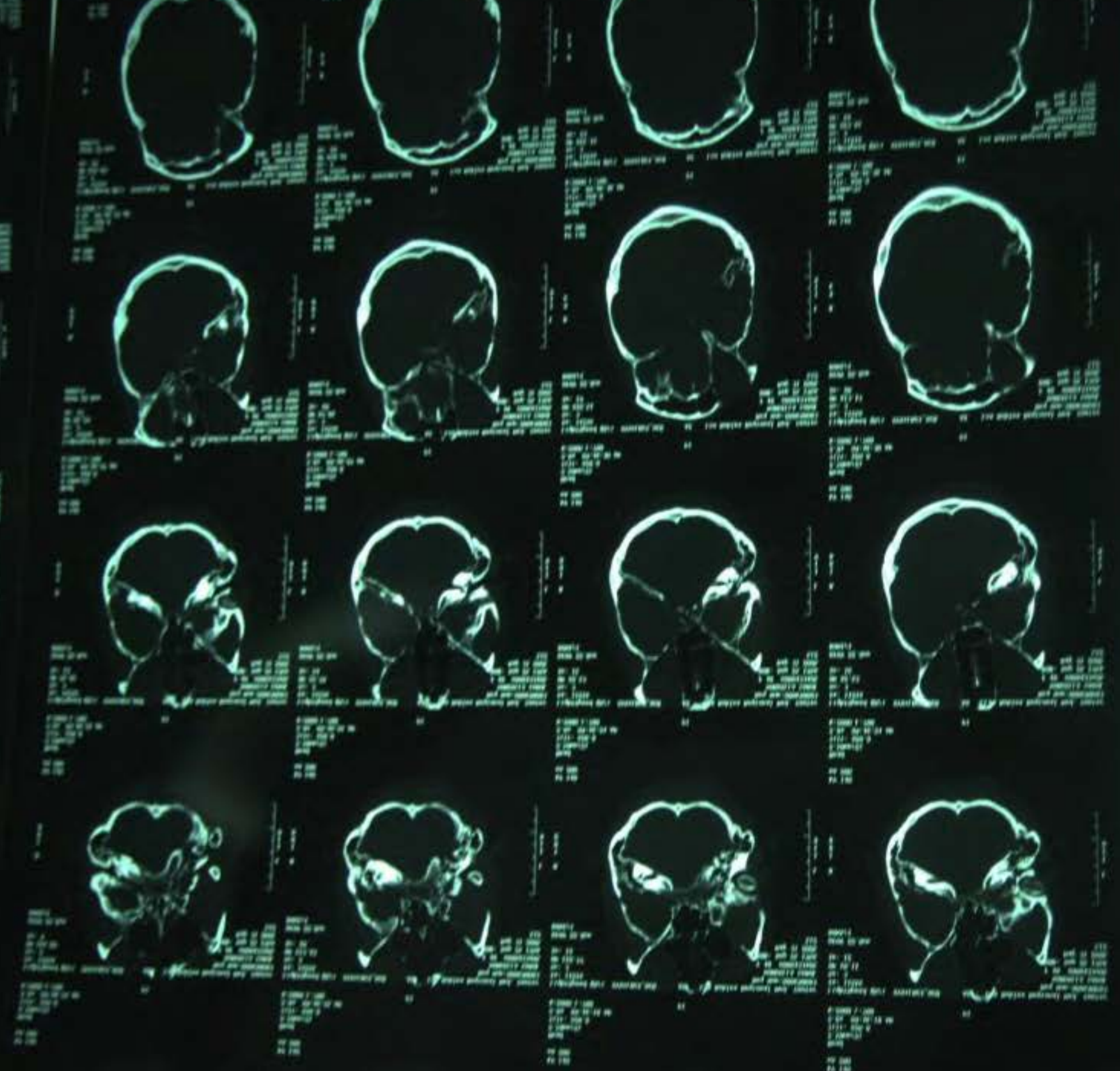



Technical data and a table for the sagittal scans. The table has columns for 'Snr', 'Type', 'Ref', 'Scan range', 'Type', and 'Series description'.

Snr	Type	Ref	Scan range	Type	Series description
001	AX	001	001-001	AX	AXIAL CT
002	AX	002	002-002	AX	AXIAL CT
003	AX	003	003-003	AX	AXIAL CT
004	AX	004	004-004	AX	AXIAL CT
005	AX	005	005-005	AX	AXIAL CT
006	AX	006	006-006	AX	AXIAL CT
007	AX	007	007-007	AX	AXIAL CT
008	AX	008	008-008	AX	AXIAL CT
009	AX	009	009-009	AX	AXIAL CT
010	AX	010	010-010	AX	AXIAL CT
011	AX	011	011-011	AX	AXIAL CT
012	AX	012	012-012	AX	AXIAL CT
013	AX	013	013-013	AX	AXIAL CT
014	AX	014	014-014	AX	AXIAL CT
015	AX	015	015-015	AX	AXIAL CT
016	AX	016	016-016	AX	AXIAL CT
017	AX	017	017-017	AX	AXIAL CT
018	AX	018	018-018	AX	AXIAL CT
019	AX	019	019-019	AX	AXIAL CT
020	AX	020	020-020	AX	AXIAL CT
021	AX	021	021-021	AX	AXIAL CT
022	AX	022	022-022	AX	AXIAL CT
023	AX	023	023-023	AX	AXIAL CT
024	AX	024	024-024	AX	AXIAL CT
025	AX	025	025-025	AX	AXIAL CT
026	AX	026	026-026	AX	AXIAL CT
027	AX	027	027-027	AX	AXIAL CT
028	AX	028	028-028	AX	AXIAL CT
029	AX	029	029-029	AX	AXIAL CT
030	AX	030	030-030	AX	AXIAL CT
031	AX	031	031-031	AX	AXIAL CT
032	AX	032	032-032	AX	AXIAL CT
033	AX	033	033-033	AX	AXIAL CT
034	AX	034	034-034	AX	AXIAL CT
035	AX	035	035-035	AX	AXIAL CT
036	AX	036	036-036	AX	AXIAL CT
037	AX	037	037-037	AX	AXIAL CT
038	AX	038	038-038	AX	AXIAL CT
039	AX	039	039-039	AX	AXIAL CT
040	AX	040	040-040	AX	AXIAL CT
041	AX	041	041-041	AX	AXIAL CT
042	AX	042	042-042	AX	AXIAL CT
043	AX	043	043-043	AX	AXIAL CT
044	AX	044	044-044	AX	AXIAL CT
045	AX	045	045-045	AX	AXIAL CT
046	AX	046	046-046	AX	AXIAL CT
047	AX	047	047-047	AX	AXIAL CT
048	AX	048	048-048	AX	AXIAL CT
049	AX	049	049-049	AX	AXIAL CT
050	AX	050	050-050	AX	AXIAL CT
051	AX	051	051-051	AX	AXIAL CT
052	AX	052	052-052	AX	AXIAL CT
053	AX	053	053-053	AX	AXIAL CT
054	AX	054	054-054	AX	AXIAL CT
055	AX	055	055-055	AX	AXIAL CT
056	AX	056	056-056	AX	AXIAL CT
057	AX	057	057-057	AX	AXIAL CT
058	AX	058	058-058	AX	AXIAL CT
059	AX	059	059-059	AX	AXIAL CT
060	AX	060	060-060	AX	AXIAL CT
061	AX	061	061-061	AX	AXIAL CT
062	AX	062	062-062	AX	AXIAL CT
063	AX	063	063-063	AX	AXIAL CT
064	AX	064	064-064	AX	AXIAL CT
065	AX	065	065-065	AX	AXIAL CT
066	AX	066	066-066	AX	AXIAL CT
067	AX	067	067-067	AX	AXIAL CT
068	AX	068	068-068	AX	AXIAL CT
069	AX	069	069-069	AX	AXIAL CT
070	AX	070	070-070	AX	AXIAL CT
071	AX	071	071-071	AX	AXIAL CT
072	AX	072	072-072	AX	AXIAL CT
073	AX	073	073-073	AX	AXIAL CT
074	AX	074	074-074	AX	AXIAL CT
075	AX	075	075-075	AX	AXIAL CT
076	AX	076	076-076	AX	AXIAL CT
077	AX	077	077-077	AX	AXIAL CT
078	AX	078	078-078	AX	AXIAL CT
079	AX	079	079-079	AX	AXIAL CT
080	AX	080	080-080	AX	AXIAL CT
081	AX	081	081-081	AX	AXIAL CT
082	AX	082	082-082	AX	AXIAL CT
083	AX	083	083-083	AX	AXIAL CT
084	AX	084	084-084	AX	AXIAL CT
085	AX	085	085-085	AX	AXIAL CT
086	AX	086	086-086	AX	AXIAL CT
087	AX	087	087-087	AX	AXIAL CT
088	AX	088	088-088	AX	AXIAL CT
089	AX	089	089-089	AX	AXIAL CT
090	AX	090	090-090	AX	AXIAL CT
091	AX	091	091-091	AX	AXIAL CT
092	AX	092	092-092	AX	AXIAL CT
093	AX	093	093-093	AX	AXIAL CT
094	AX	094	094-094	AX	AXIAL CT
095	AX	095	095-095	AX	AXIAL CT
096	AX	096	096-096	AX	AXIAL CT
097	AX	097	097-097	AX	AXIAL CT
098	AX	098	098-098	AX	AXIAL CT
099	AX	099	099-099	AX	AXIAL CT
100	AX	100	100-100	AX	AXIAL CT



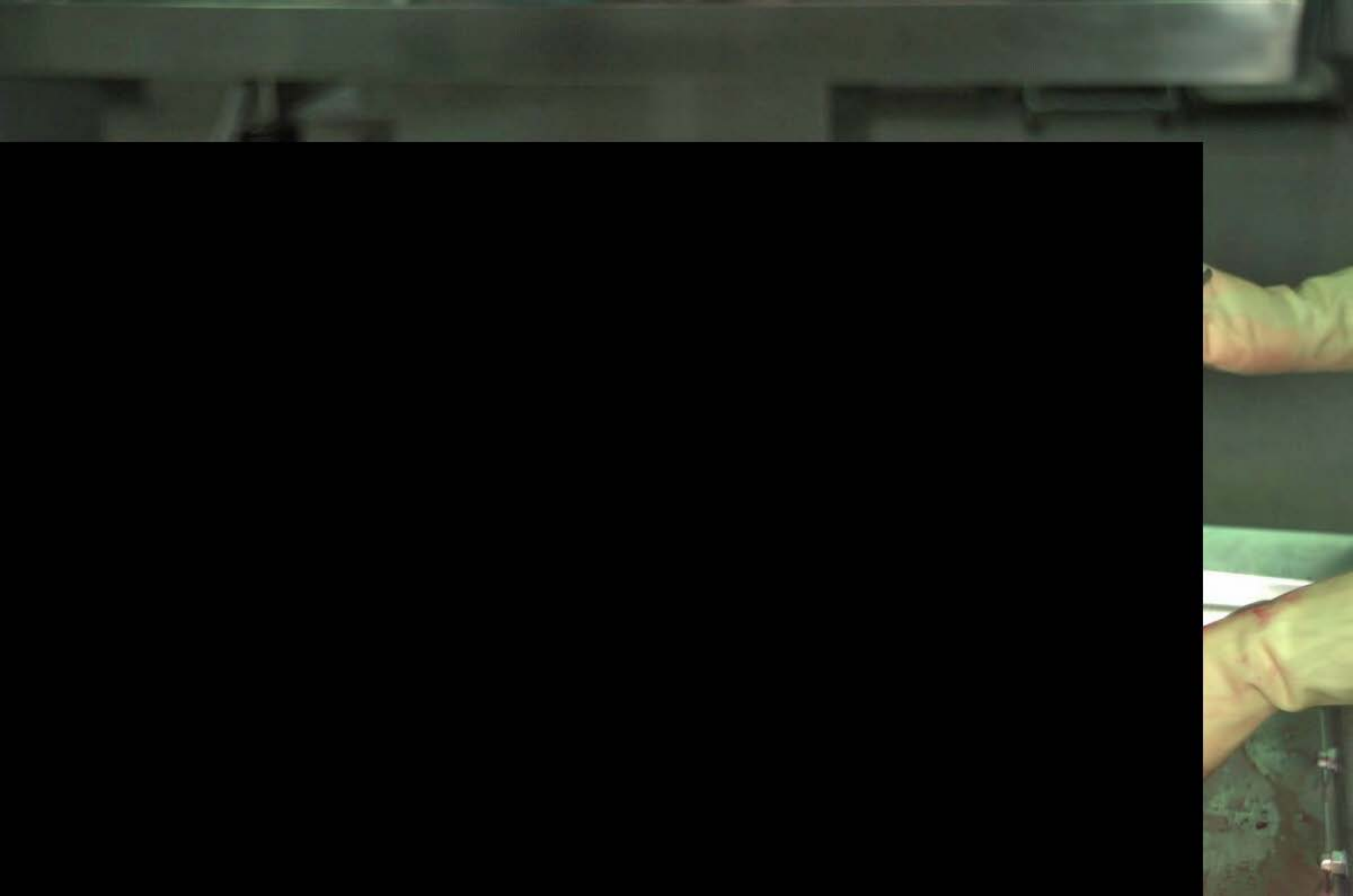



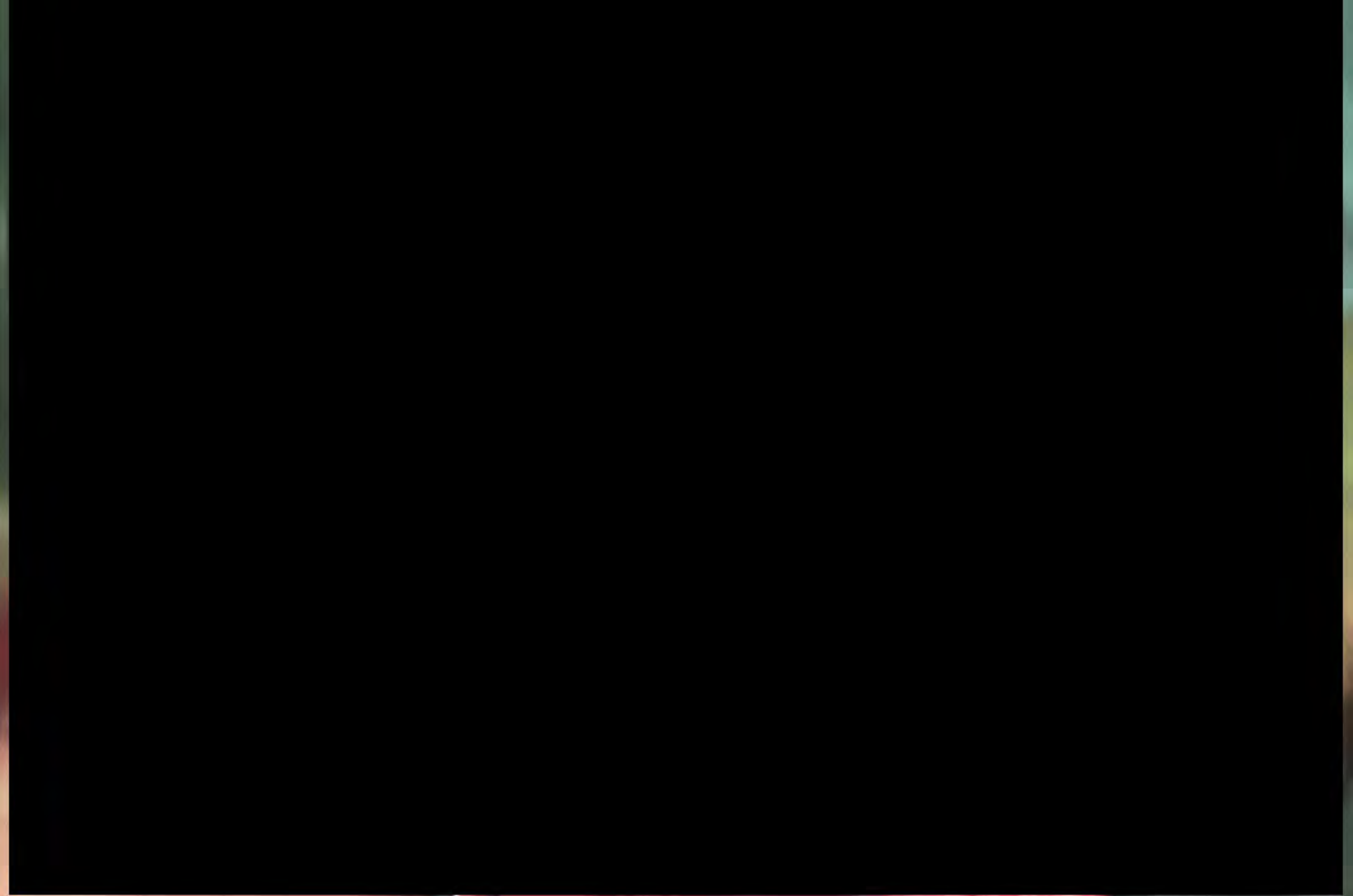

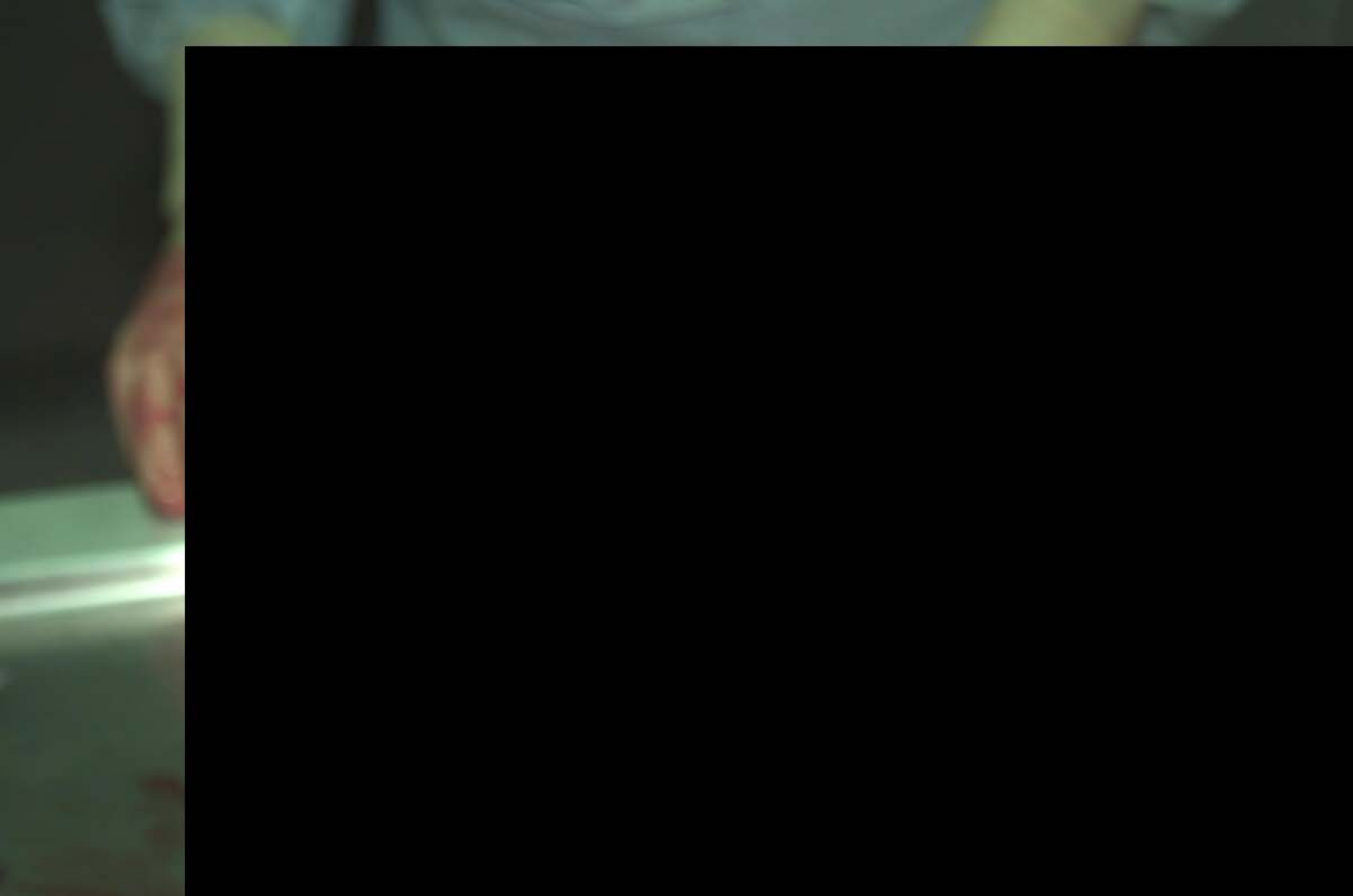

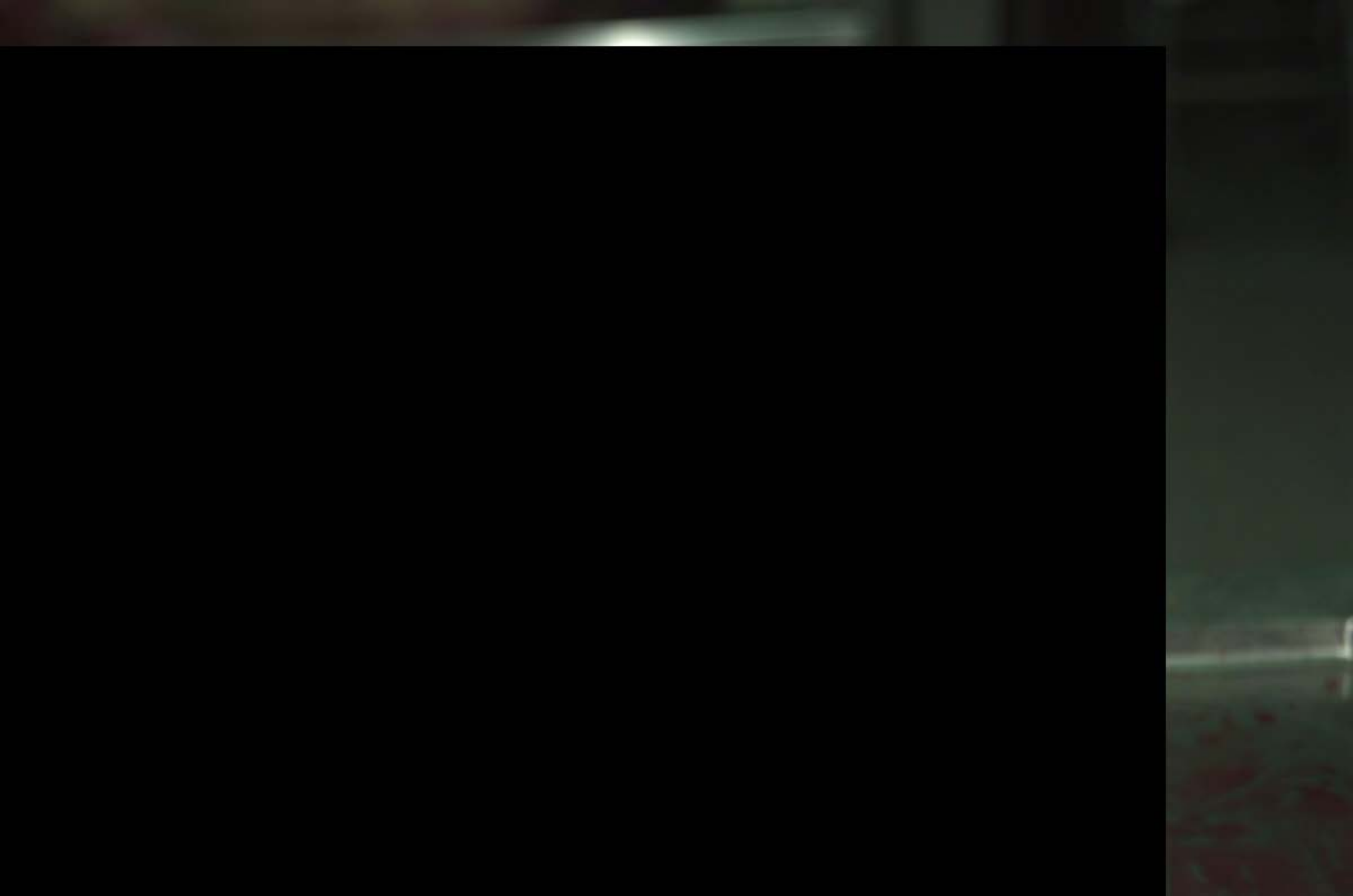

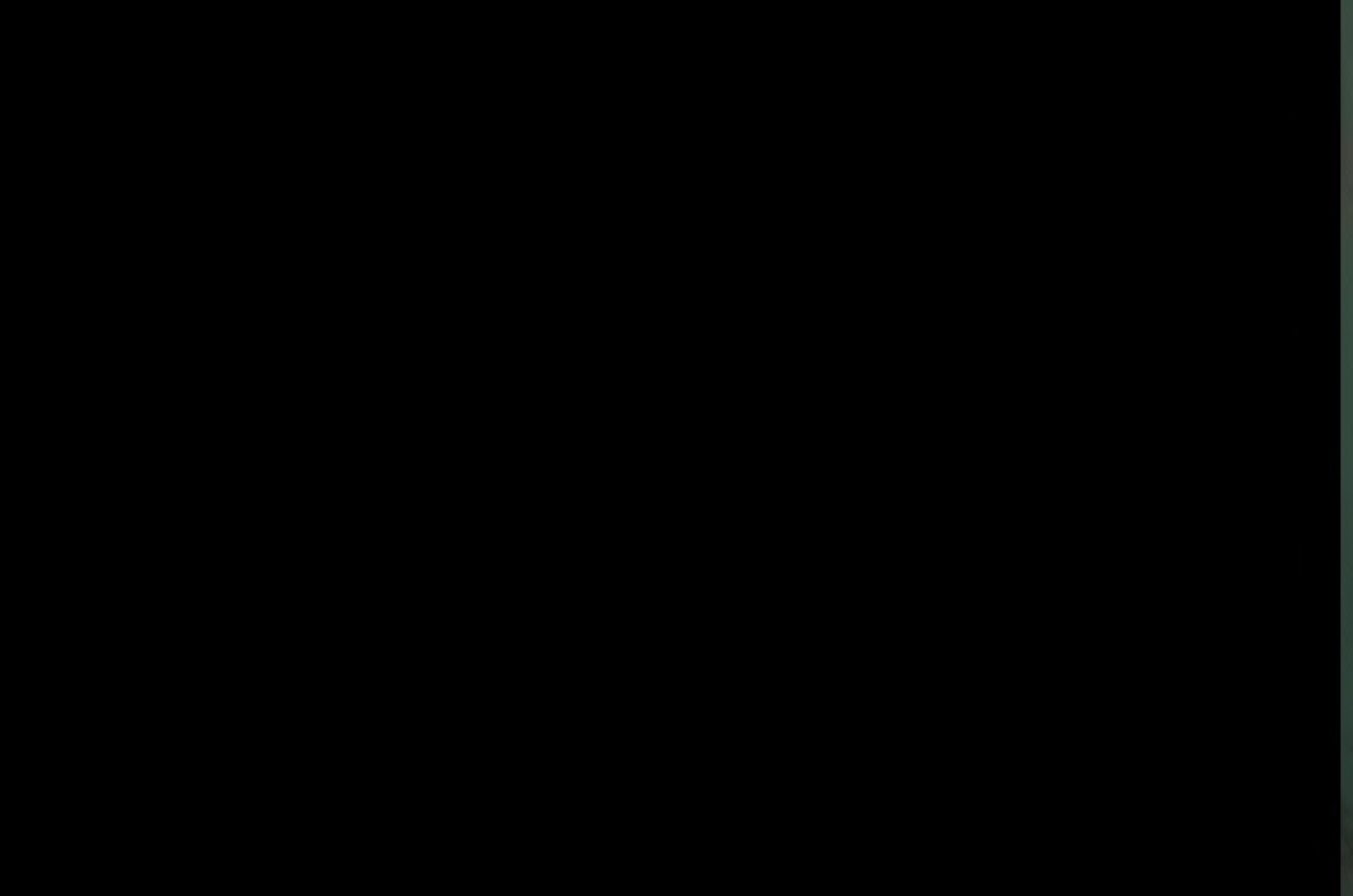



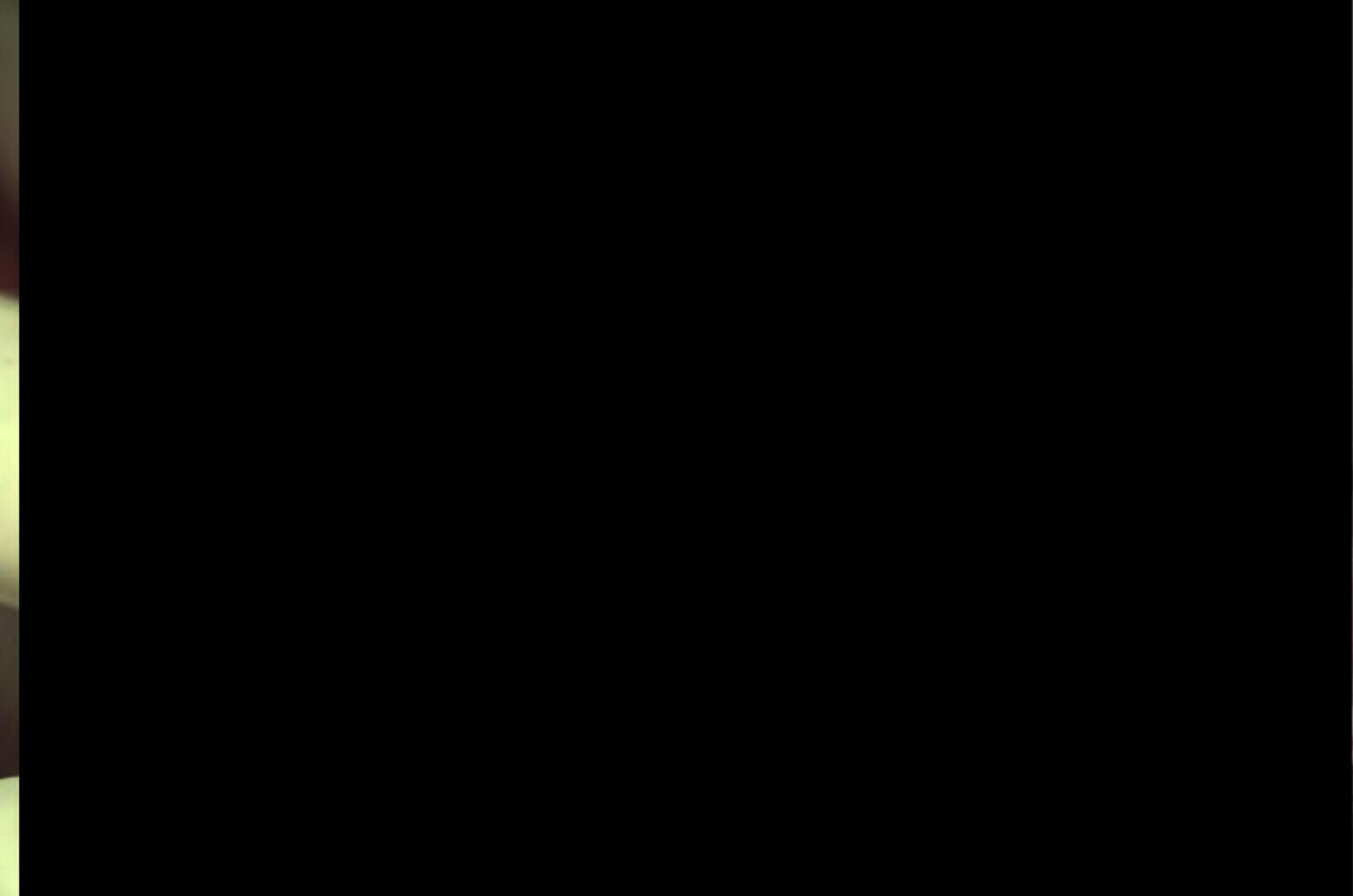

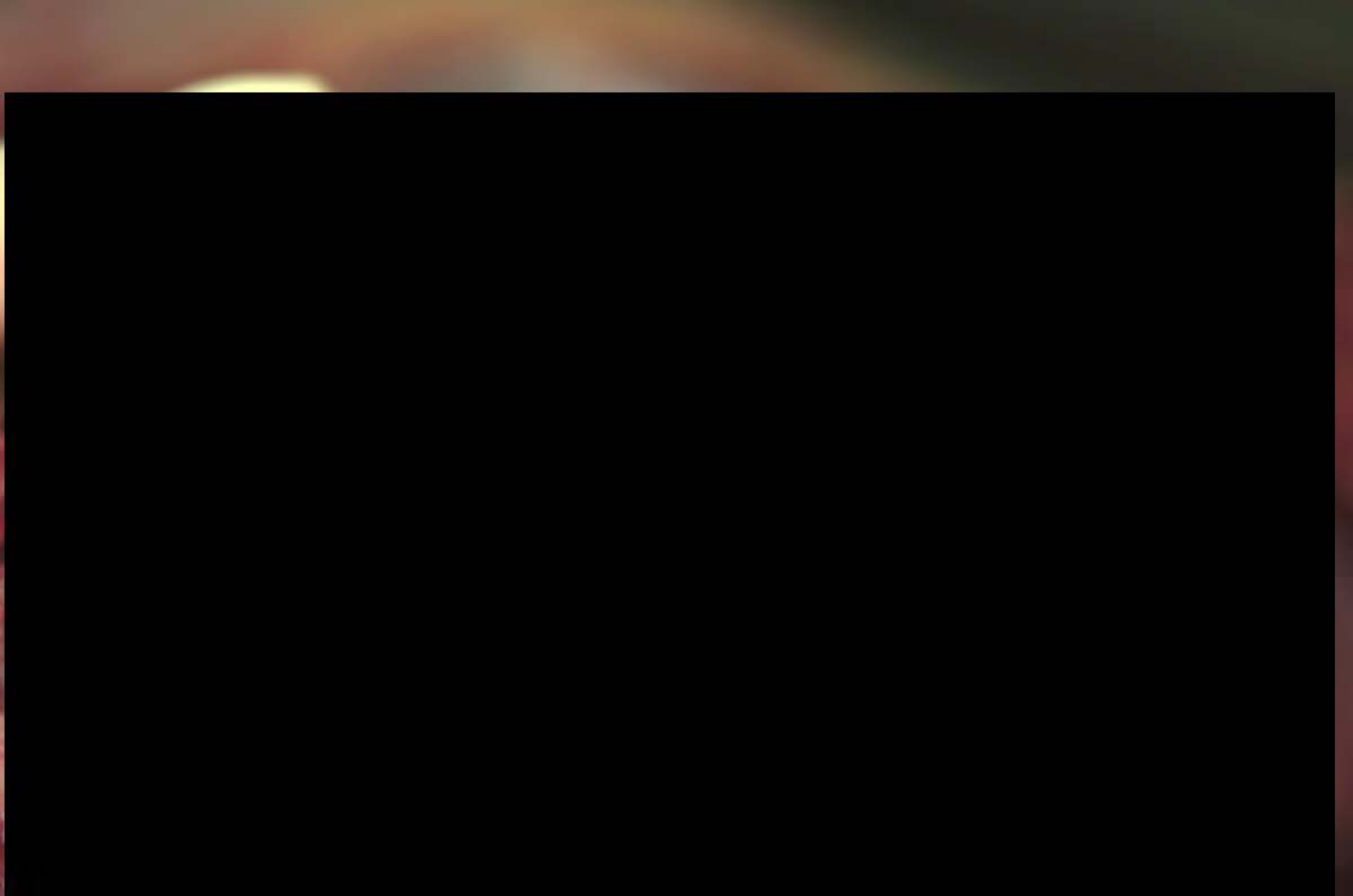



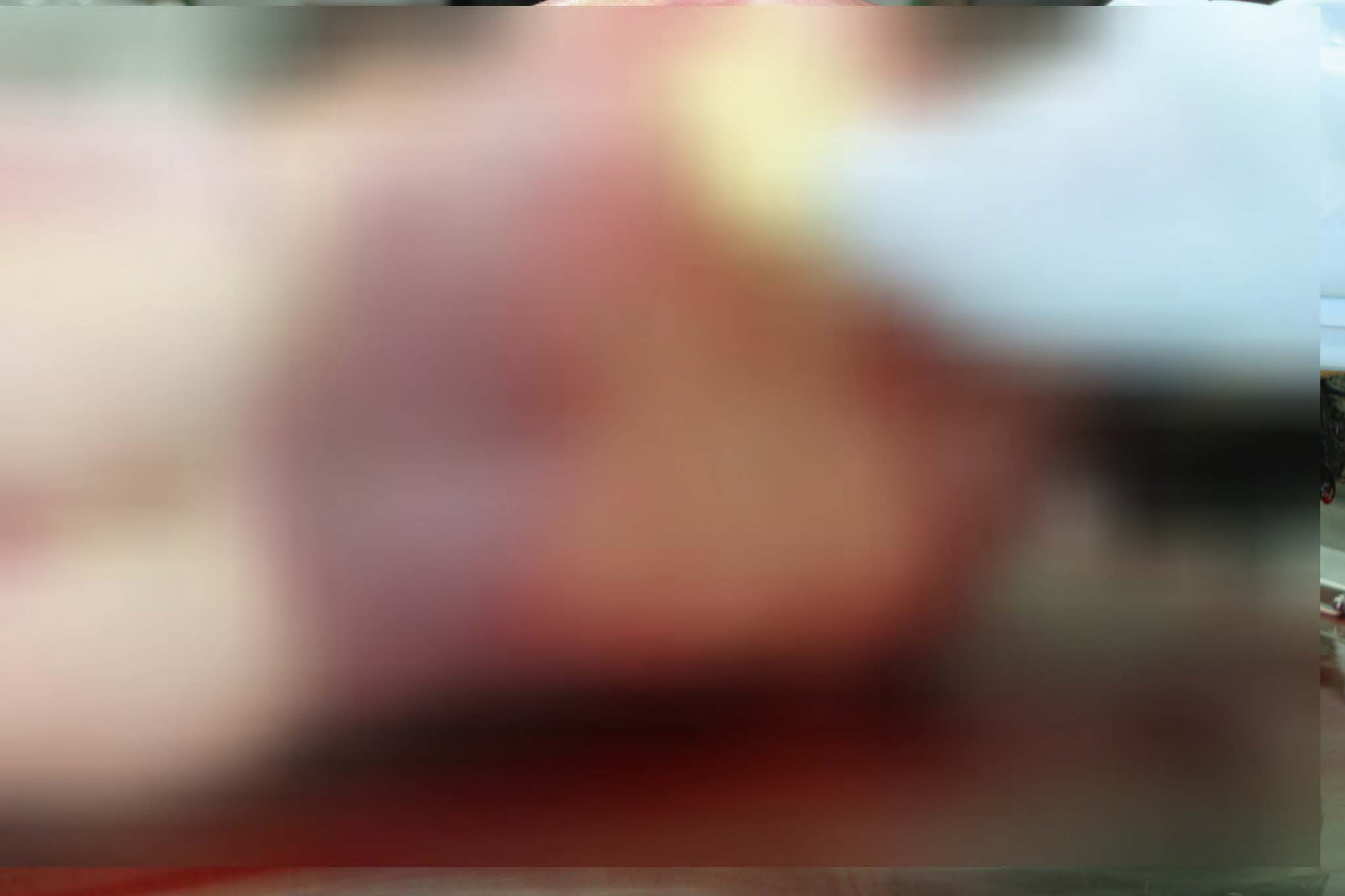



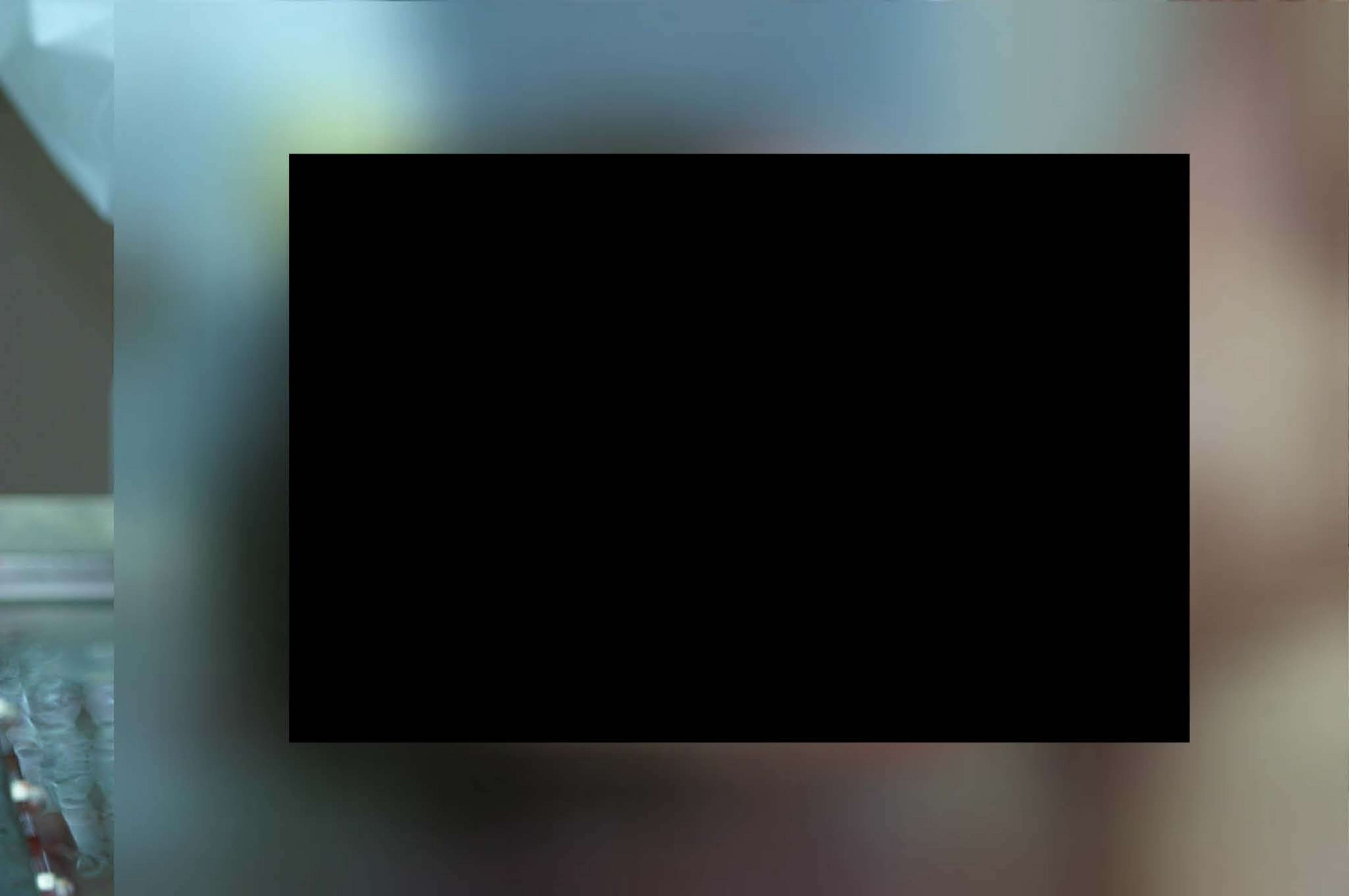

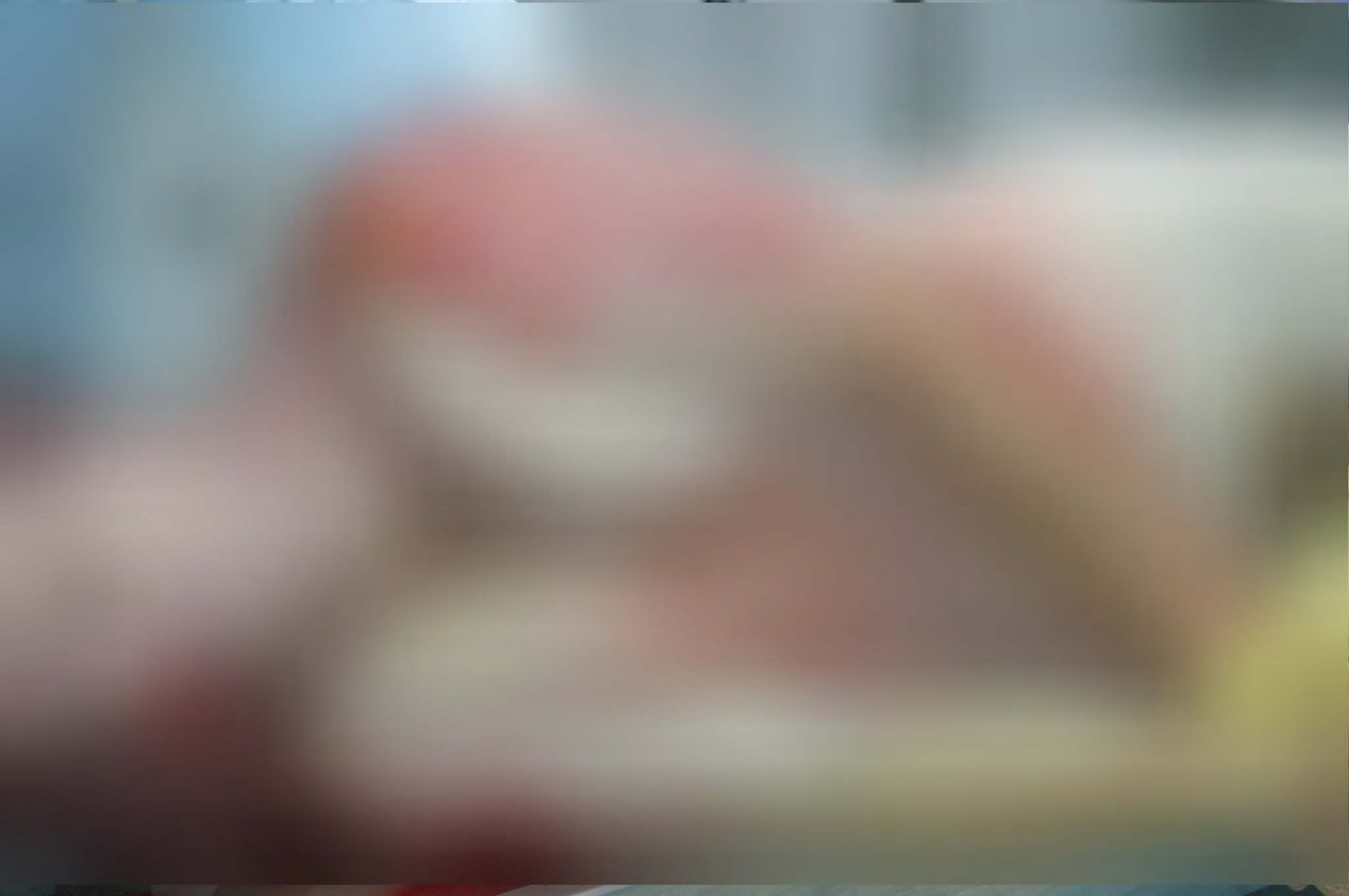









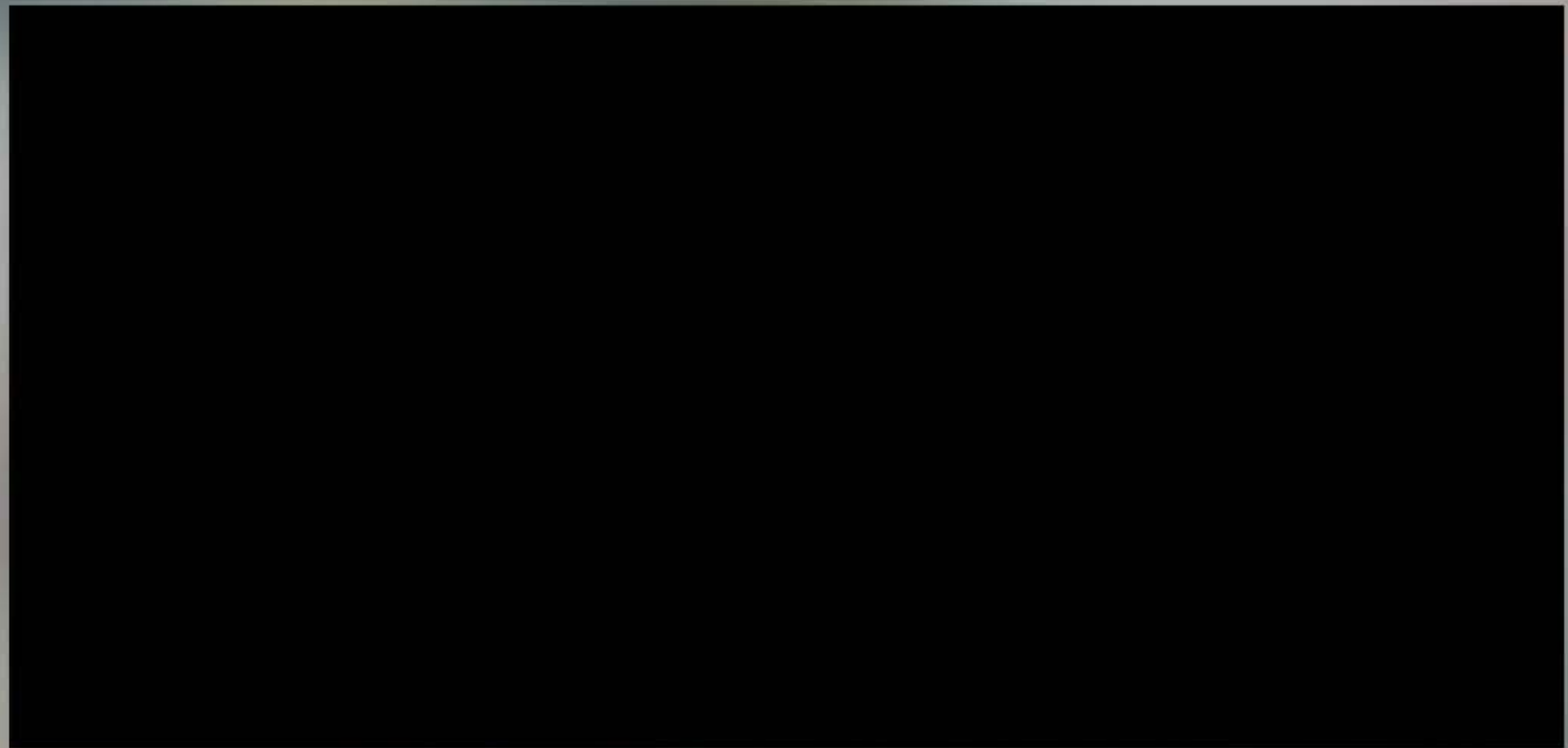















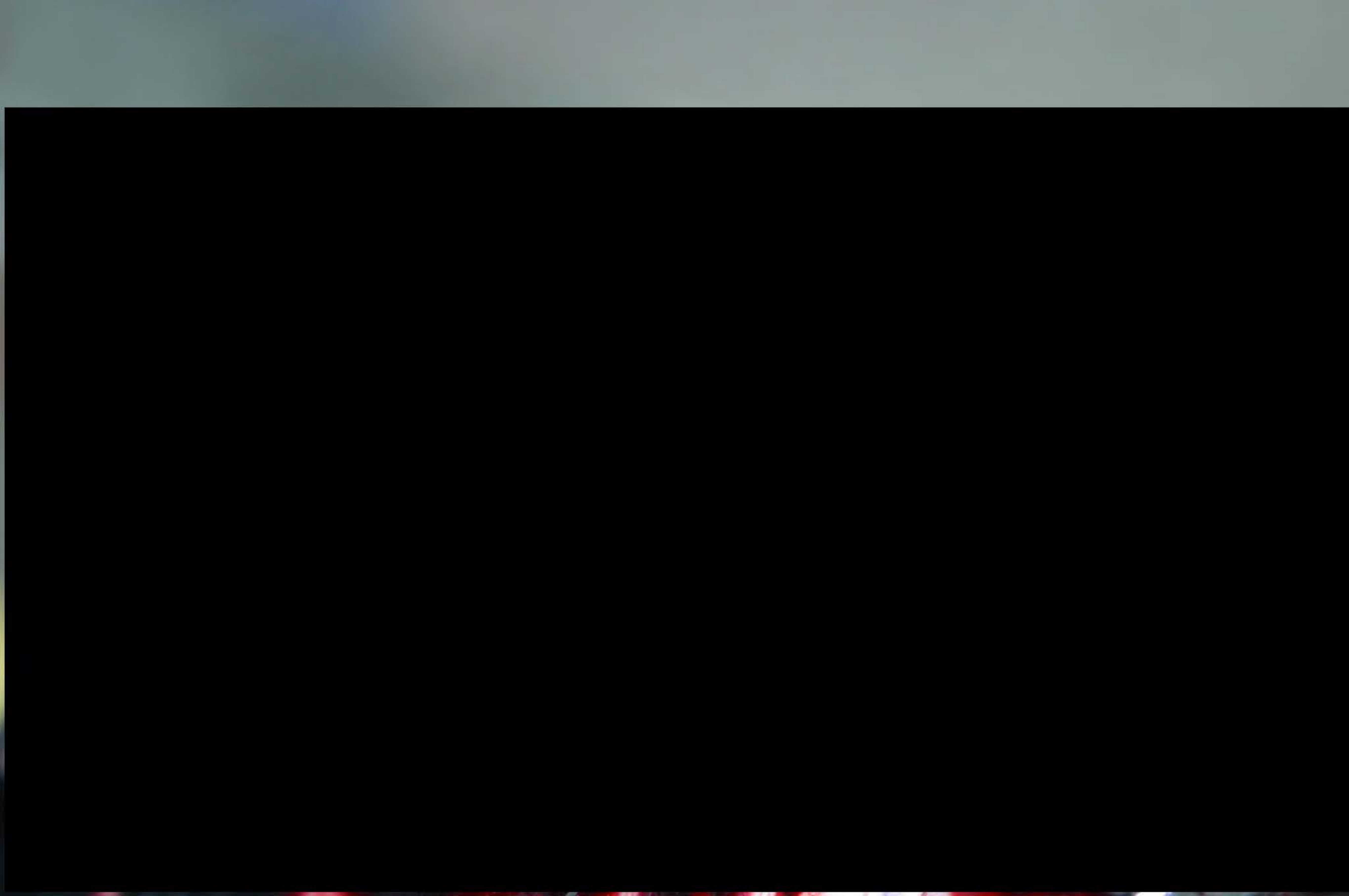









































SMITH & WESSON

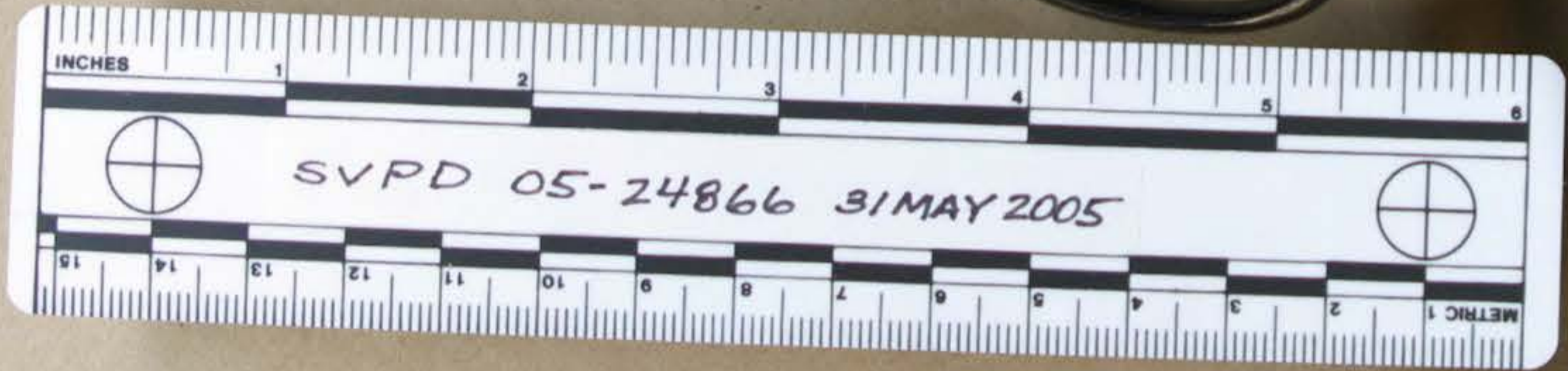

SVPD 05-24866 31 MAY 2005

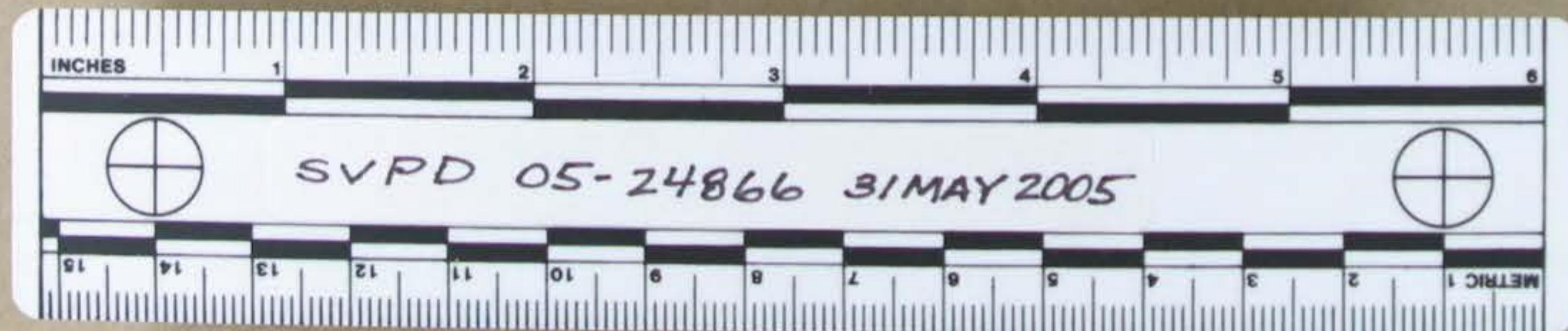



FROM REVOLVER

SVPD 05-24866 31 MAY 2005

2 3 4

FROM REVOLVER

VPD 05-24866 31 MAY 2005





FROM REVOLVER



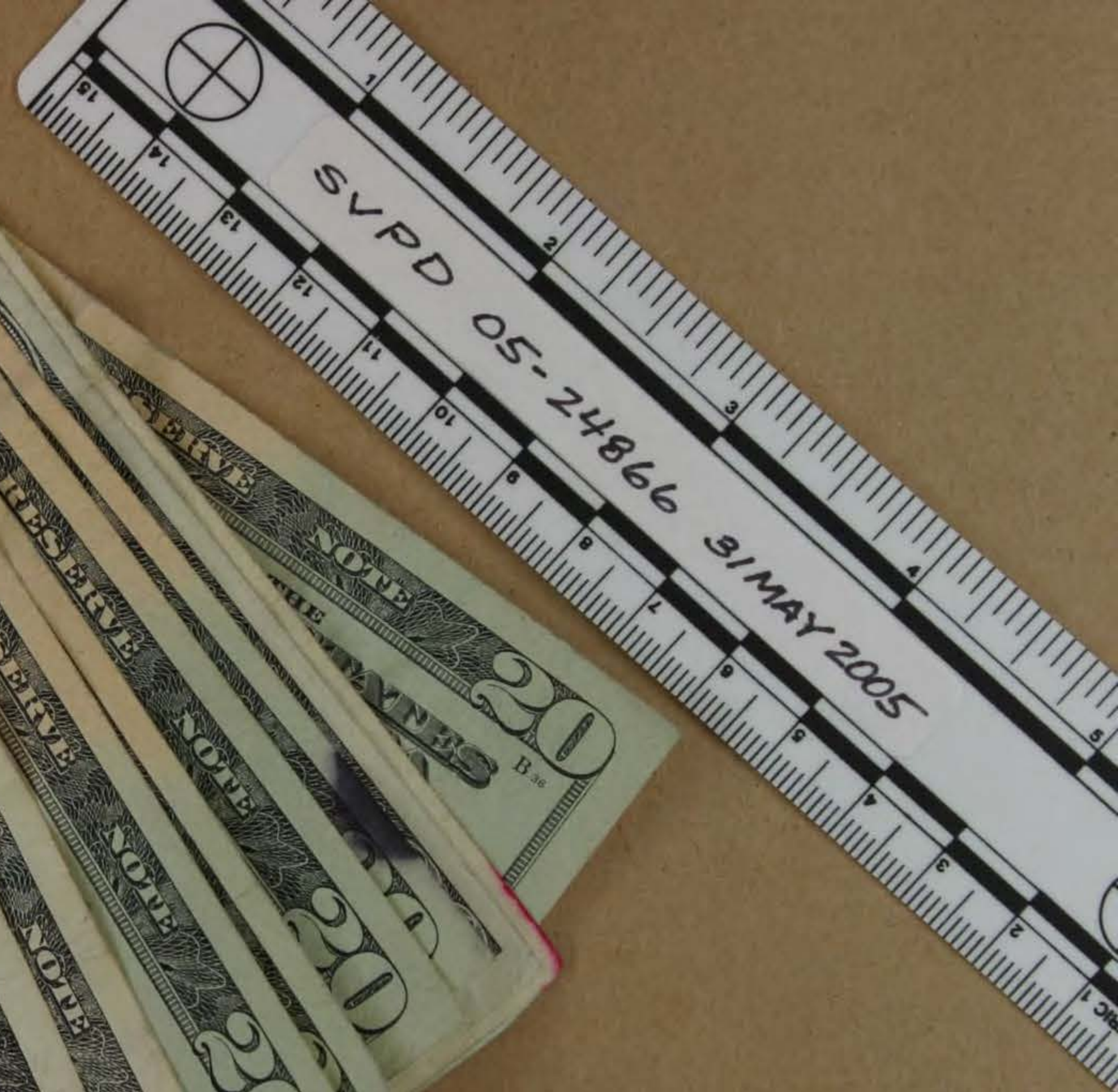

CONEJO OPEN SPACE CONSERVATION AGENCY
2100 Thousand Oaks Blvd., Thousand Oaks, CA 91362

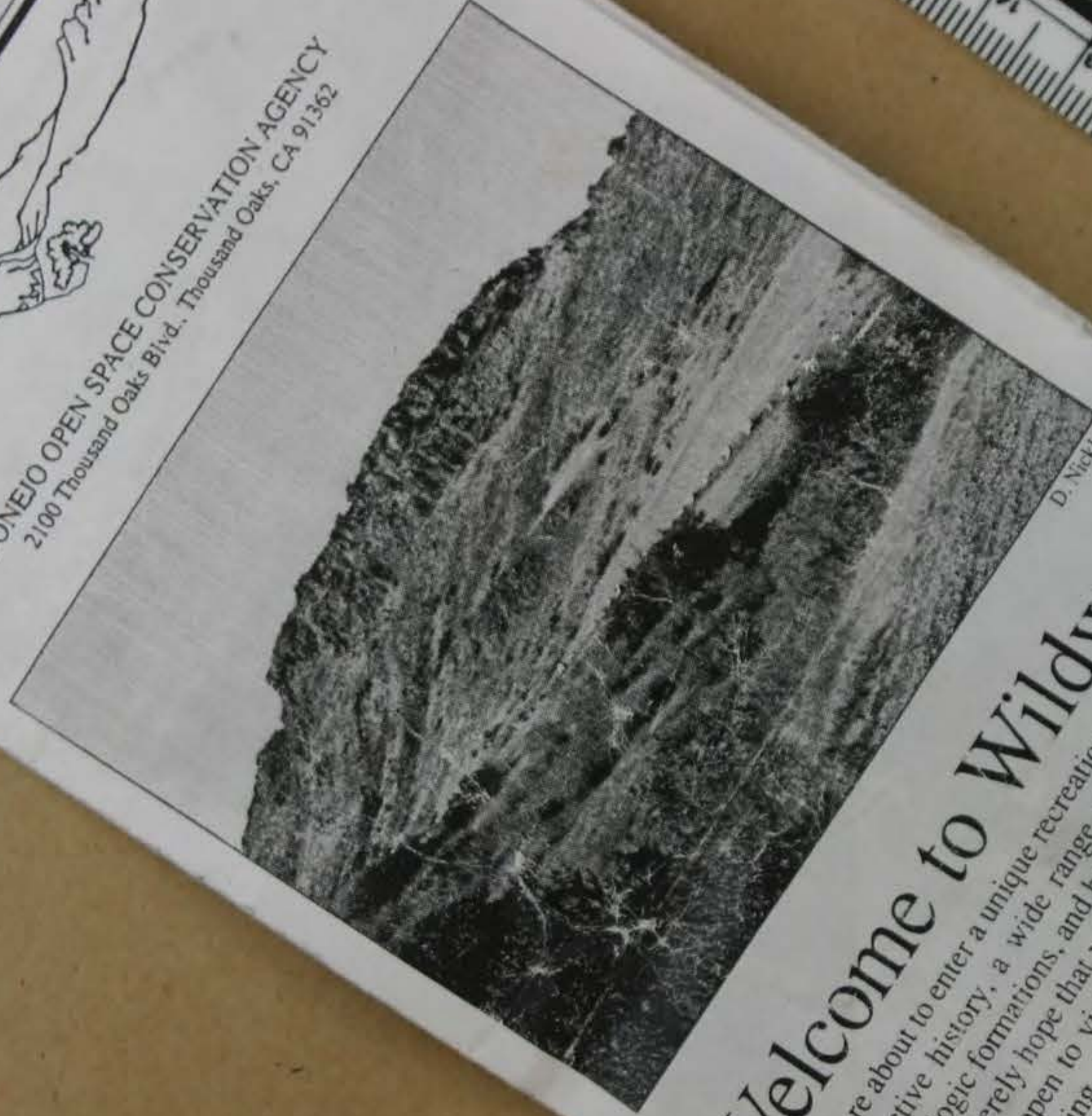

D. Nickles

Welcome to Wildwood

You are about to enter a unique recreational area with a varied and distinctive history, a wide range of plant and animal life, and unusual geologic formations, and beauty to enthrall visitors of all ages. We sincerely hope that you enjoy your visit.

The Park is open to visitors daily from 7:00 A.M. to sunset, A.M. to 5:00 P.M., weekends from 8:30 A.M. to sunset, conditions permitting. Parking lots are open weekdays from 8:00 A.M. to 5:00 P.M., weekends from 8:30 A.M. to sunset.

Wildwood is rich in both historic and archaeological resources, which indicate that favorable environmental conditions have existed on the mesa and the canyon below for thousands of years. Scientific studies have revealed that seasonal hunting camps have long ago as 6000 B.C. Shell beads, arrowheads, basketry fragments and artifacts that favor the native American people and which indicate that favorable environmental conditions have existed on the mesa and the canyon below for thousands of years.

During the Spanish colonization of California, this land became a part of "Rancho el Conejo" which was granted to Ignacio Rodriguez in 1803. According to records, the last remaining Chumash Indians were relocated from this area to the San Buenaventura Mission a few years later. Little has changed here since the 19th Century, when cattle and sheep grazed peacefully on these rich lands—as they still do today in other parts of the Conejo Valley.

(over)

SVPD 05-24866

31 MAY 2005

Wildwood Park Trail Guide

SVRD 05-24866 31 MAY 2005

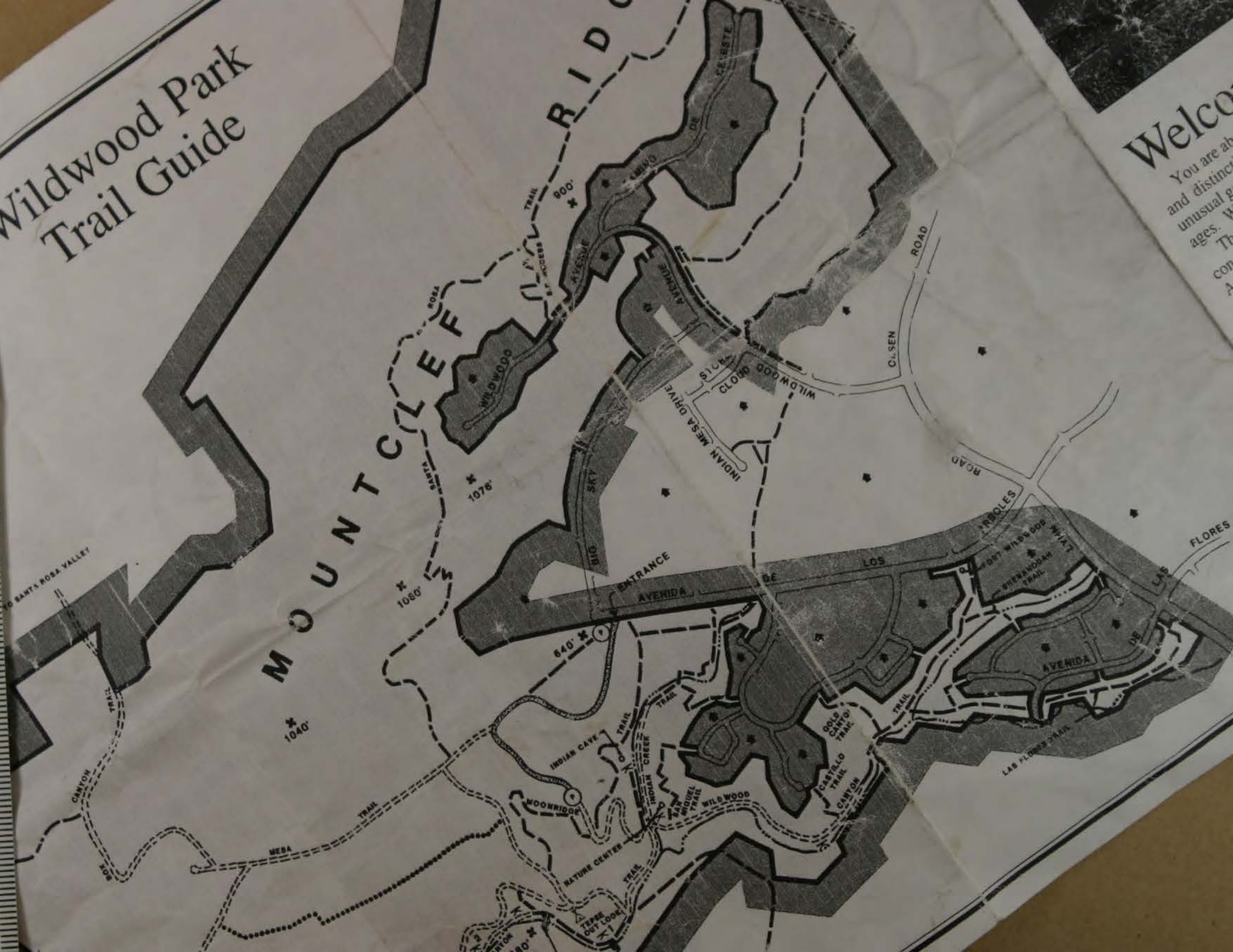

Welcome
You are ab
and distin
unusual g
ages. W
The
com
A



WAL-MART AISLE

SVPD 05-24866 31 MAY 2005



WAL-MART AISLE



1 2 3 4
WAL-MART SPORTING GOODS

WARD OF THE HELL 31 MAY 2005



2 3 4

WAL-MART SPORTING GOODS

D 05-24866 31 MAY 2005



WARNING:
Keep out of reach of children.
Read all warnings on package.



AVERTISSEMENT:
Gardez hors de la portée des enfants.
Lisez tous les avertissements sur l'emballage.

WINCHESTER®



WAL-MART SPORTING GOODS

SVPD 05-24866 31MAY 2005





WAL-MART SPORTING GOODS











NISSAN

XE



NISSAN

XE





NISSAN

XE





















AIR
SEALANT
REPAIR KIT
TIRE CARE

MAX
POWER
Tire Inflator Compressor
200 PSI

FIRST AID KIT

Hartberg



SUN
LARVA
7oz. STABILIZED
TABLETS

SUN

SOLD IN THE CASE
ONLY





LARGE
BOTTLE

HOLD IN THE HAND
ONLY
ORR-P

11

65073

[Small white label]

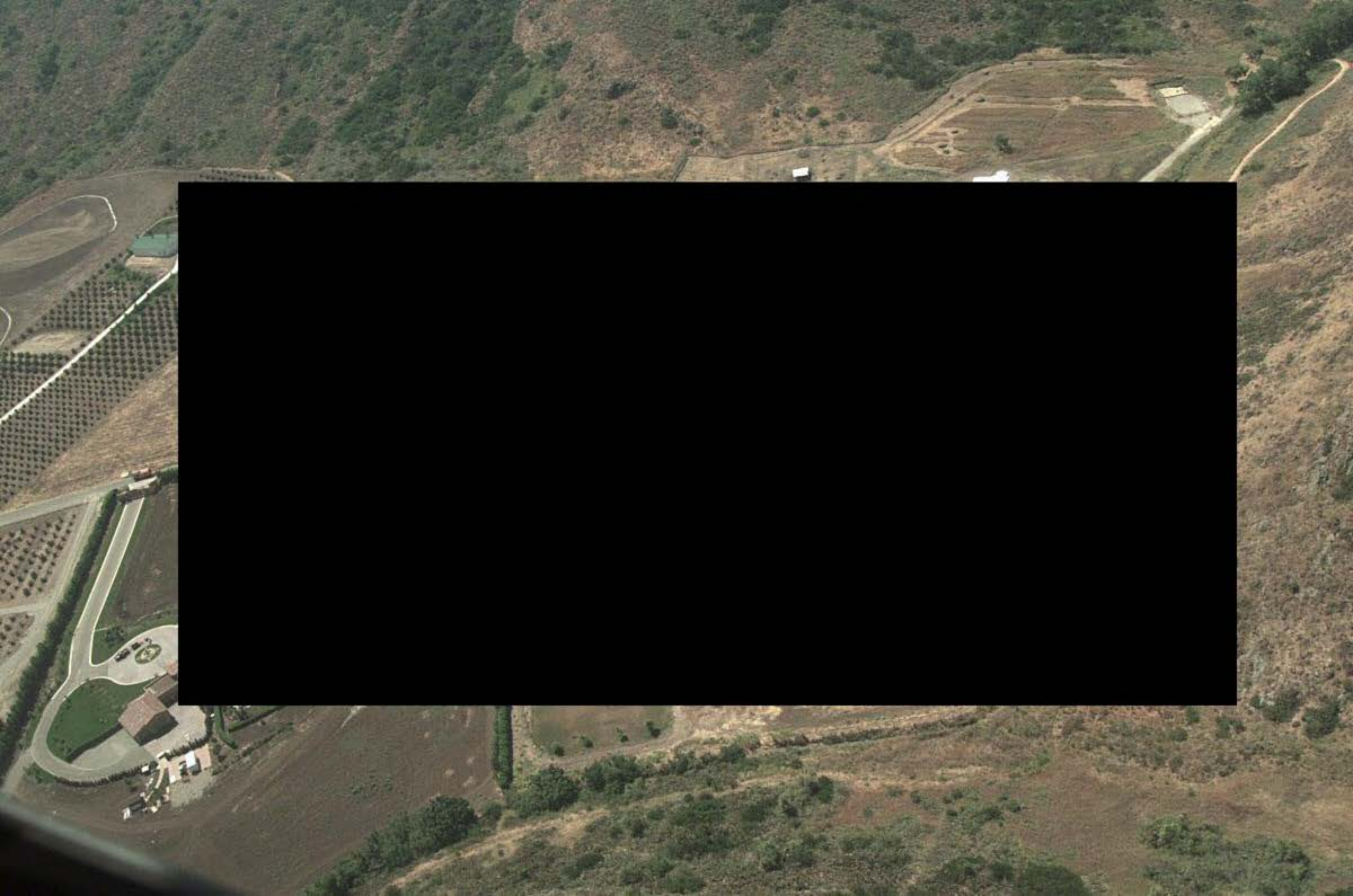

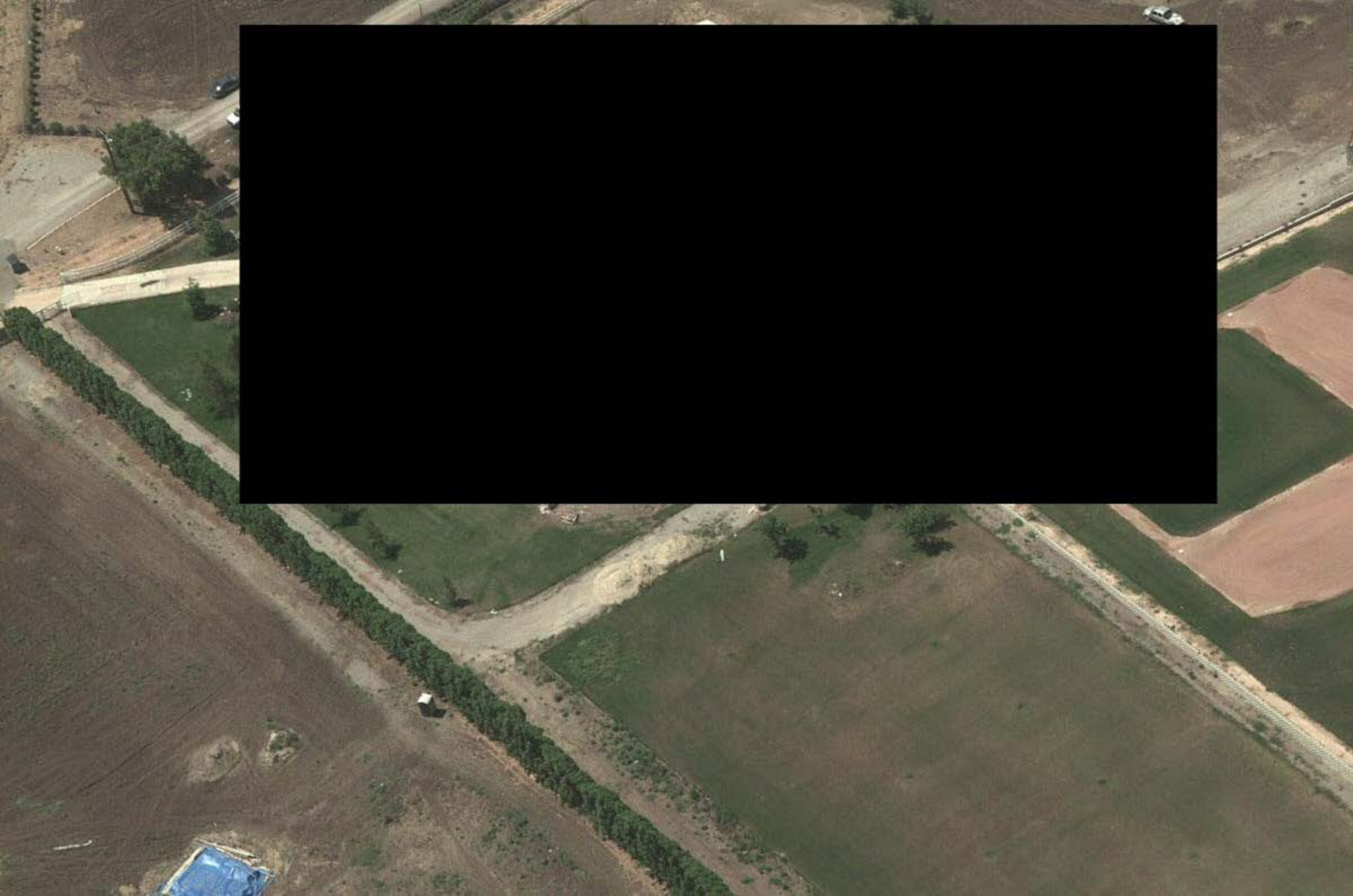



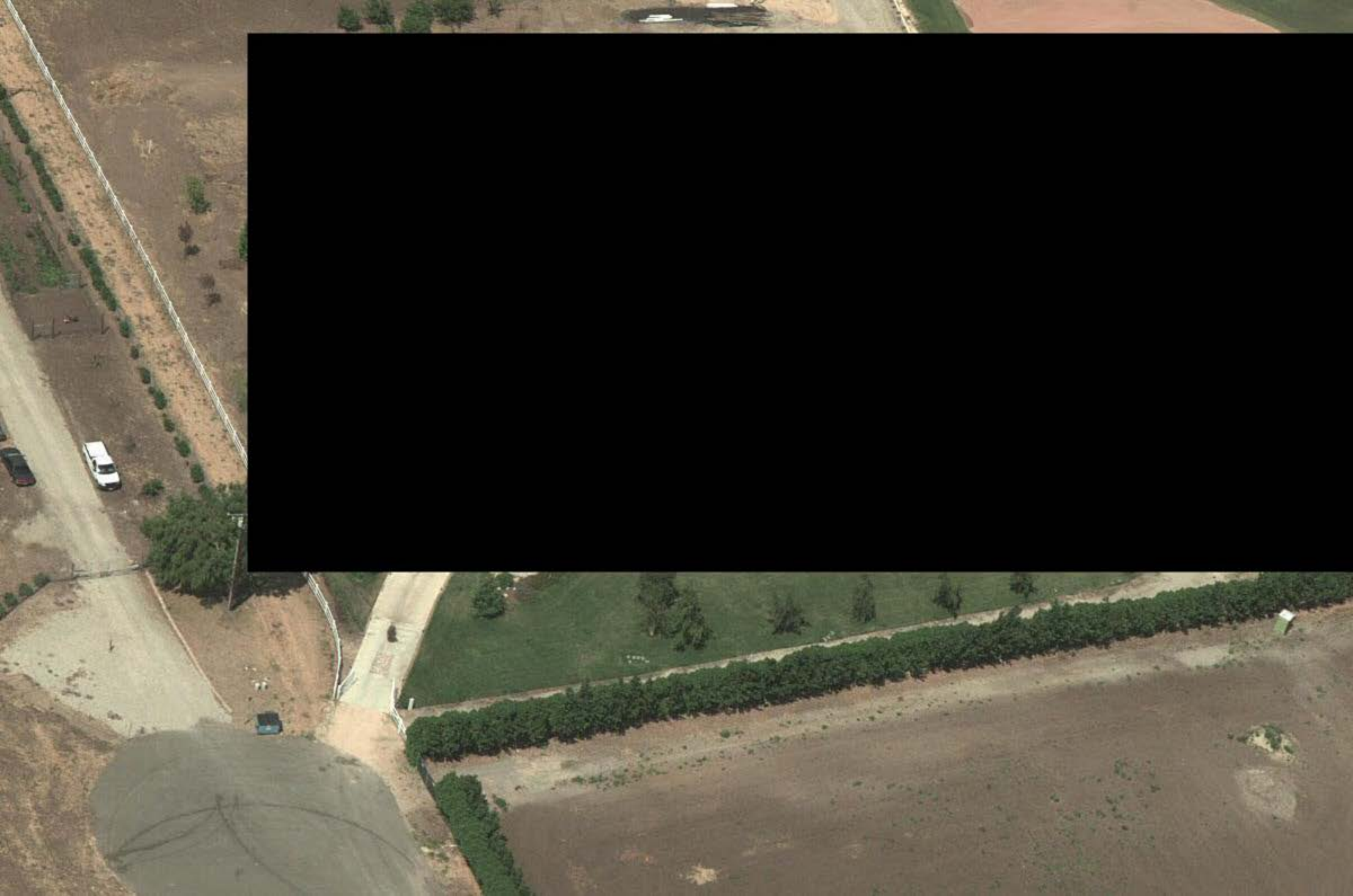

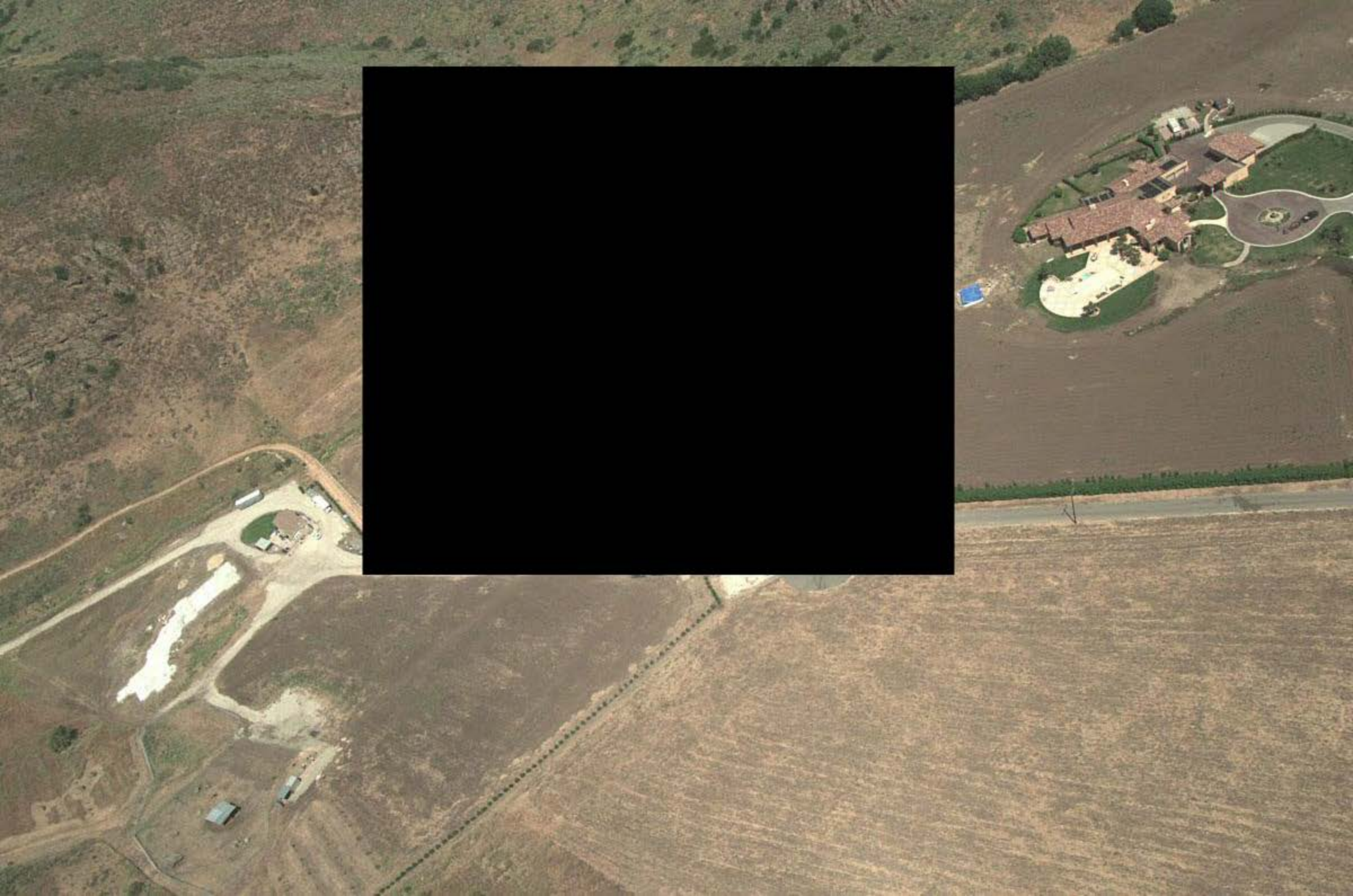

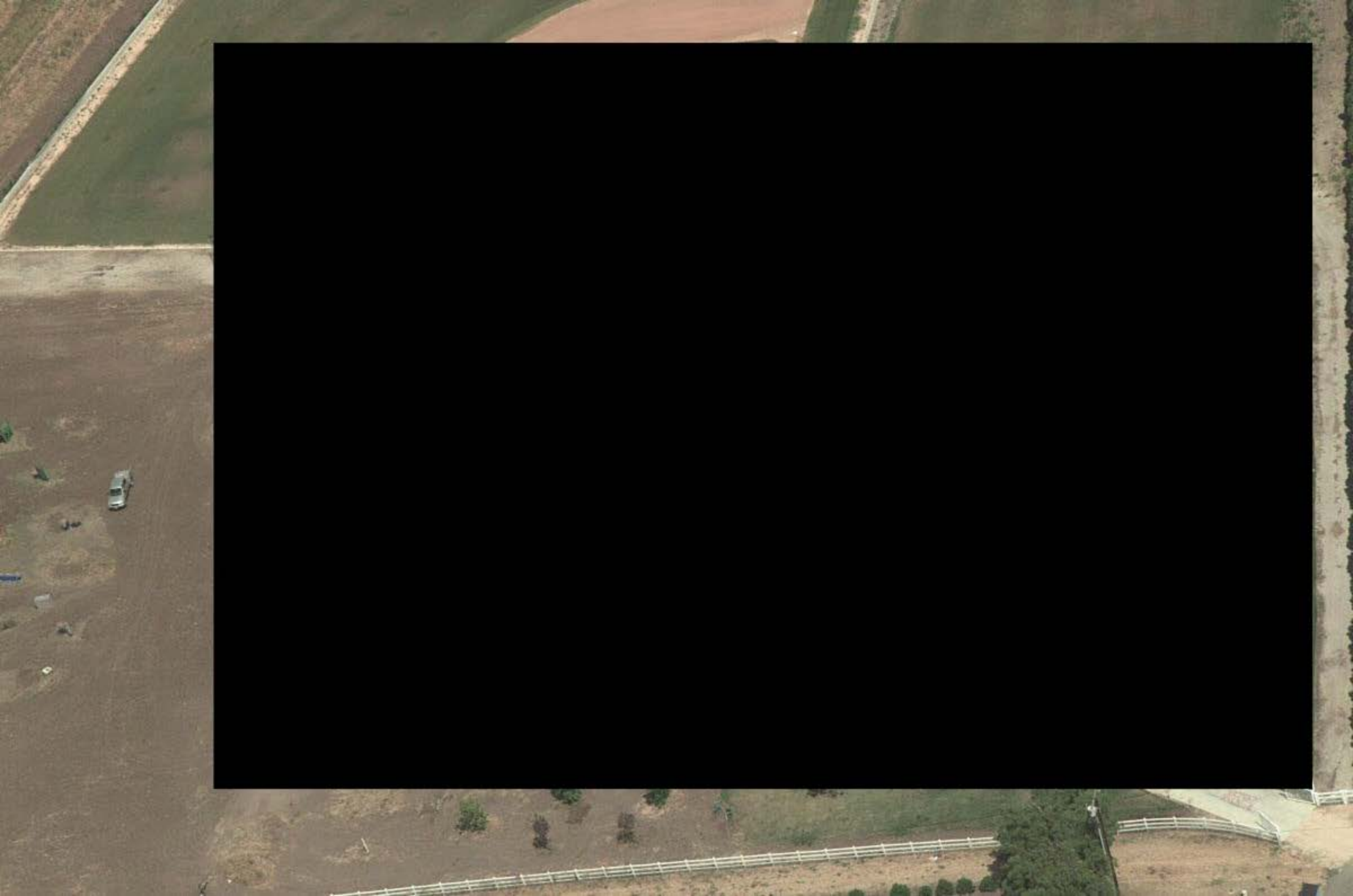

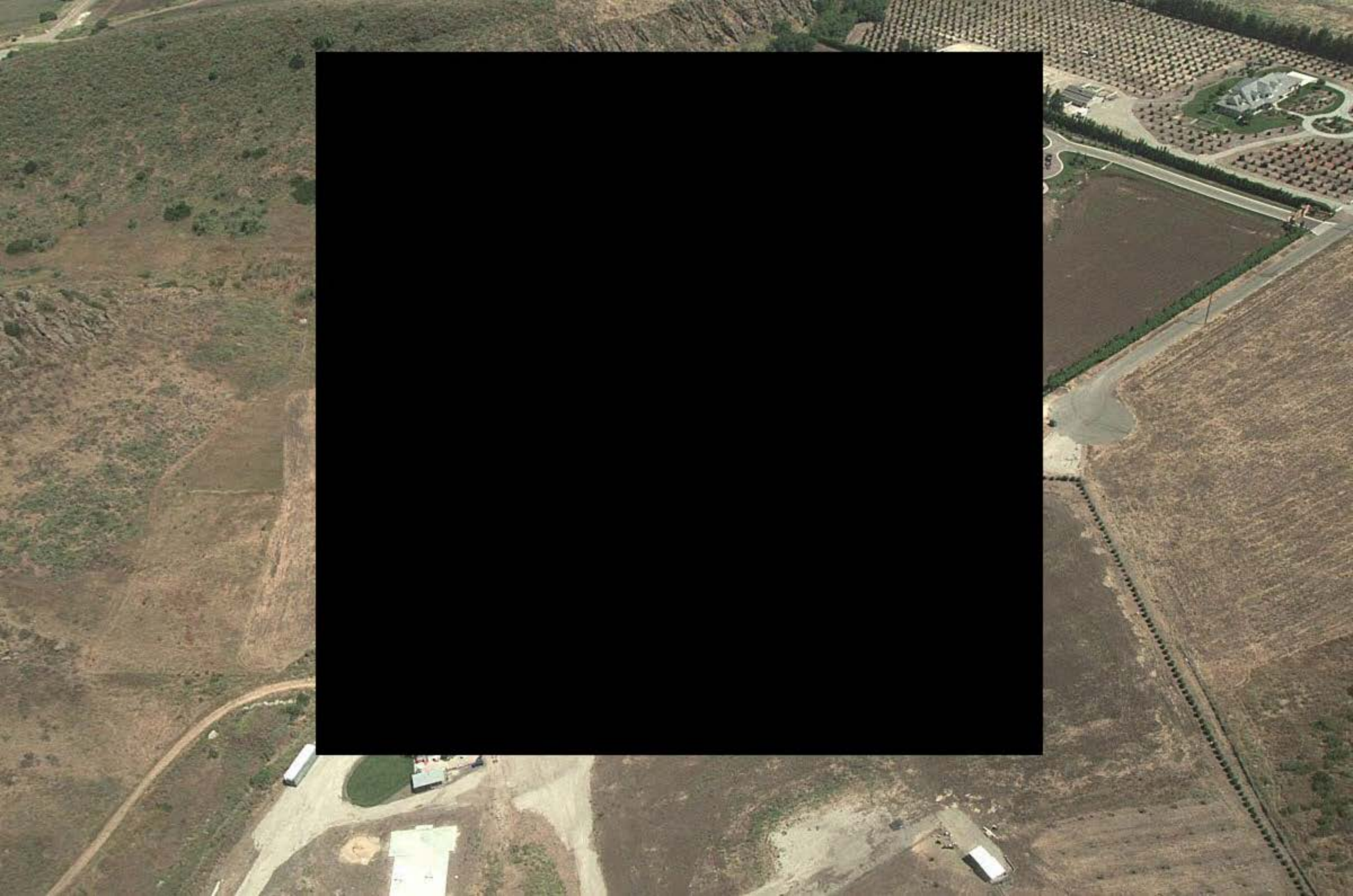







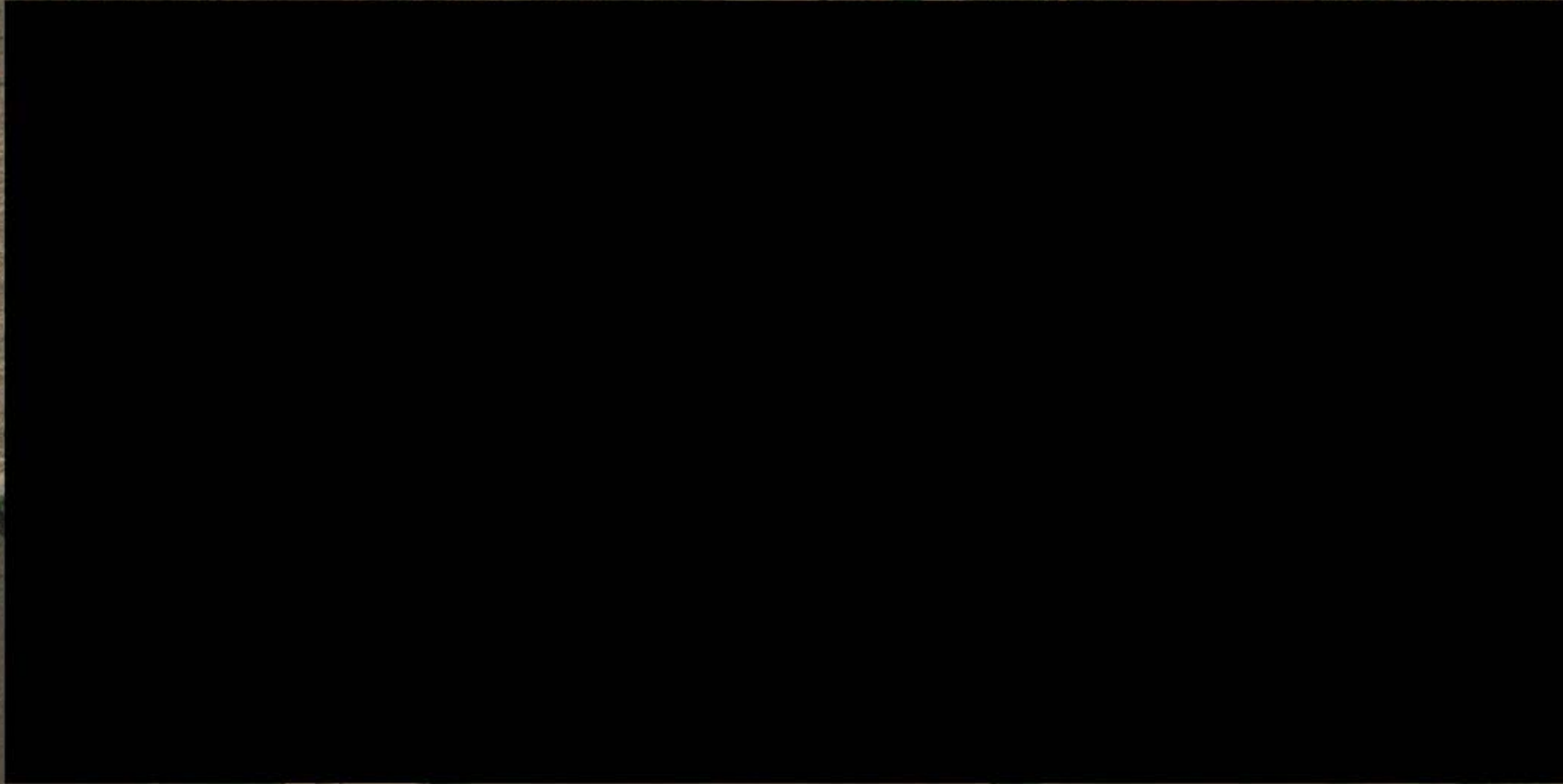



















































WAL-MART



















BUMP











BUMP

BUMP

STOP















BUMP

BUMP

















































































