



A

5.0







SEARCH WARRANT AND AFFIDAVIT
MISSOURI STATE PATRIMONY
07/24

B

A

50



B









A

5.0









D



D2



D



D3

D



D 3



D2



D



D

D









D.3



C



METRIC

1

2













②
04-21815
MERCURY CAPRI
WAREHOUSE

SEARCH WARRANT AND AFFIDAVIT
STATE OF CALIFORNIA, COUNTY OF VENTURA
AFFIDAVIT
SEARCH WARRANT

B

③
04-21815
MERCURY
PRI

SEARCH WARRANT AND AFFIDAVIT
AFFIDAVIT

B

A

























A

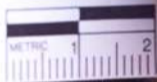

A























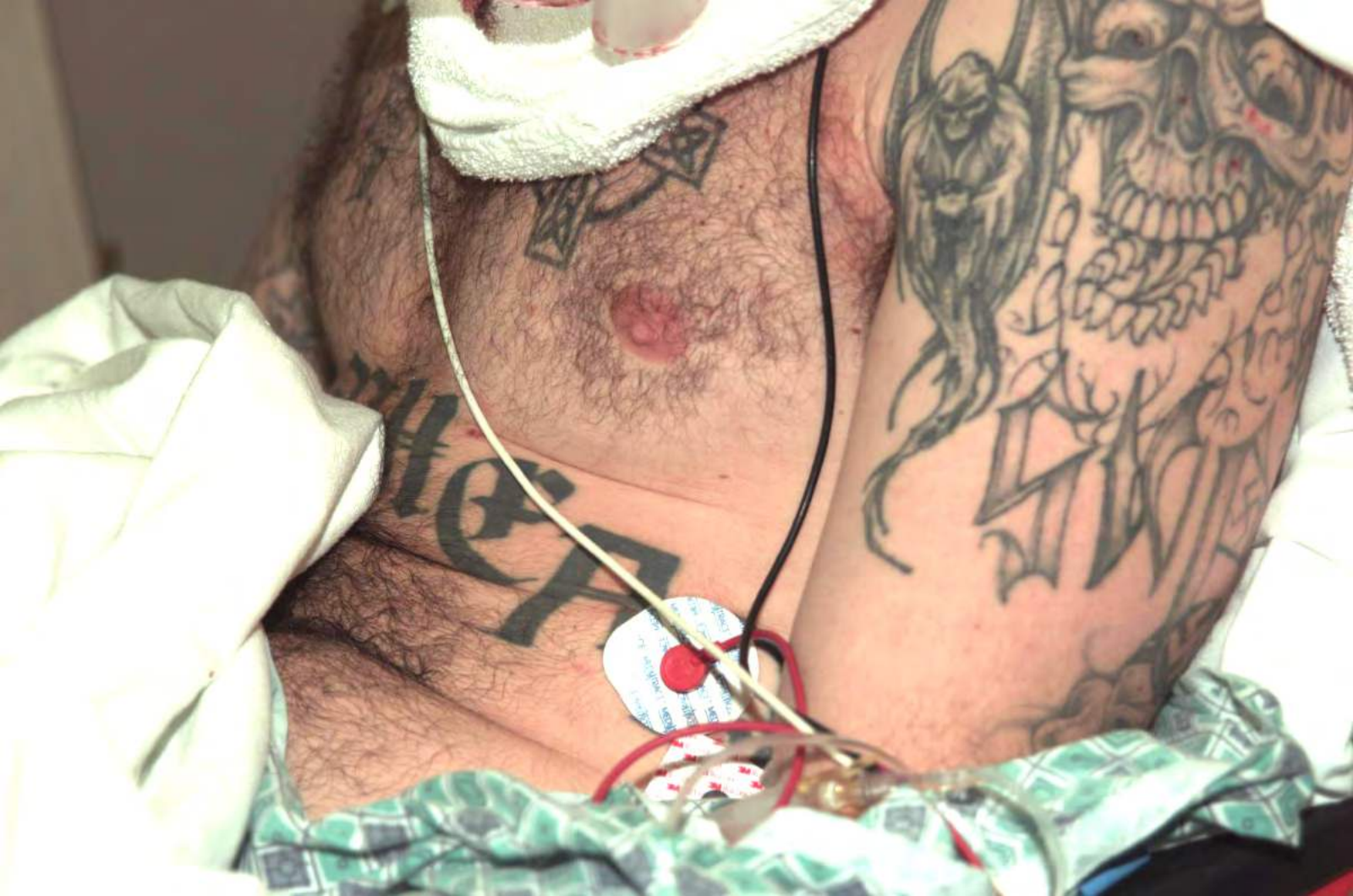







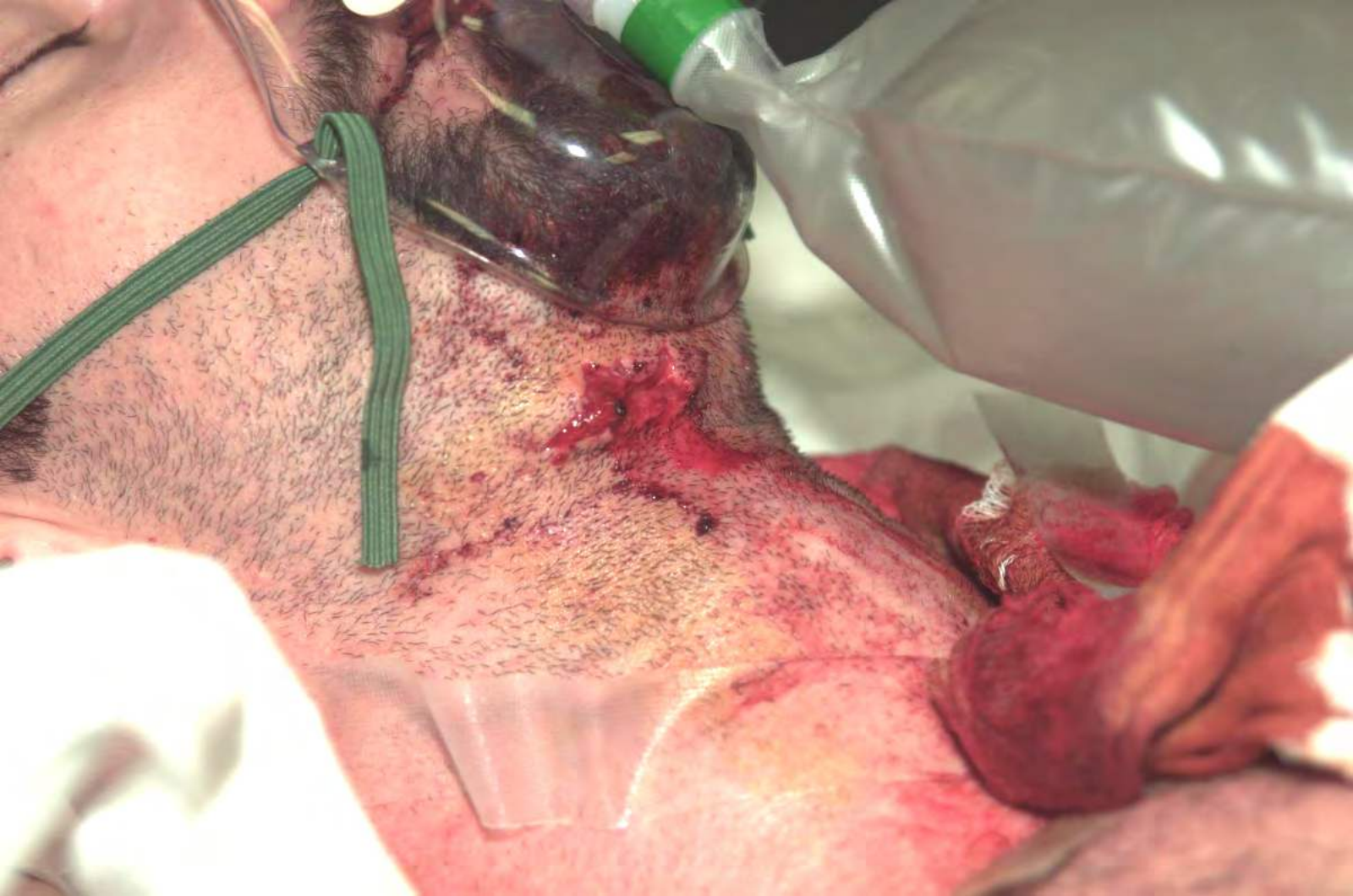











KILL THE AG









بِسْمِ اللَّهِ الرَّحْمَنِ الرَّحِيمِ











































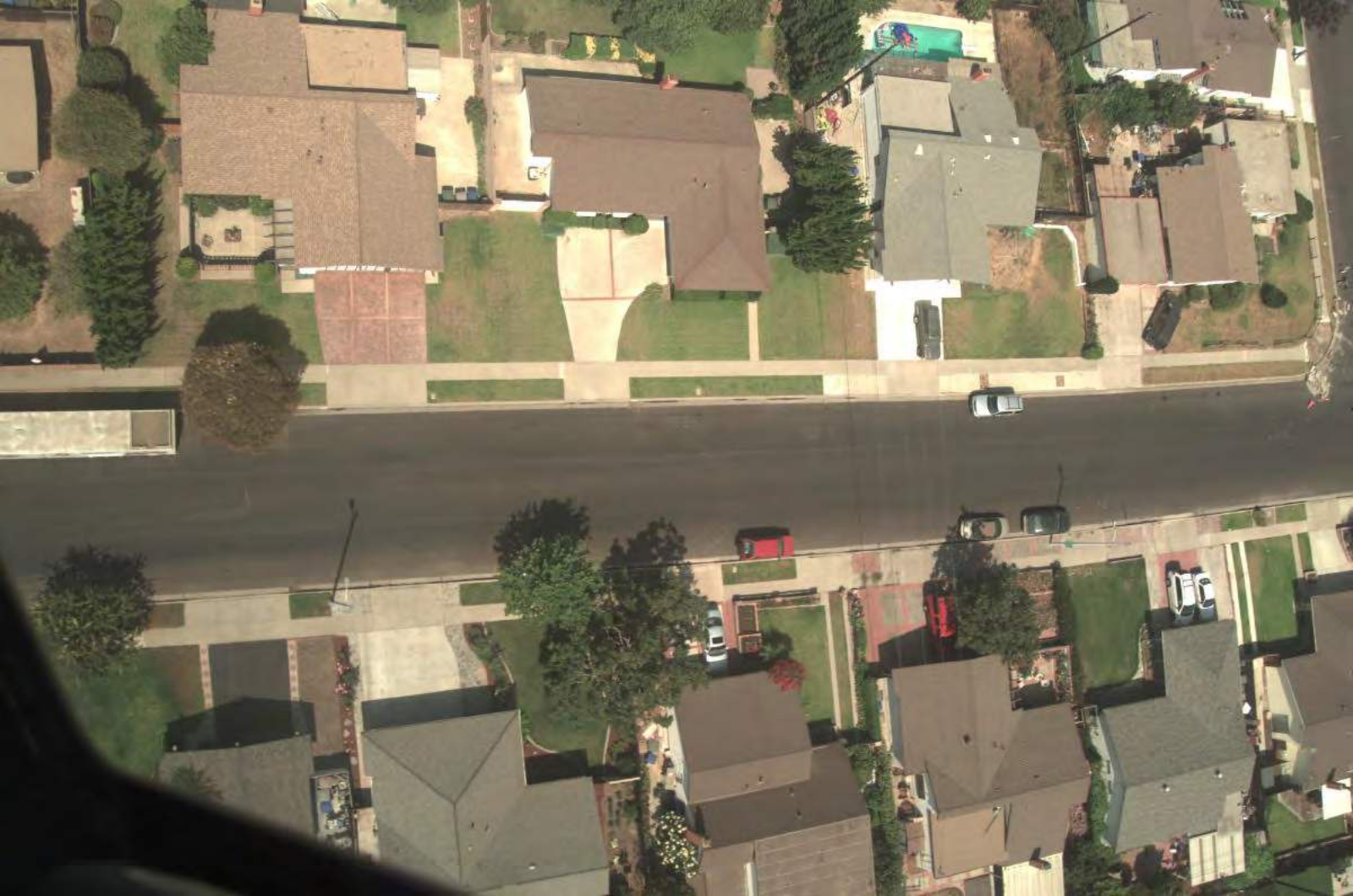



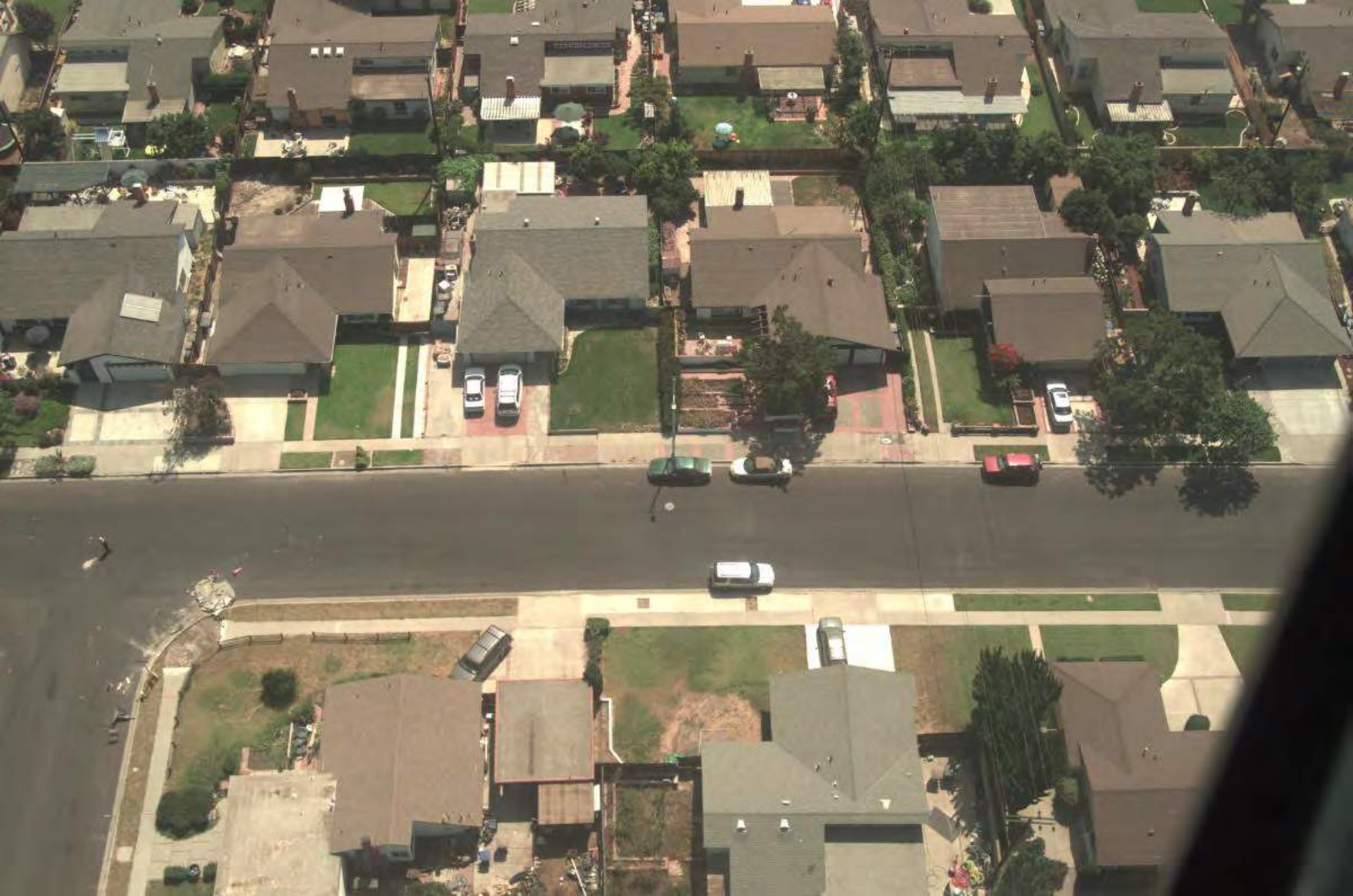

























































Hill-Rom

Codman

www.hill-rom.com











1FZV949

MERCURY



MERCURY



MERCURY



MERCURY





RKS4







EVIDENCE TAG

3.0



















Only



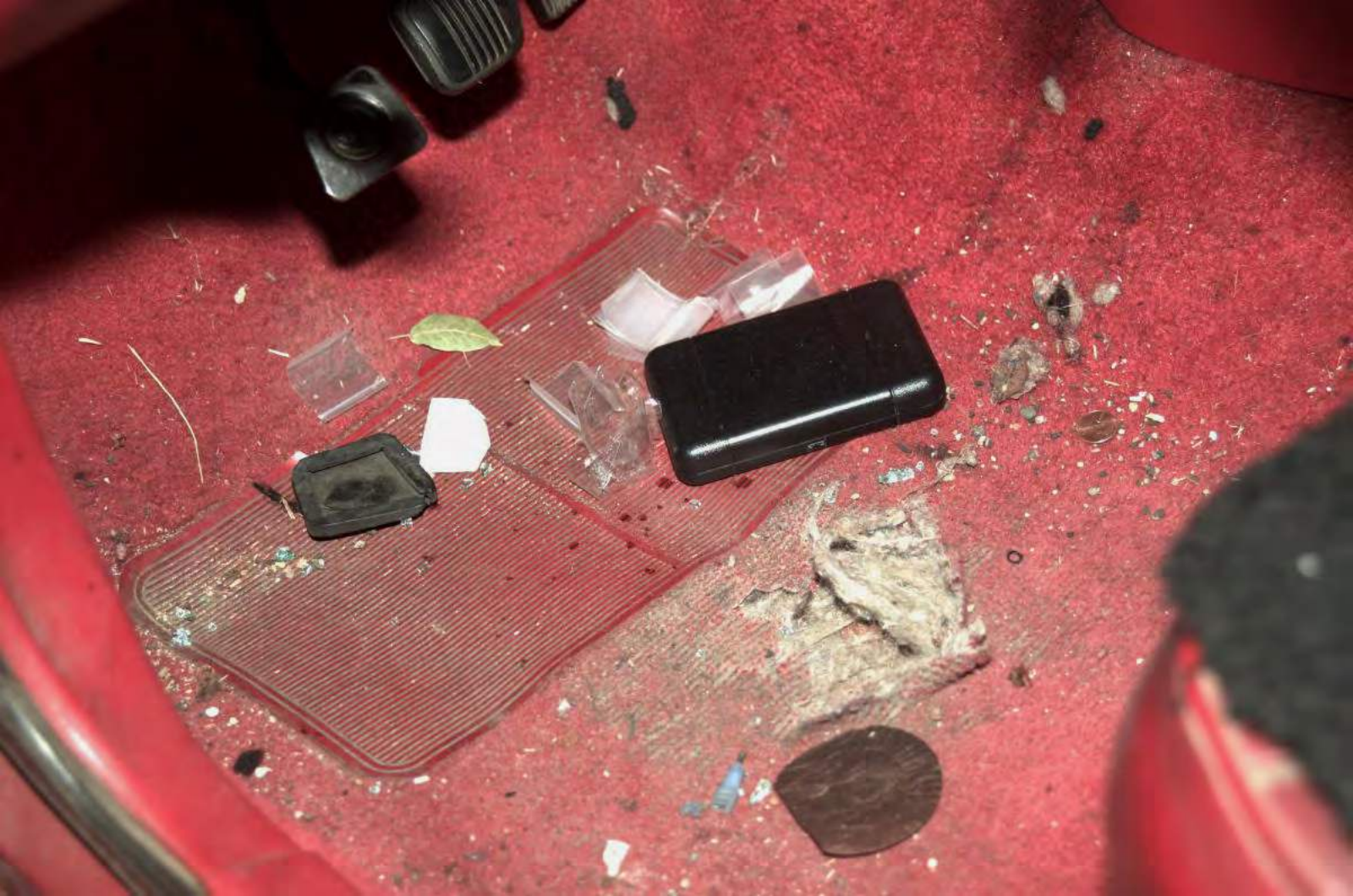





44





CALIFORNIA
1E7V949







AFD No. 20

Connect
to the
of the

[Redacted]



DEWALT
18V
RECIP SAW
DRILL SAW
LIGHT SAW
CHAIN
NEXT WEEK
LOUIS

[Redacted]

Orders
1/2" compound saw
1/2" jigged
Socket and Reduct set
Nail gun, Compressor
Nail set, Saw set, 2 extension
saw, saw saw, Compressor
Nail gun, Air tool, Video
Camera, Surveillance
2 video cameras
System



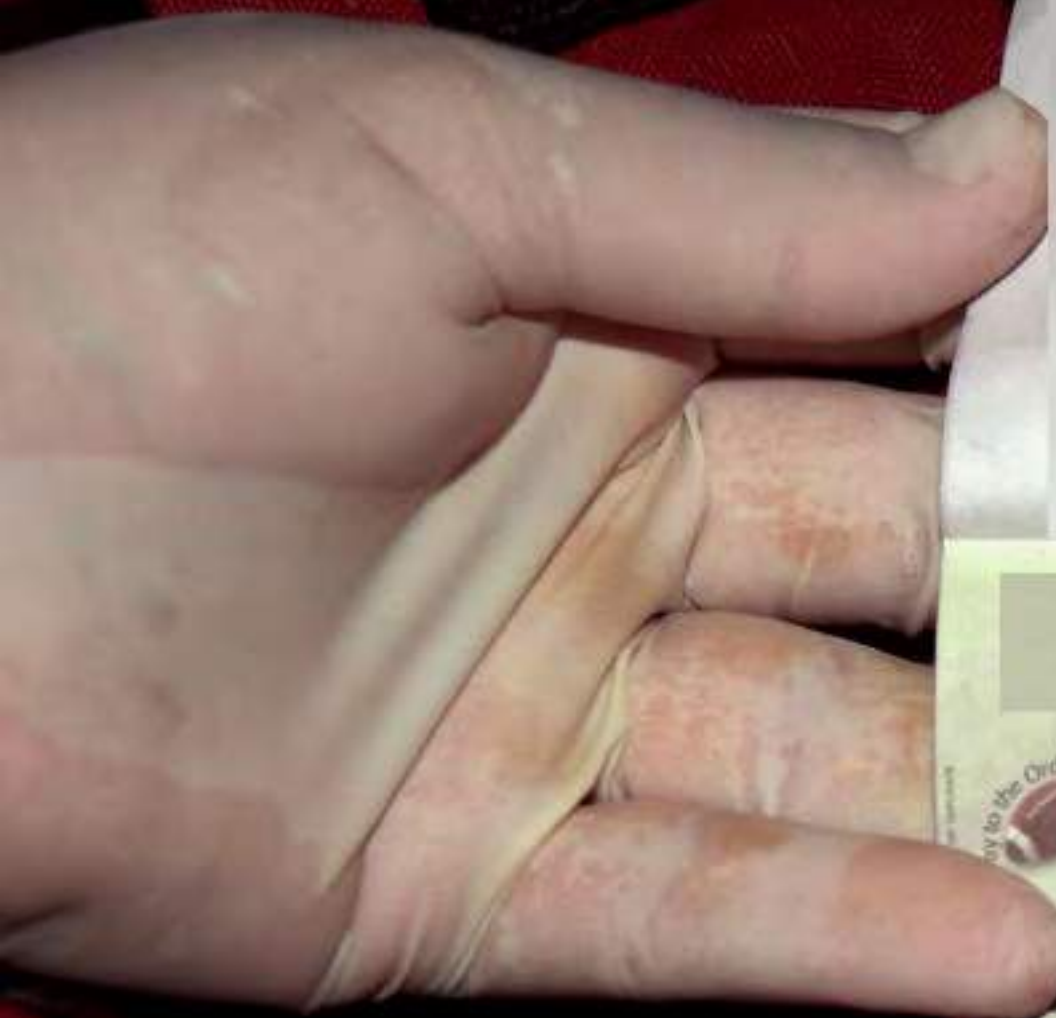





Shipping here.



International Union

Address Service

NON-PROFIT
U.S. POSTAGE

7-6-04

Address Service Requested

Non Profit Org.
U.S. POSTAGE
PAID
Oxnard, CA
Permit No. 338



SEIU EMPLOYEES
INTERNATIONAL UNION
APL 1001 010
2072 Eastern Avenue
Suite 201
Ventura, CA 93003

0000000000 00



Most
n You
Fair













VersaCheck REFILLS

B

BLANK BUSINESS CHECKS

\$19.99

Blank Business Checks

VersaCheck REFILLS









Crown Royal





Armed Forces of the
United States



Navy
Active Duty



Geneva Conventions I



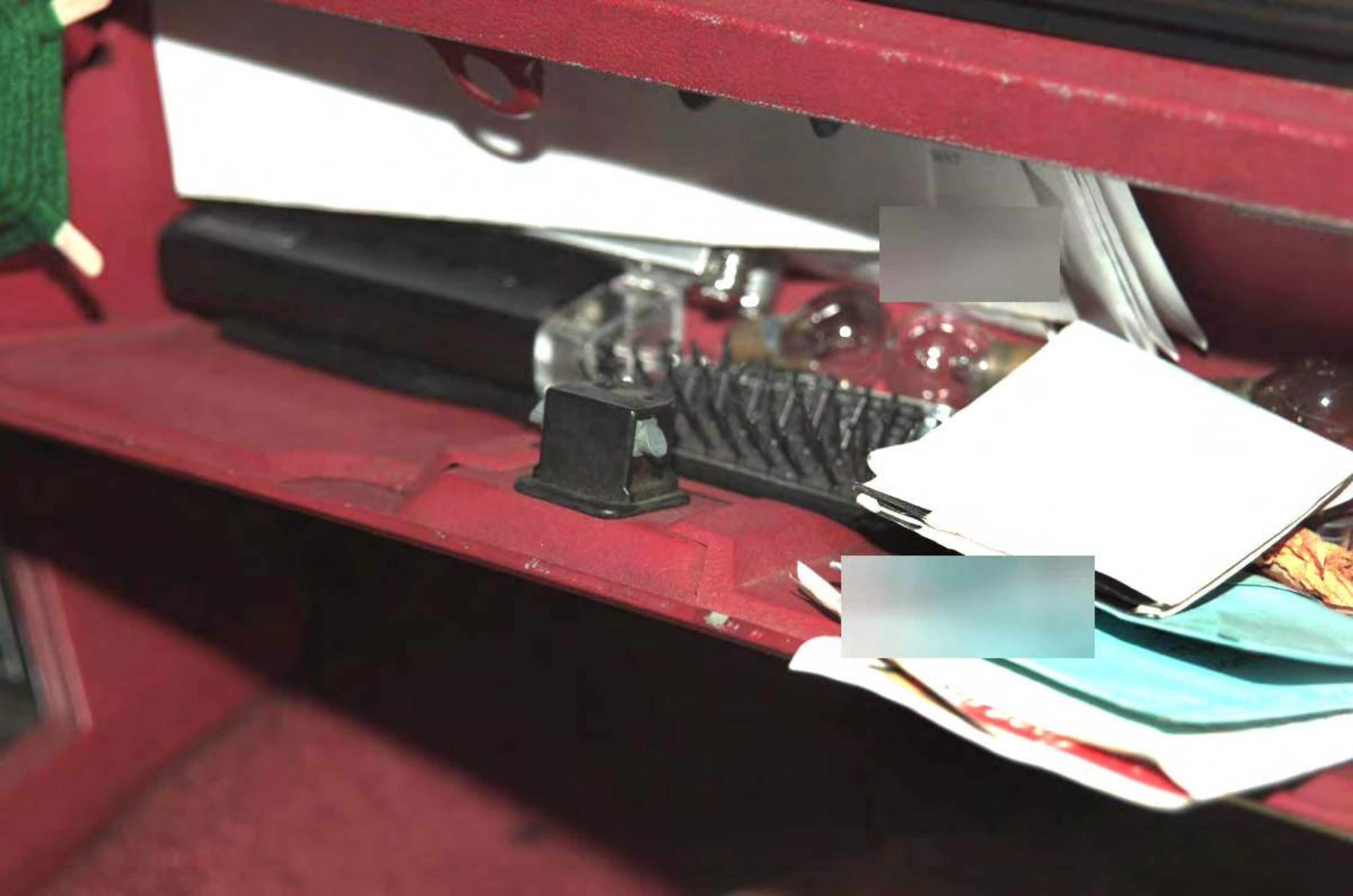

PRINT 4-9 ITEMS



STATE OF CALIFORNIA, COUNTY OF VENTURA
MINUTE ORDER

Case Number: [REDACTED]





Brently

AVE



Burnley

ST

1700 ▶









MERCURY











NO PARKING
VIOLATORS
TOWED AT
OWNER'S RISK









Q14





















ET







4







1

2

3

4

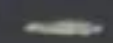



11

12

13

[Redacted]

[Redacted]



1

2

3



2

3

1

4

2

3

1

4



5



SHERIFF'S LINE DO NOT CROSS

SHERIFF'S LINE DO NOT CROSS

SHERIFF'S LINE DO NOT CROSS

SHERIFF'S LINE DO NOT CROSS

SHERIFF'S LINE DO NOT CROSS

SHERIFF'S LINE DO NOT CROSS

SHERIFF'S LINE DO NOT CROSS

POLICE

PONTIAC

[REDACTED LICENSE PLATE]



PONTIAC

BONNEVILLE



5



SHERIFF'S LINE DO NOT CROSS SHERIFF'S LINE DO NOT CROSS SHERIFF'S LINE DO NOT CROSS































5





POLICE

3364

POLICE INTERCEPTOR

3364













Police

City of Camarillo

3344















Police

City of Camarillo

5

12

13

11

10

9

8

7

6





20

18

19

10

9

8

7



20

13

12

11

10

9

18

19

8



6

13

14

17

13

12

11

EMERGENCY
MEDICAL

NO PARKING
FIRE DEPARTMENT
FIRE DEPARTMENT



13

14

15

6



6

14

15
17

16

NO PARKING
TOWED AWAY



Police
of Camarillo

9

10

11

12

13

6

14







20

19

18

7





















12

11





12

11



13

13











81

18



6L
19
7

20
20
20































3364



14

15

16

17

13

12

EMERGENCY MEDICAL



14

15

16

17

13

12

11

10

9

8

18

19



CHEVROLET

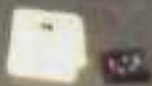





CHEVROLET

18

19

8

7

10

9

11

12

13

14

15







CHEVR



8

9

10

11

12

13

18

19



15



14

17



16



CHEVROLET

8

9

10

11

12

13

18

19

15





CHEVROLET

7

6









City of Camarillo



City of Camarillo



City of Camarillo



















X













POLICE













5

CRIME SCENE DO NOT CROSS



































[Redacted]

Police

3429

3354

[Red spray-painted mark]



3354





3429







































T













08.12.2004



08.12.2004



08.12.2004



08.12.2004



08.12.2004

08.12.2004



08.12.2004



08.12.2004



3364

Police

City of Camarillo

08.12.2004



Police

City of Camarillo



08.12.2004



08.12.2004



08.12.2004



08.12.2004



08.12.2004





































CHEVROLET























12

11

10

THE STANLEY
WORKS © 1988

9

8

PR. APP'D
NO. 299 TC

7

6

5

4

Life Guard

3

STANLEY

2

15511

1

ft

in





























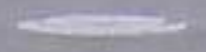









2 3 4 5 6 7 8 9 10 11 62 1 2 3 4 5 6
63 64 65 66 67 68 69 70 71 72 73 74 75 76 77 78







1 2 3 4 5 6 7 8 9 10 11 12 1 2 3 4 5 6
61 62 63 64 65 66 67 68 69 70 71 72 73 74 75 76 77 78







6 7 8 9 10 11 2F 1 2
17 18 19 20 21 22 23 24 25 26









Police

City of Camarillo

3364





Police

City of Camarillo



POLICE

CA EXEMPT
1084731

3364





3364









CA EXEMPT

1084931



Sheriff





3364

1084







8
7 19
6 18
5 17
4 16
3 15
2 14
3



3364







336















P225

M+S

71





3364



CA EXEMPT
1084931



1 2 3 4 5 6 7 8 9 10 11 12

10 11 12 13 14 15 16 17 18 19 20 21 22 23 24 25 26 27 28 29 30

1 2 3 4 5 6 7 8 9 10 11 12 13 14 15 16 17 18 19 20 21 22 23 24 25 26 27 28 29 30 31 32 33 34 35 36 37 38 39 40 41 42 43 44 45 46 47 48 49 50 51 52 53 54 55 56 57 58 59 60 61 62 63 64 65 66 67 68 69 70 71 72 73 74 75 76 77 78 79 80 81 82 83 84 85 86 87 88 89 90 91 92 93 94 95 96 97 98 99 100



3364





Police

illo

3364

POLICE





TRACTION A TEMPERATURE A

260

DEFACING OUTWARDS

25 60R16

97V



026840



TREADWEAR 260

TRACTION A TEMPERATURE A

SIDE FACING OUTWARDS

P225/60R16

R16



TEMPERATURE A

SIDE FASING OUTWARDS

10/05/2002

DOT

BR



3364

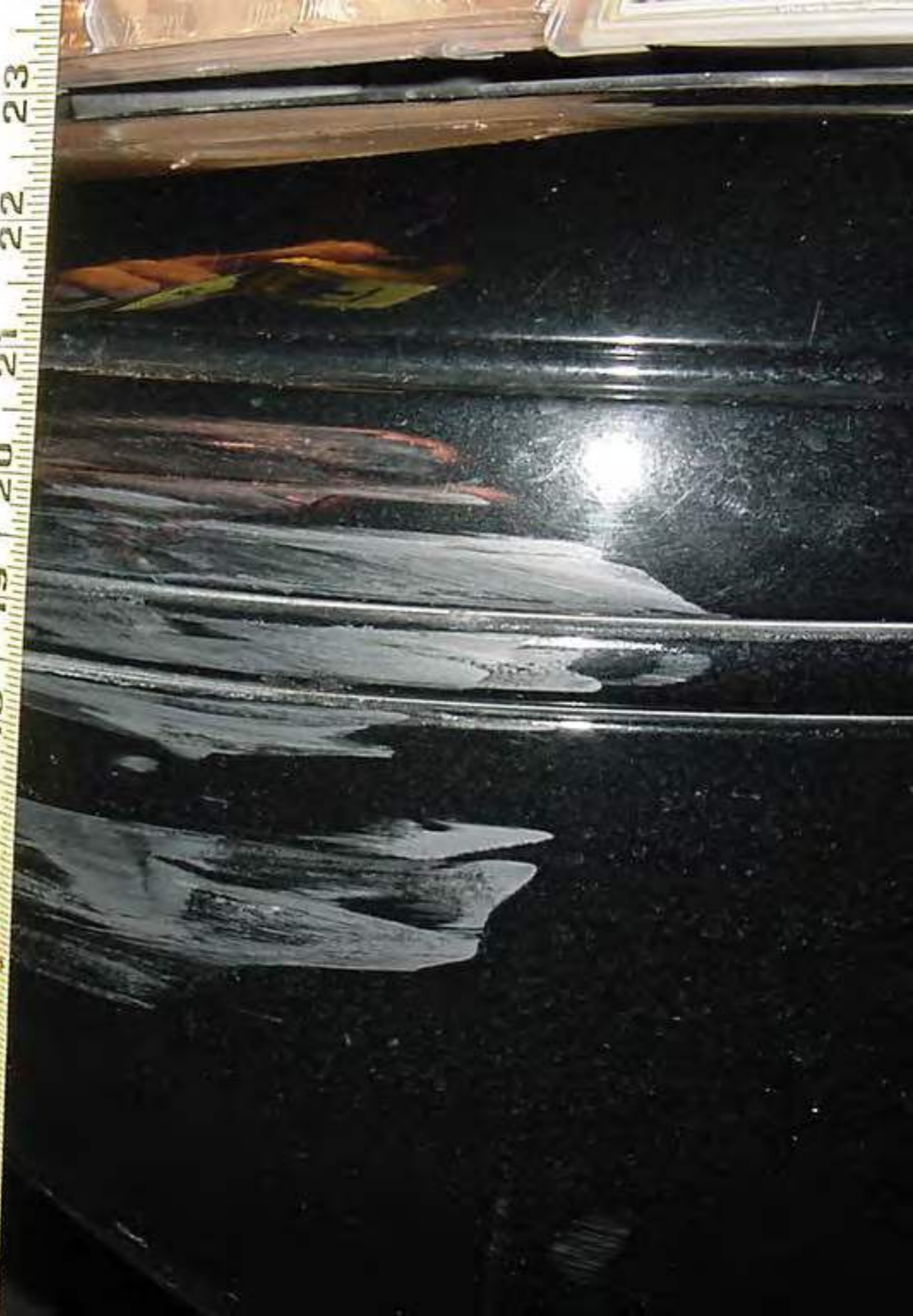



2 3 4 5 6 7 8 9 10 11
14 15 17 18 19 20 21 22 23





12 13 14 15 16 17 18 19 20 21 22 23 24 25



43

12 13 14 15 16 17 18 19 20 21 22 23 24







































SALES







PONTIAC

BONNEVILLE





























12
11
10
9
8
7
6
5
4
3
2
1

11

10

THE STANLEY
WORKS © 1988

9

8

PR. APP'D.
NO. 299 TC

7

6

5

4
Life Guard

3
STANLEY

2
25ft

ft
in













