



D. ALVAREZ



SHERIFF









Thomas Guide
Middle and Directory



INCL. PHONE







M. CARGNEL



SHERIFF









MOCEAN



← Spring Rd





Tierra Rejada





STREET SIGN









← Spring Rd



LANE
BIKE



Spring Rd

Sheriff

Sheriff





← Spring Rd

Sho



← Spring Rd

Tierra Rejada

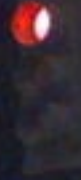



Tierra Rejada

VE





Tierra Rejada

Spring Rd

Sheriff

POLICE

Po

POLICE

Po

3214

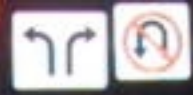

Tierra Rejada





Tierra Rejada

VENTURA COUNTY SHERIFF

3440

Police

VENTURA COUNTY



340





Sheriff

Sheriff

3440

7





CAUTION

Spring R







Moorpark
Police

Sheriff

Sheriff





Sheriff

Spring Rd



Moorpark
Police

Moorpark
Police

Western County
Sheriff



Moorpark
Police

Moorpark
Police

Moorpark
Police

Ventura County
Sheriff

Sheriff



Spring Rd →

Ventura

S

3440



3440







3014



Tierra Rejada

↔

↔

Po

VENTURA COUNTY SHERIFF
POLICE

1146953

3214

Rd

POLICE INTERCEPTOR

3214



↩

← Spring Rd

↗

SHERIFF

3214

Sho



Spring Rd

Ventura County
Sheriff

Police

Ventura County
Sheriff



Alma Highway



Ventura County
Sheriff's Office

03-23745
DEP. ROMPAL 3293
SIG P229 40 CAL.



03-23745

DEP. ROMPAL 3293

SIG P229 10 CAL.



03-23745

DEP. ROARK 3380

SIG P226 9MM



03-23745

DEP. ROARK 3380
SIG P226 9mm



03-23745
DEP. D. ALVAREZ
SER. P226 9MM
SER# [REDACTED]



03-23745

DEP. CARGNEL

SIG P726 9mm

SER # [REDACTED]





Handwritten markings on the asphalt, including "Cont. to Miller parking" and "15'".





































3

2

4

8

5

9

1





4

8

5

9

DO NOT TOUCH
EVIDENCE



6

10

8

4

9

3



11

8

7

6



1

5

2

3

4

6

7



9

5

8

3

4

6

7

11





6

2

10





2

2

32







5



5

8

7

6

2

10



6

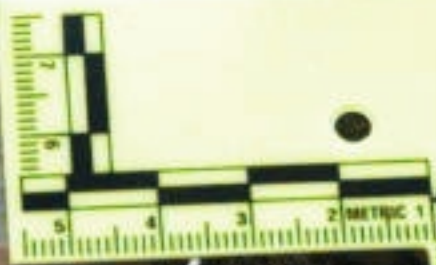

9



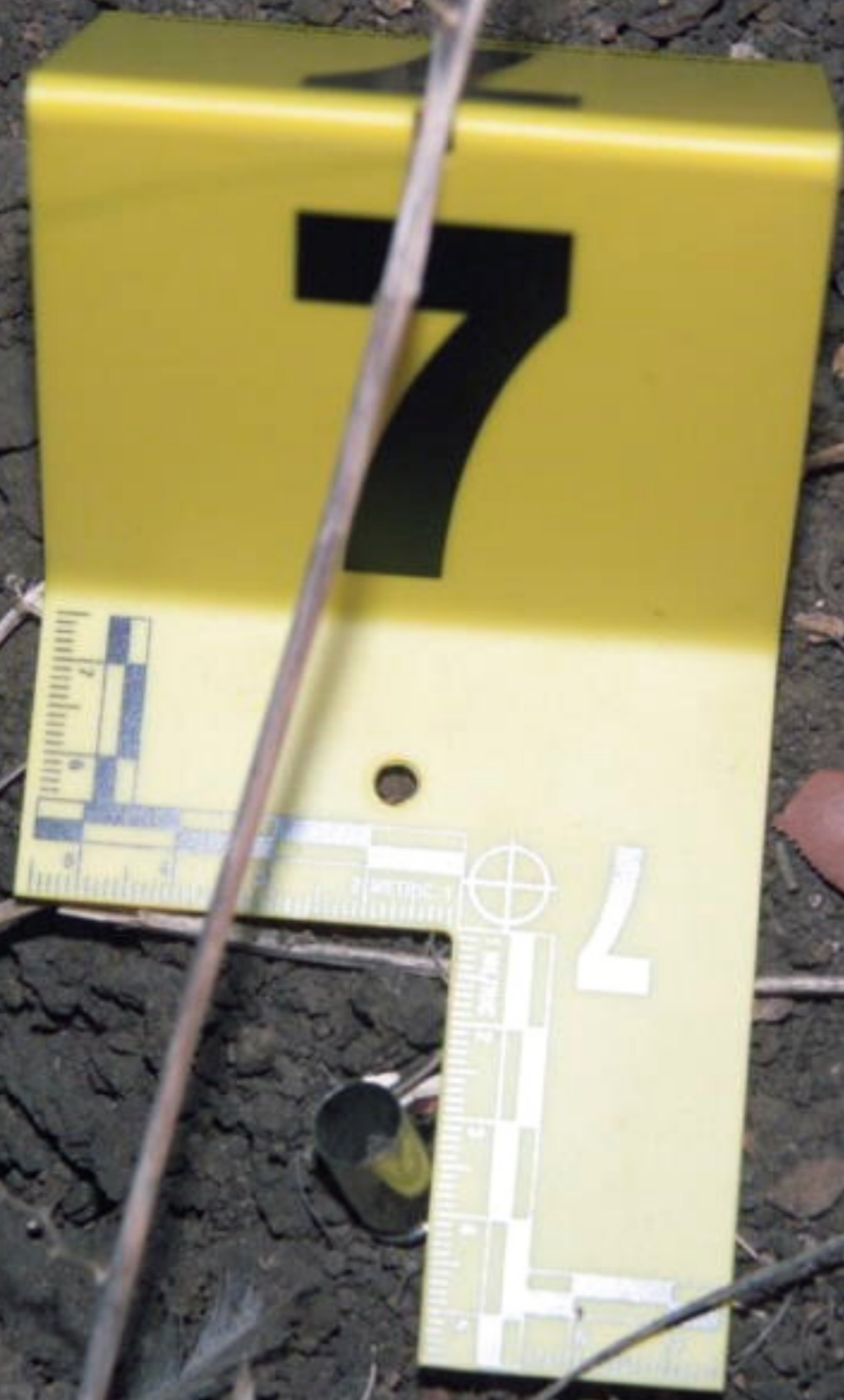







10



10





11

Patent Nos. 5915052/5787818









16

17

15

14

13

12





12
12



Nutrition Facts
Serving Size
Servings Per Container
Amount Per Serving
Calories
Total Fat
Saturated Fat
Trans Fat
Cholesterol
Sodium
Total Carbohydrate
Dietary Fiber
Sugars
Protein

Santitas
The Authentic Flavor of Mexico
SANTITAS brand White Soft Shells are made with some people who love SANTITAS Tortilla Chips.

PEACOCK
Win Systems

1802 (118 202)



13



14
14





16



44
17

1 of this ex...
PRICE...
ARUNJAN LTD
13-28
139
12-12

For Property Dept. Use Only	Charge _____	RB# <u>03-</u>
	Location _____	Time <u>0400</u>
Property No.	Date _____	
	Victim _____	
Bin No.	Suspect _____	
	Officers _____	<u>RECEIVED</u>
Item No.	Evidence Description <u>FROM DEPUTY ROULEE #3380</u>	

EVIDENCE DISPOSITION

Is property to be used as evidence? No Yes

For safekeeping? No Yes

May property be released to claimant or sale? Yes No



EVIDENCE

SHERIFF
VENTURA COUNTY

EVIDENCE

For Property Dept Use Only	Charge _____ RB# _____
	Location _____
Property No.	Date _____ Time _____
	Suspect _____
Bin No.	Witness _____
	Item Description _____
Item No.	EVIDENCE DISPOSITION
	Is property to be used as evidence? Yes <input type="checkbox"/> No <input type="checkbox"/>
	For safekeeping? Yes <input type="checkbox"/> No <input type="checkbox"/>
	May property be released to owner? Yes <input type="checkbox"/> No <input type="checkbox"/>
Disposition: Destroy <input type="checkbox"/> Hold for claim or sale <input type="checkbox"/>	





ALVAREZ

CUTIE JESSEY

DOUG
PERFORMANCE

OUTER BANKS®

D. ALVAREZ



D. ALVAREZ



03-23745

DEP. D. ALVAREZ

SIC P7.26 9mm
SER# [REDACTED]



03-23745

DEP. CARGNEL

SIG P226 9mm
SER # [REDACTED]





Tierra Real

VENTURA COUNTY LIGHT-AIR

VENTURA COUNTY
FIRE DEPT.

iff

3313

Ventura County

Sheriff



3313

18

18



18

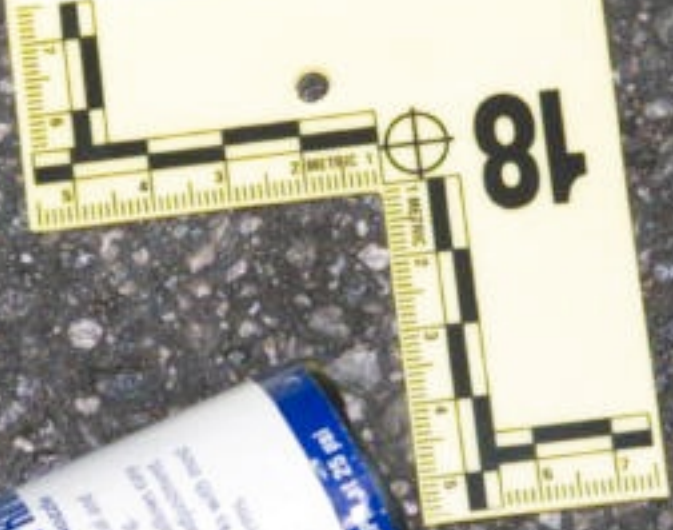







Tierra Rejada

VENTURA COUNTY LIGHT-AIR

VENTURA COUNTY SHERIFF

POLICE

ice

VENTURA COUNTY SHERIFF

13



Right turn arrow

← Spring Rd

Up arrow

Sheriff

POLICE

Police

3214



5

Spring Rd

7

Sheriff

POLICE

Po

POLICE

Po

VENTURA COUNTY



VENTURA COUNTY LIGHT-AIR

POLICE

Po

Po



Moorpark
Police

Sheriff

Sheriff

NON-FLAMMABLE
GASOLINE
2

CRIME SCENE DO NOT CROSS





orpark
e

She

Ventura County
Sheriff

Sheriff

CRIME SCENE

Spring Rd →



19



Spring Rd →

Moorpark
Police

3014

19





























440

313

VENT



Spring St

440

313



313

440

VENTURA COUNTY SHERIFF

VENTURA COUNTY SHERIFF









440

313























7

313

440

VENTURA COUNTY
POLICE

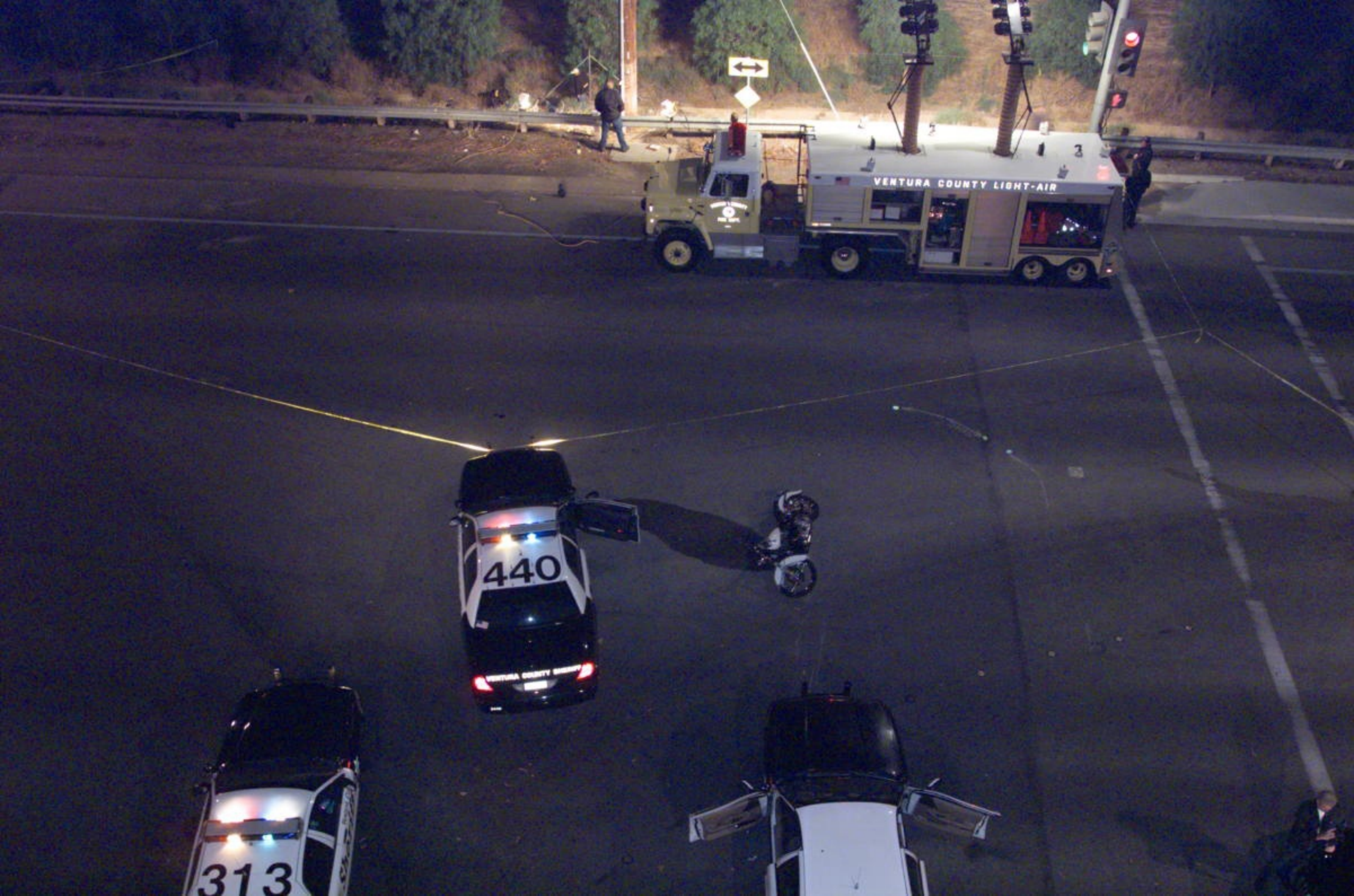



Spring St

Green Blondo

VENTURA COUNTY LIGHT-AIR

440

VENTURA COUNTY SHERIFFS







440

VENTURA COUNTY SHERIFF

313

VENTURA COUNTY SHERIFF

VENTURA COUNTY SHERIFF
POLICE

214

VENTURA COUNTY SHERIFF
POLICE



440

VENTURA COUNTY SHERIFF

313

VENTURA COUNTY SHERIFF

VENTURA COUNTY SHERIFF
POLICE

1















































