

















SMITH BEACH
LIFEGUARD STAND # 1































023773

MEDICAL EXAMINER-CORONER
COUNTY OF VENTURA

WARNING

Pursuant to section 27491 of the Government Code, State of California, these remains are declared to come within the jurisdiction of the Coroner, County of Ventura, State of California.

Processing and disposition must be done at the direction of the Coroner or his appointed deputy ONLY.

CASE NO. 601-03

NAME NANCY

INVESTIGATOR MIKE FRANK + JOHN

**DO NOT REMOVE
THIS TAG UNTIL
AUTHORIZED BY CORONER**

F0680-7.4 (C)

















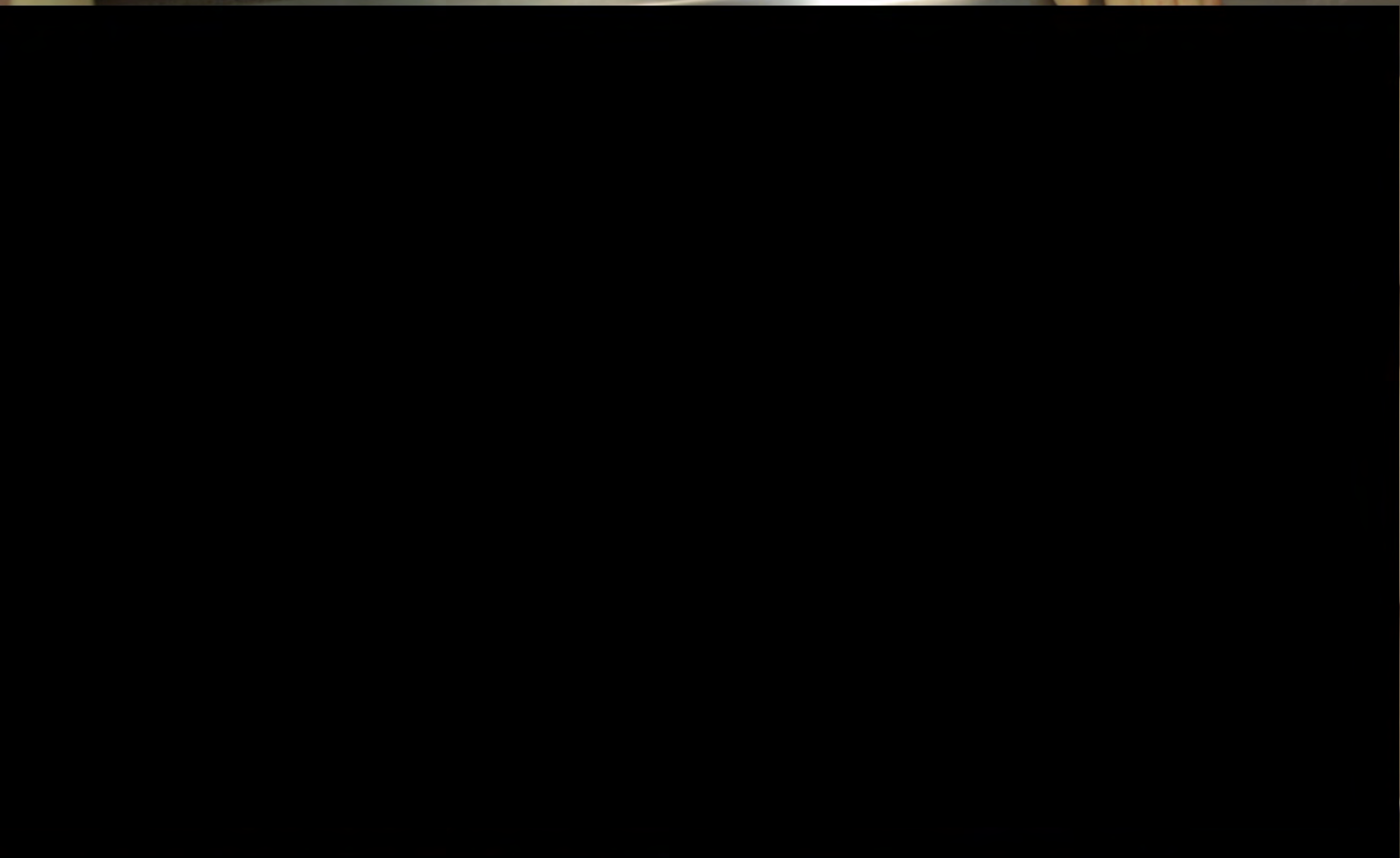



























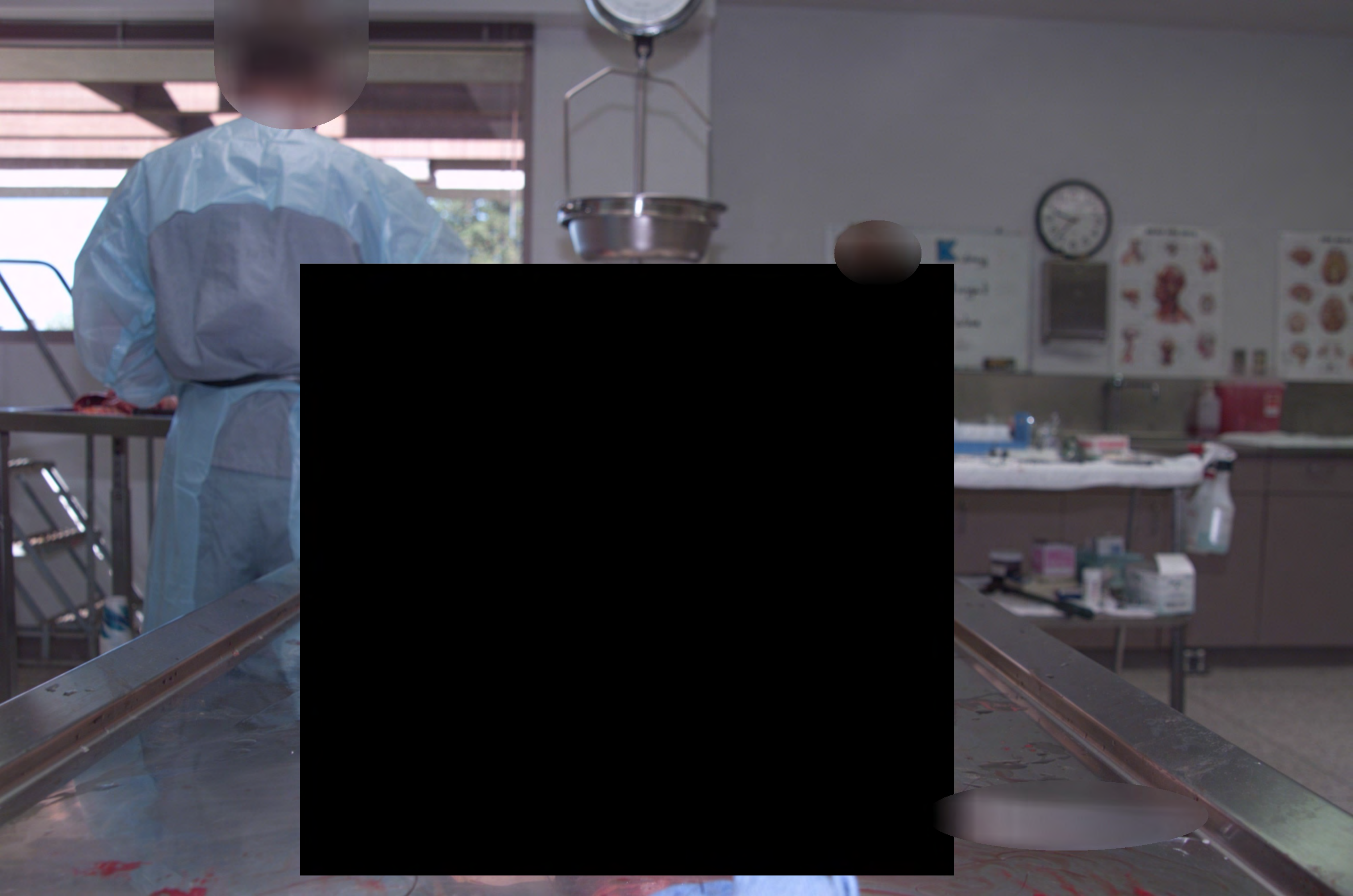





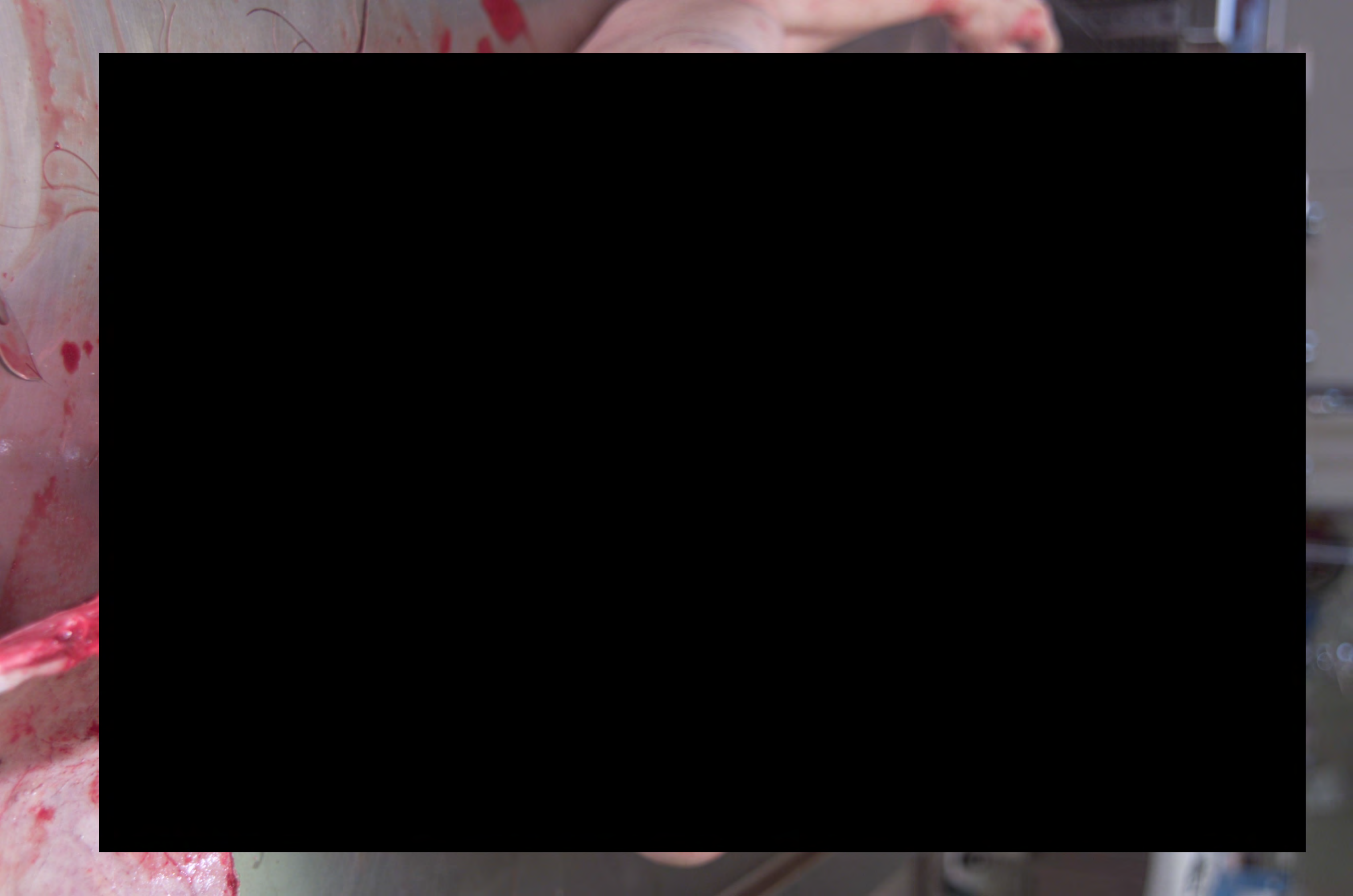

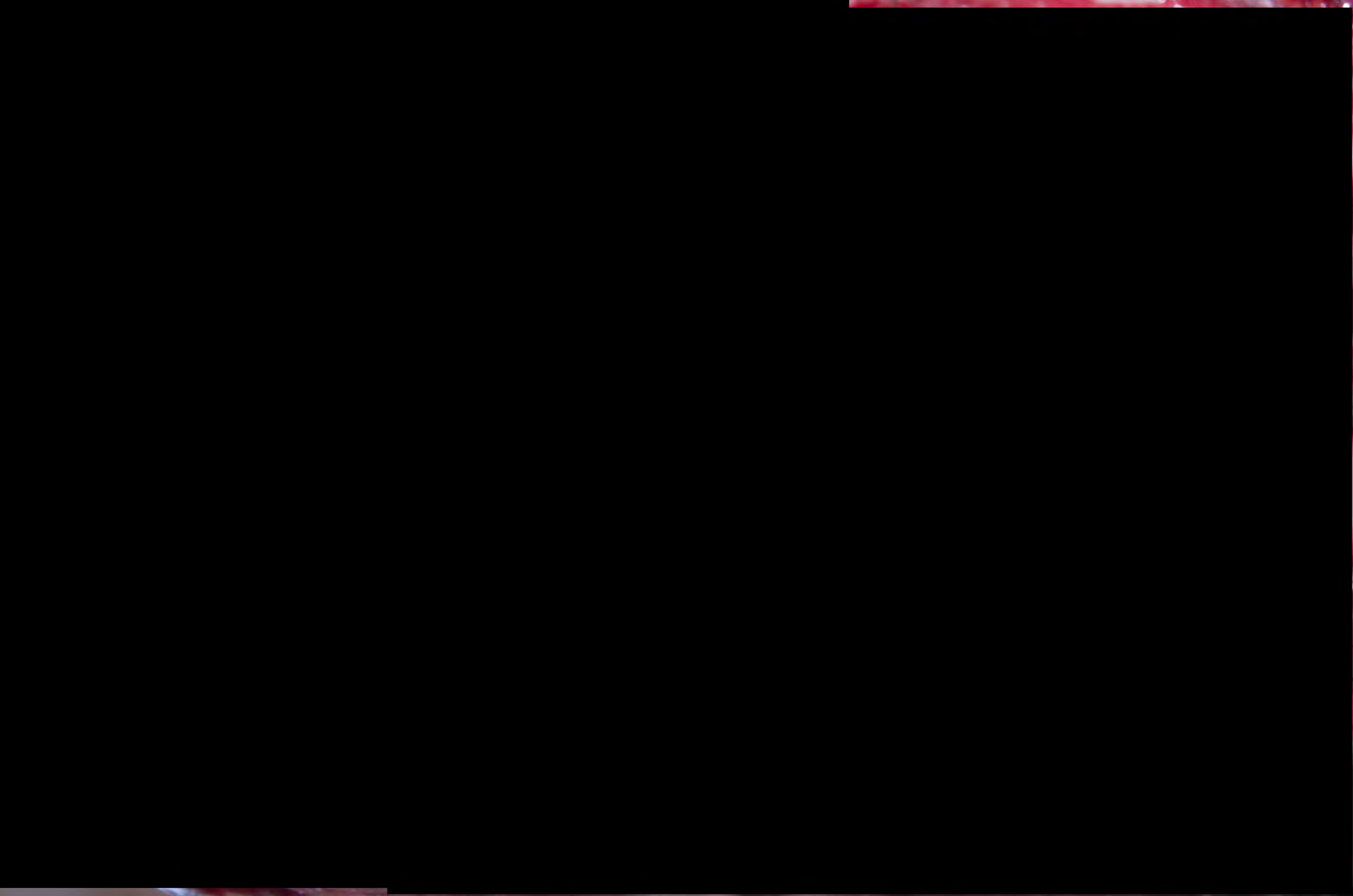



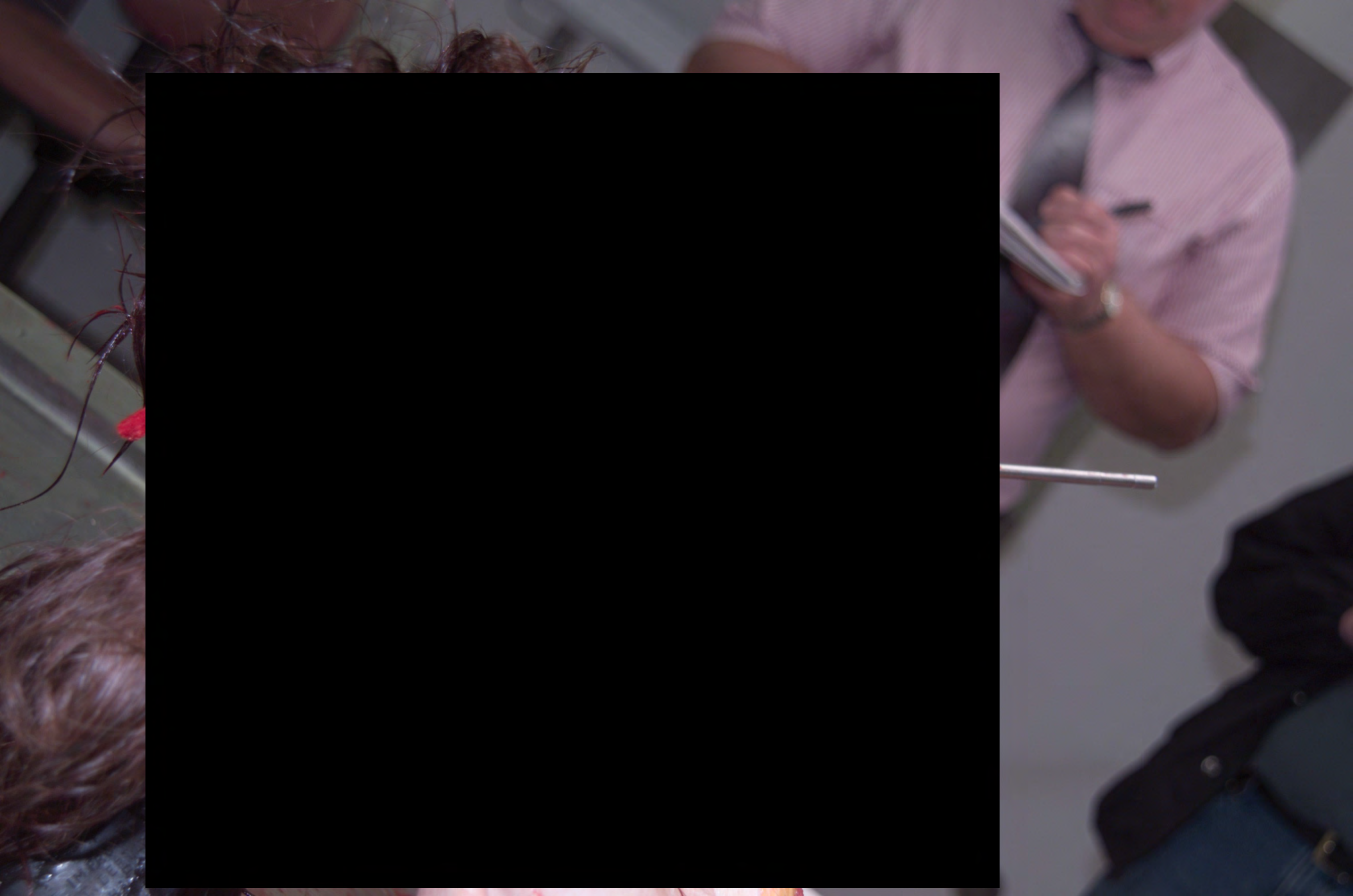

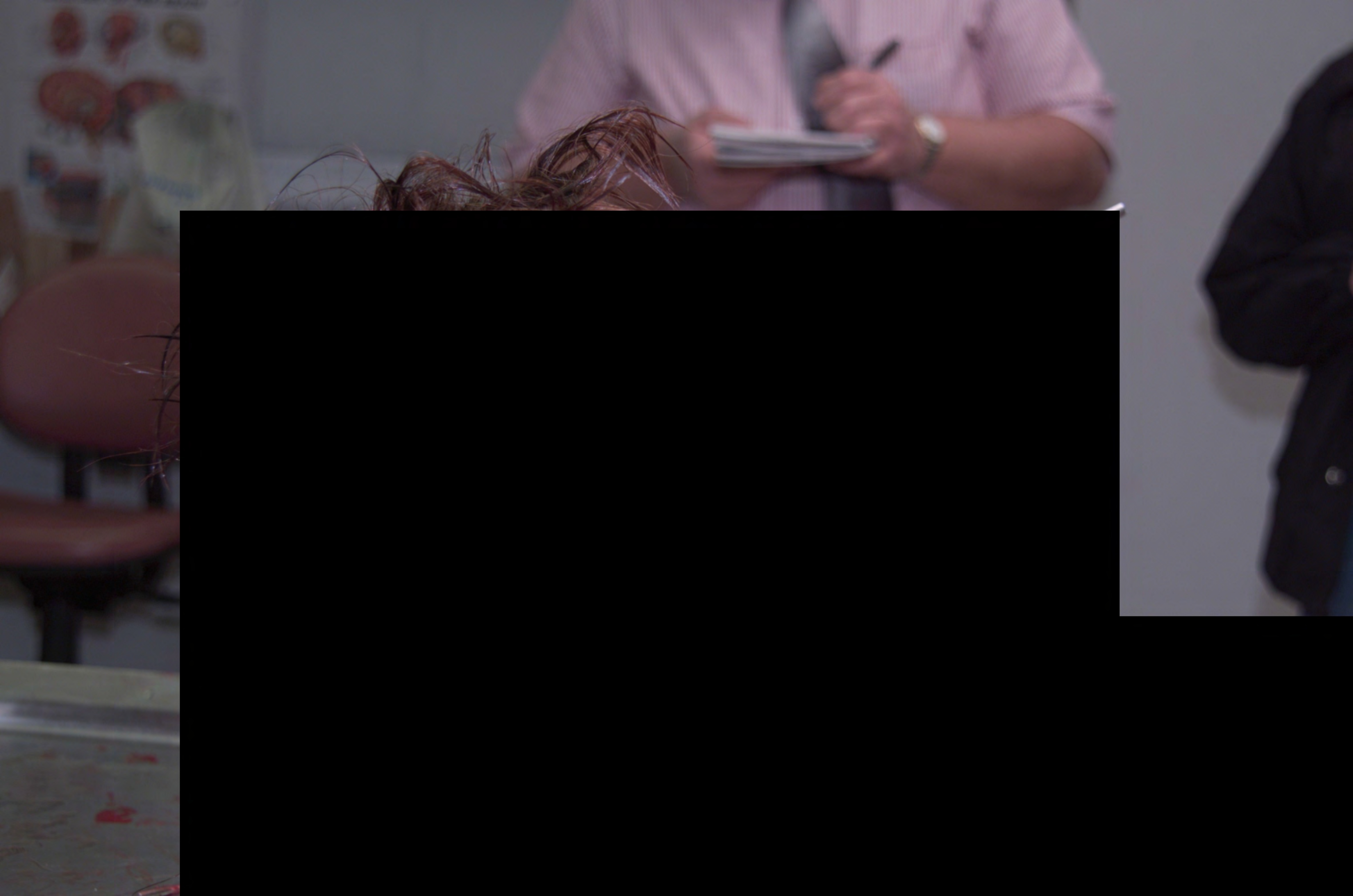

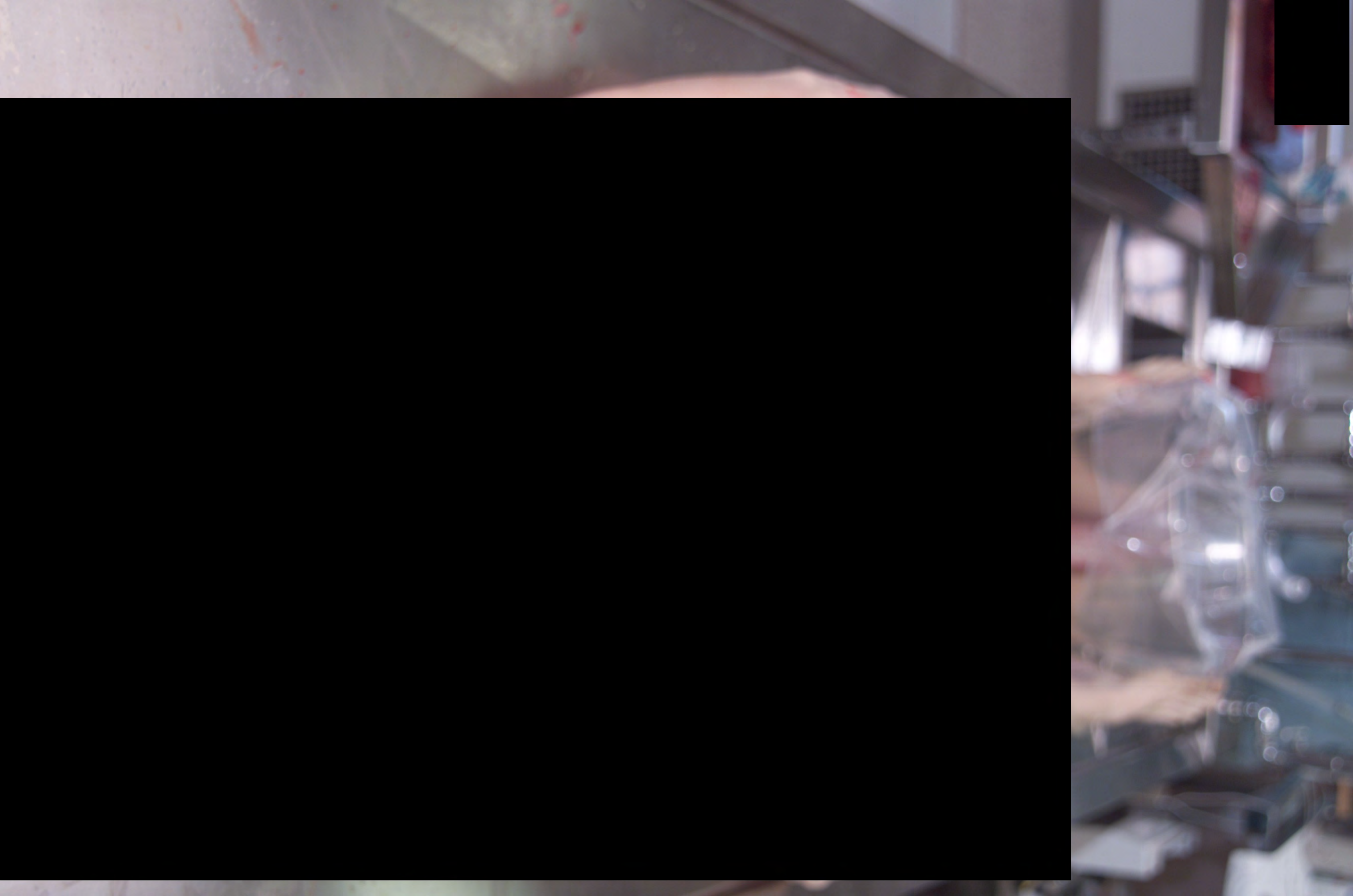

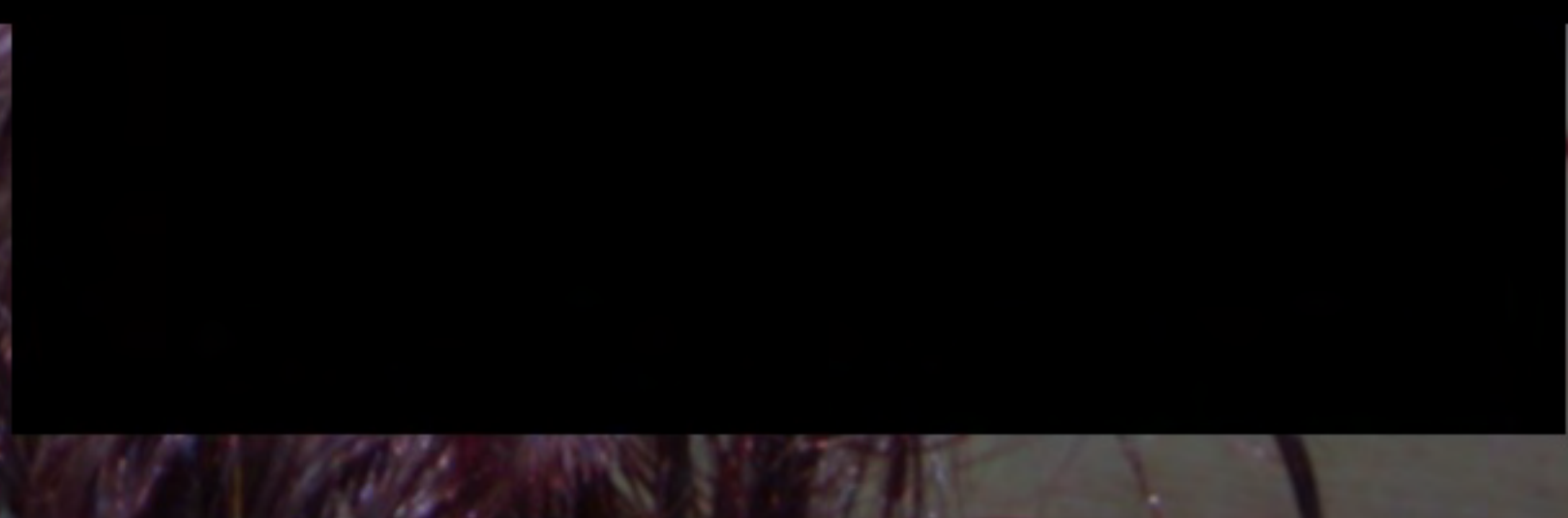
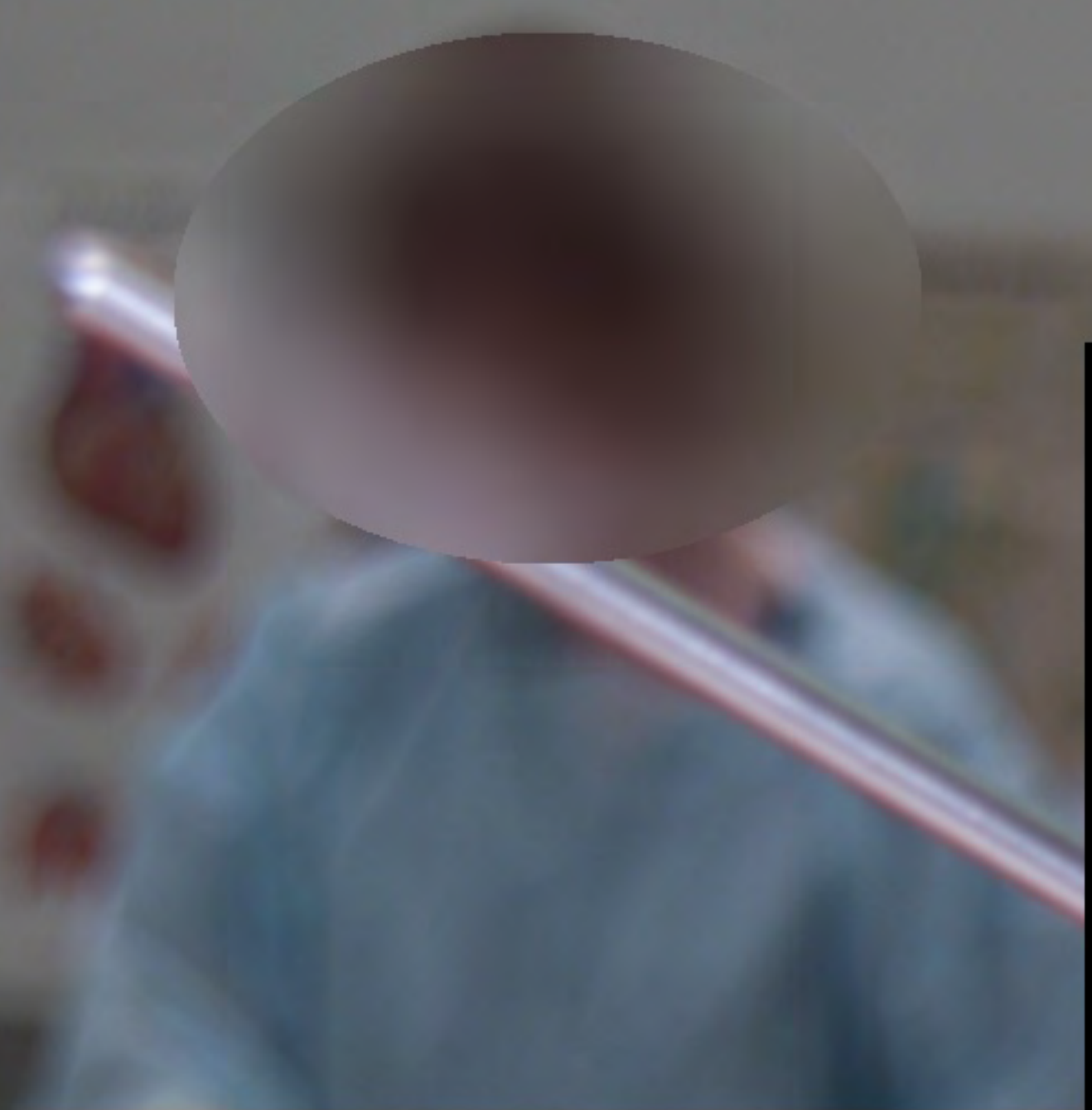
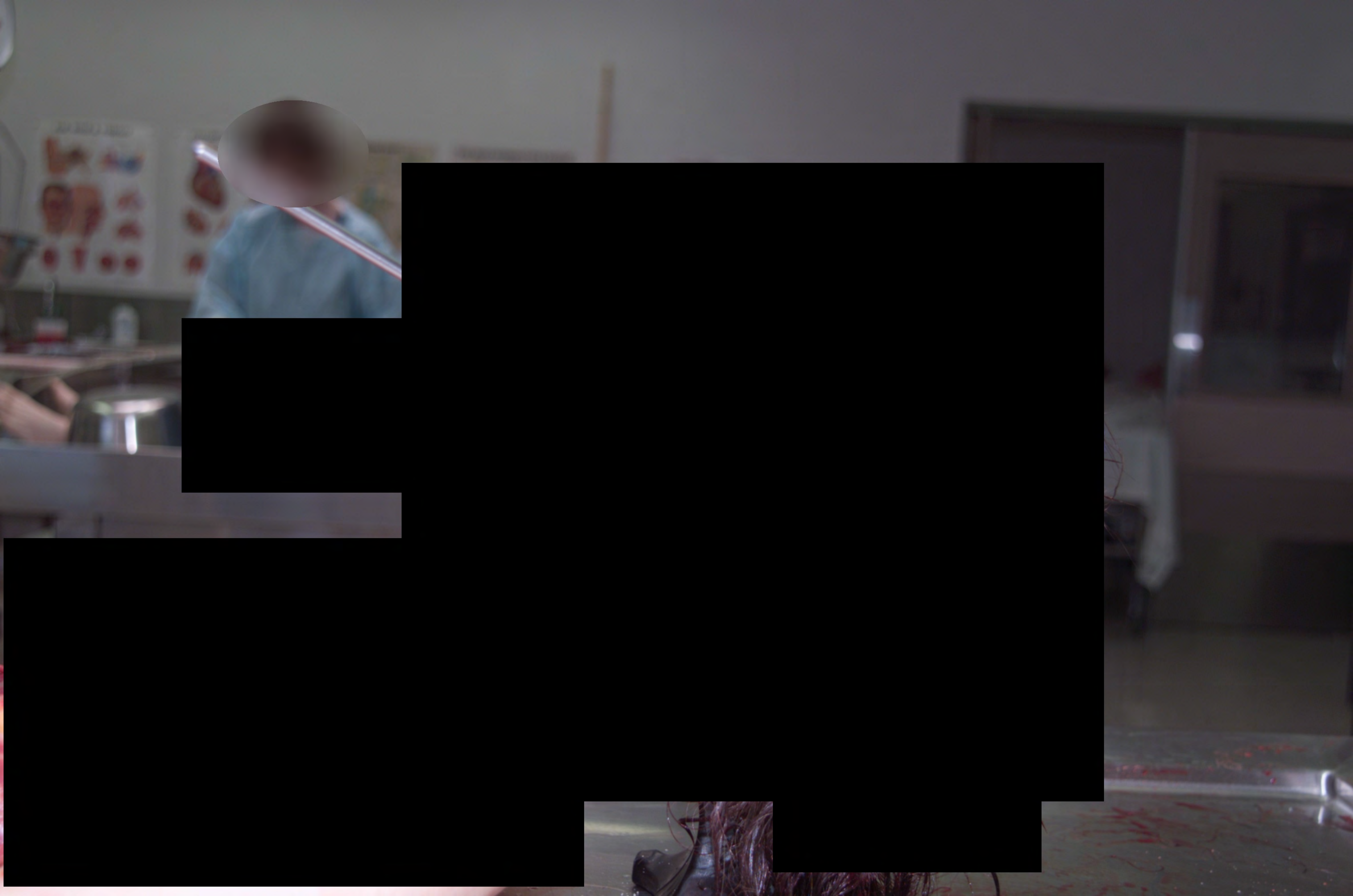

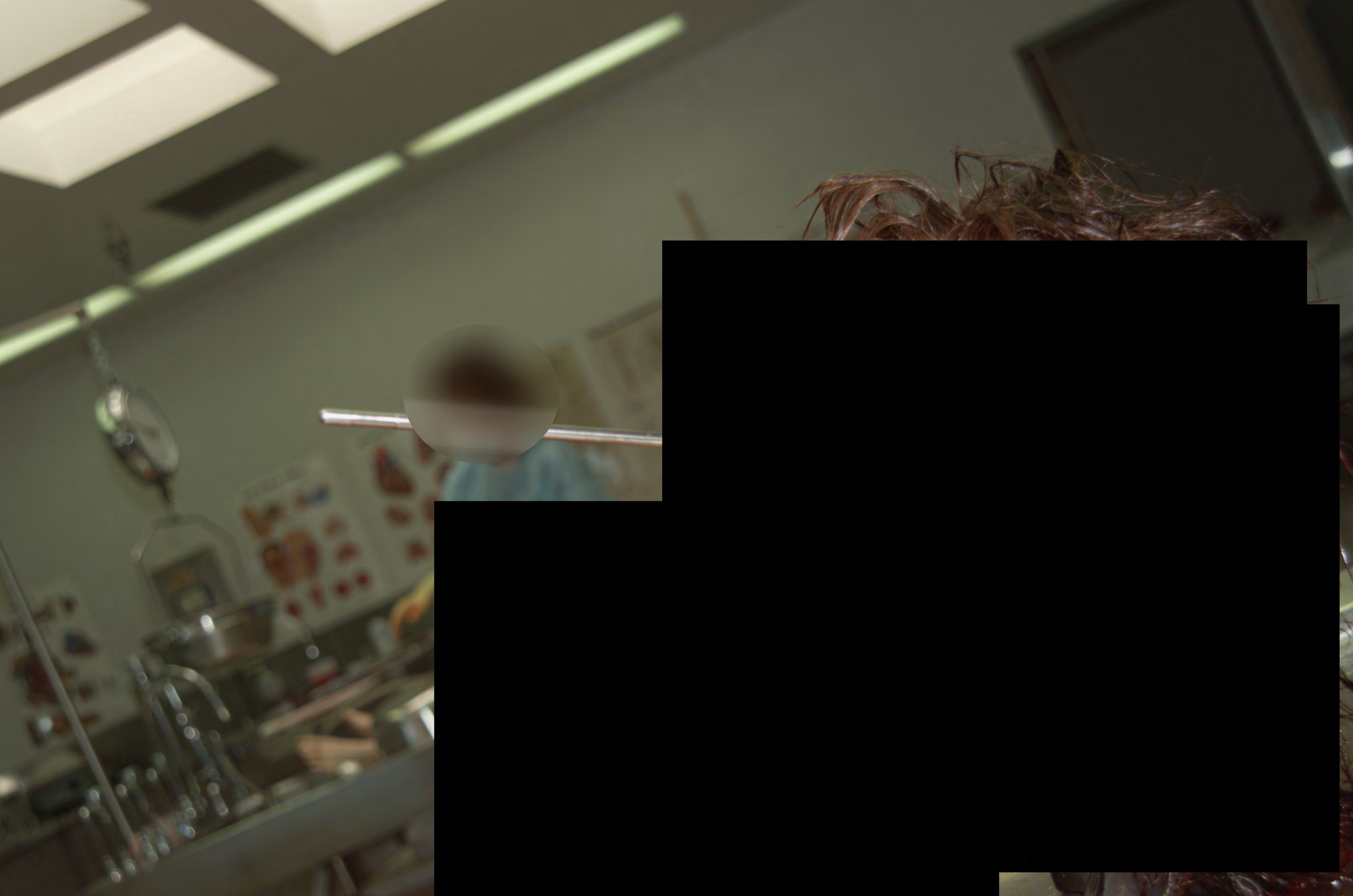







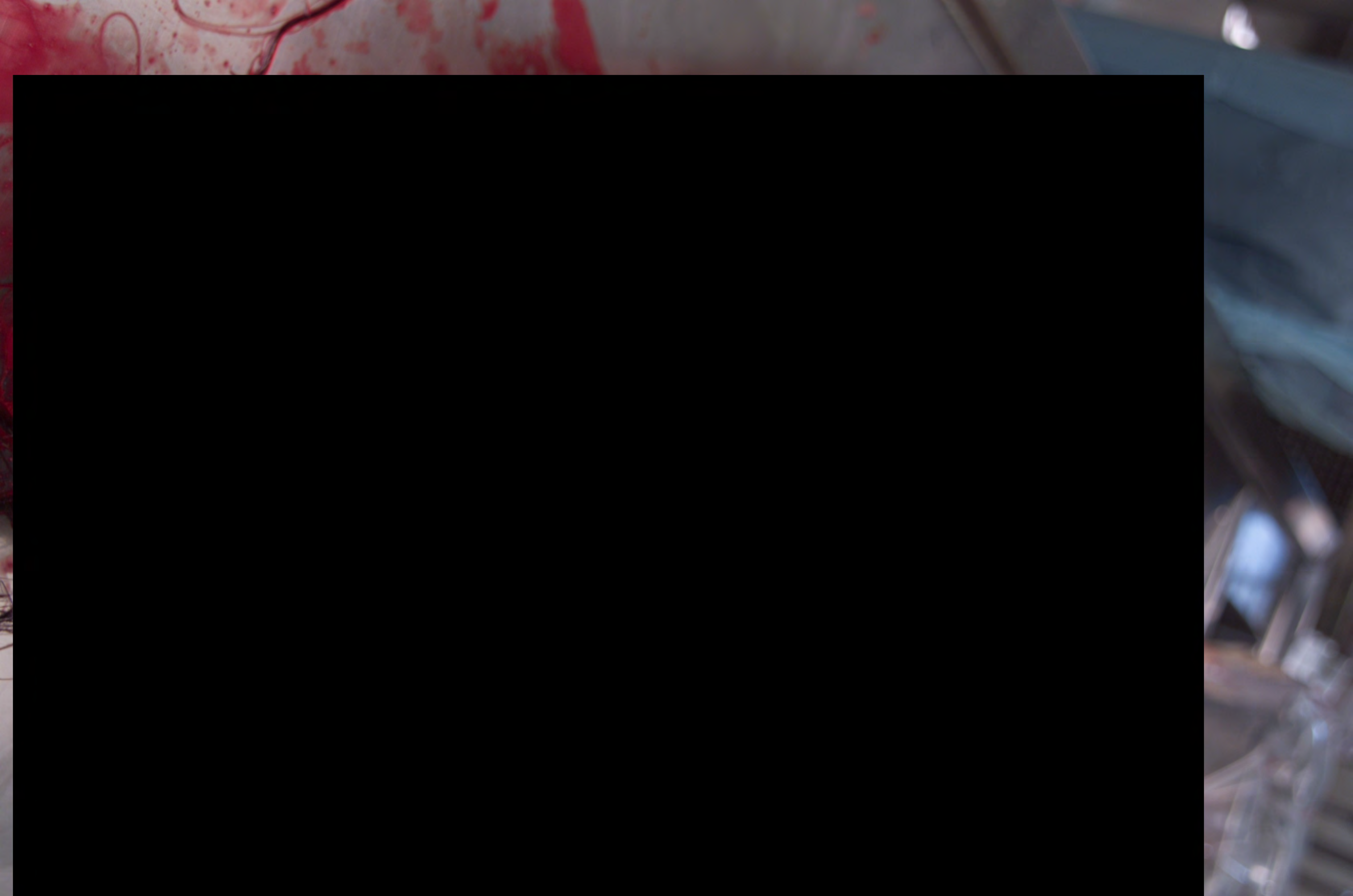



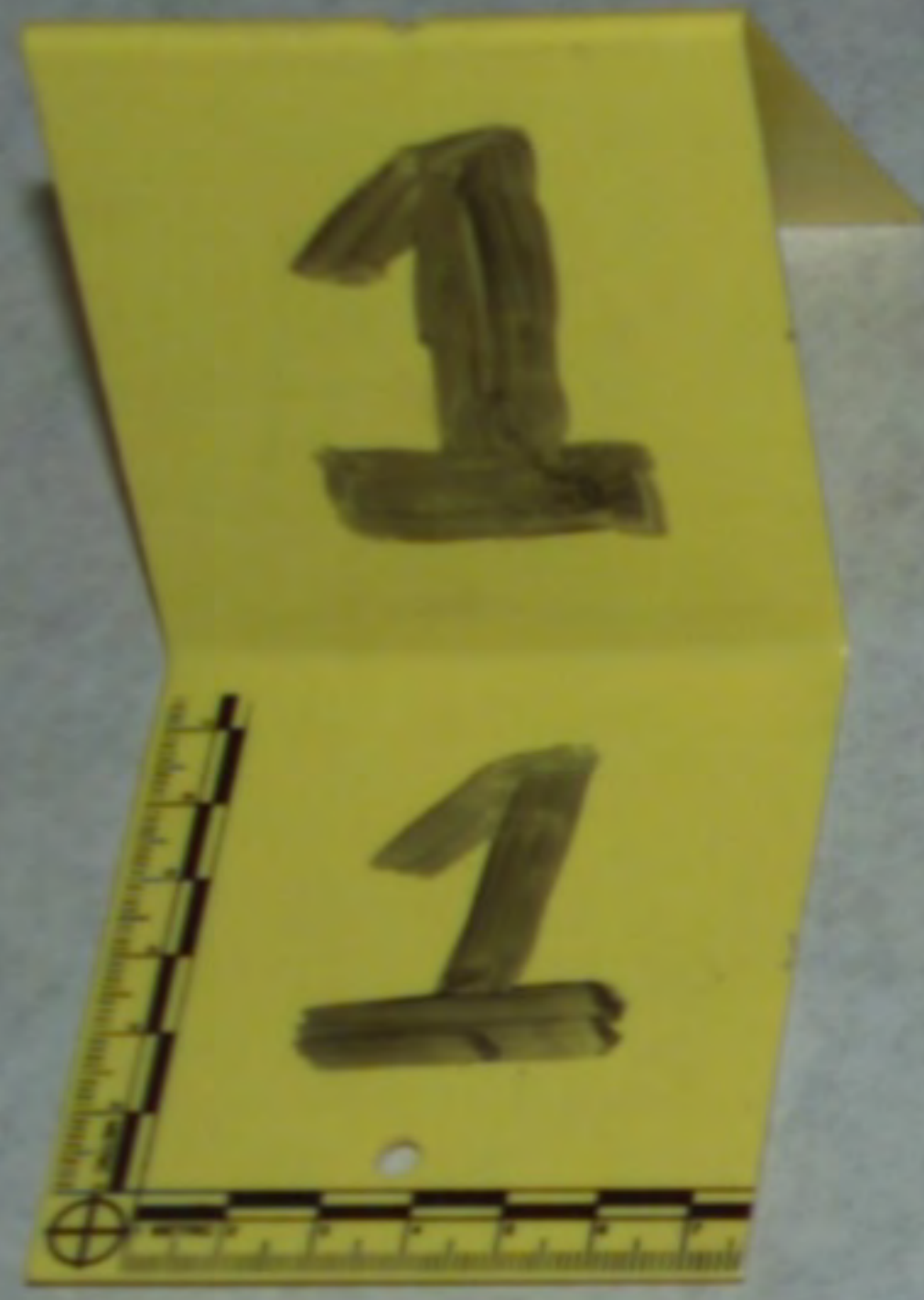



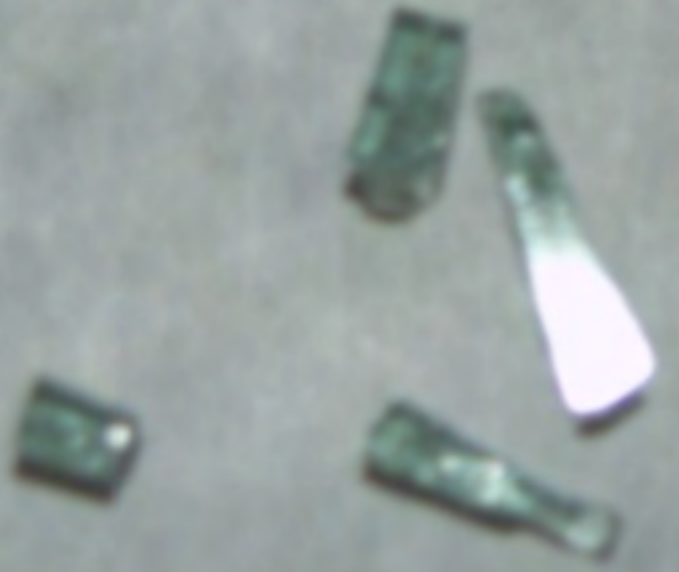

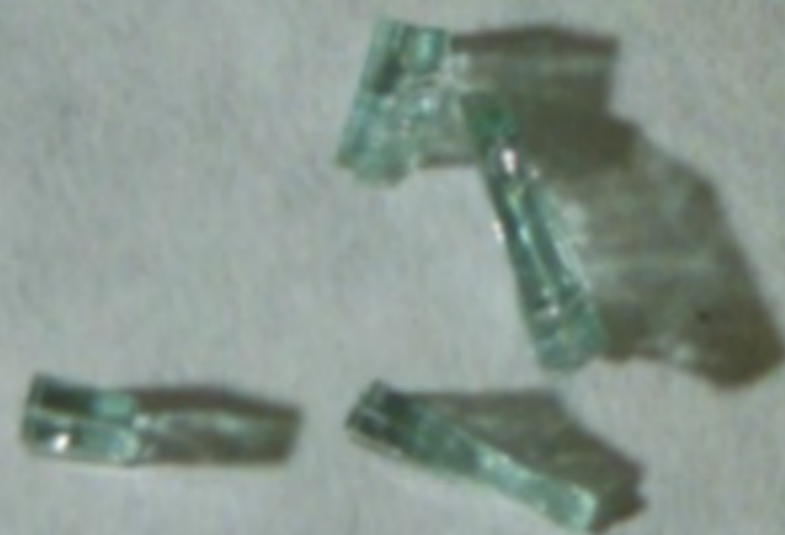





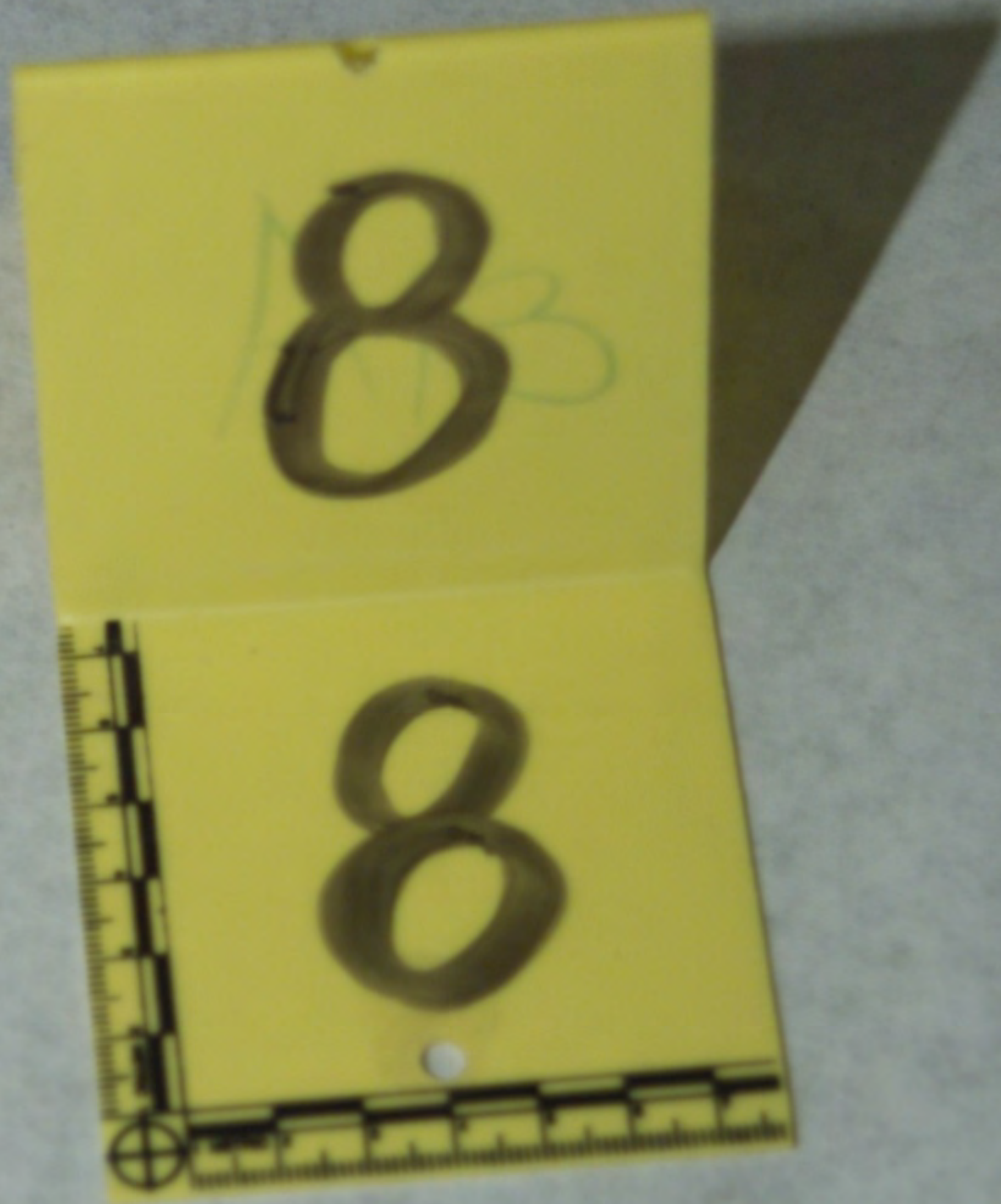

83

8



9

6









3338



3338



3338

Ford

VENTURA COUNTY SHERIFF



CA EXEMPT
1030581

3338

Signature





STEEL CORD



25ft

ft

2

STANLEY

3

Life Guard

4

5

6

7

P.R. APP'D
NO. 359 TC

8

9

THE STANLEY
WORKS © 1988

10

SIDEWALL 2 PL







Don't Be...

5
6
7
8
9
10
11
12
13
14
15
16
17
18
19
20
21
22
23
24

56 LAYERS
NO. 253 710

THE STRAIGHT
WORKS 9 1588



1

2

3

4

5

6

7

8

9

10



THE STANLEY
WORKS © 1988

P.R. App'D
NO. 339 TC

Life

9

8

7

6

5

3





WRANGLER ST

GOODYEAR

Signature Series





THE ST
WORKS

9

8

P.R. APP'D
NO. 339 TC

7

6

5

4

Life Guard®

3

STANLEY®

2

#

1

300749

MAX. PRESS.

DO NOT MOUNT ON
SPECIALTY TRAINED PERSON
DO NOT MOUNT ON

APPROVED
RIM





WRANGLER

SST

STR

10 11 12 13 14 15 16 17 18 19 20 21 22 23 24 25 26 27









5

4

Life Guard®

3

STANLEY®

2

25ft

1

1

ft

in





GOODYEAR

WRANGLER





GOODWEAR

WRRAW



GOODWEAR



WRANGLER

WRANGLER

GVLT

GOODYEAR

1153MSB
75R16





STANDARD LOAD
1302499-GRF-08WS







TREAD

MADE IN CANADA

1093

































STOP



STOP

STOP

STOP

STOP

STOP



Sheriff's Office





VENTURA COUNTY SHERIFF



CA EXEMPT
1030581

3338



Ventura County

Sheriff

VENTURA COUNTY



FLAMMABLE
KEEP AWAY

No Smoking



Ventura County

Sheriff

Mac Cure





COUNTY SHERIFF

0581

Ventura County
Sheriff





Ventura County
Sheriff



Ventura County
Sheriff









Community





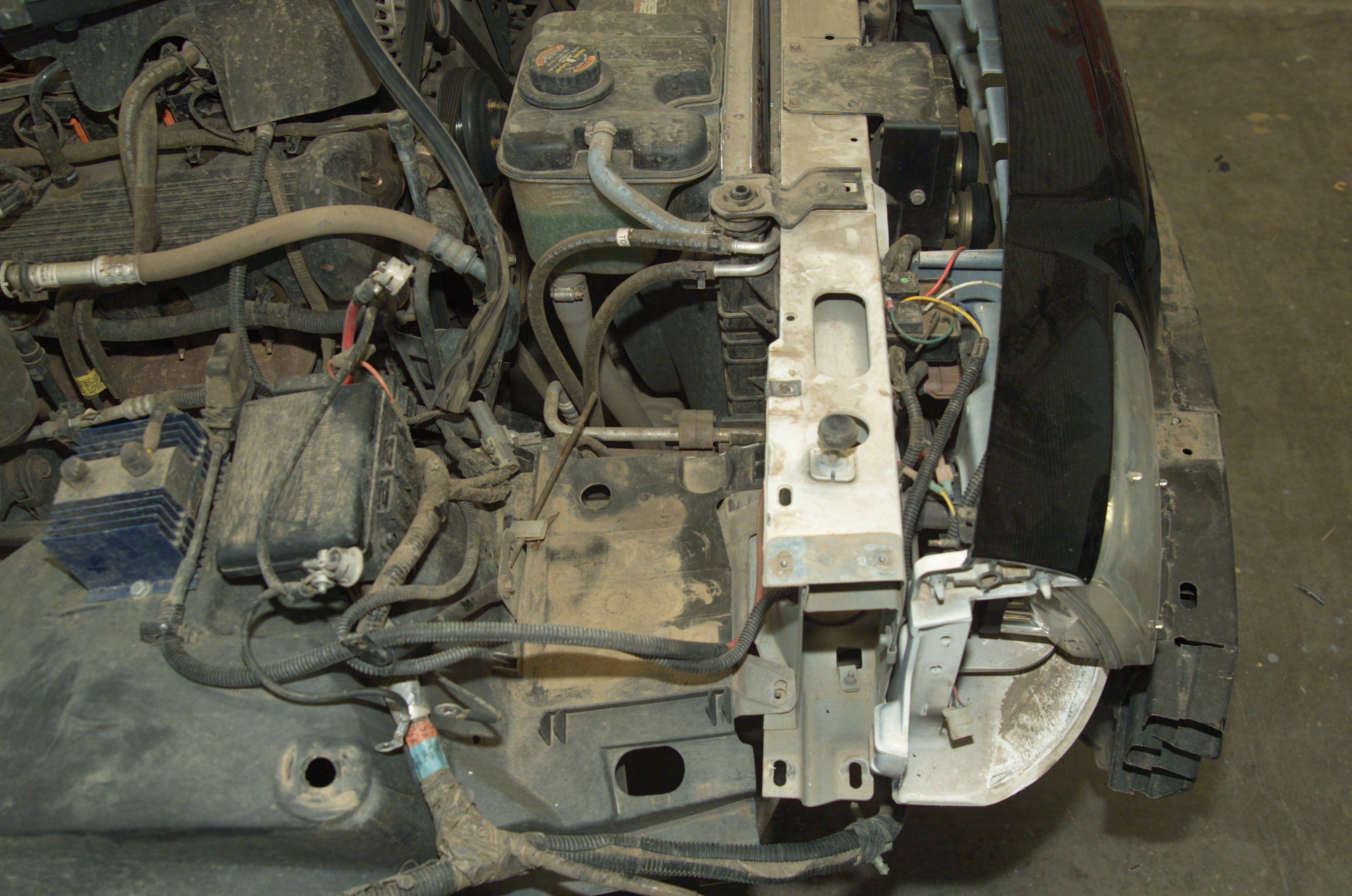





12H21V

SAE-HR1EP-98CV



































A silver SUV parked on the left side of the tarmac with its driver-side door open.

A black and white patrol car parked on the right side of the tarmac with both its driver and passenger doors open. The side of the car features the letters "iff" in a stylized font.

A white car parked in the background near a building.

14