

96-56749

Y HANNEY, ERIC



2152
2800.2
148

PHOTO LAB

CAM CITY

FILE



Rollin
Hard

















Camarillo
Police

































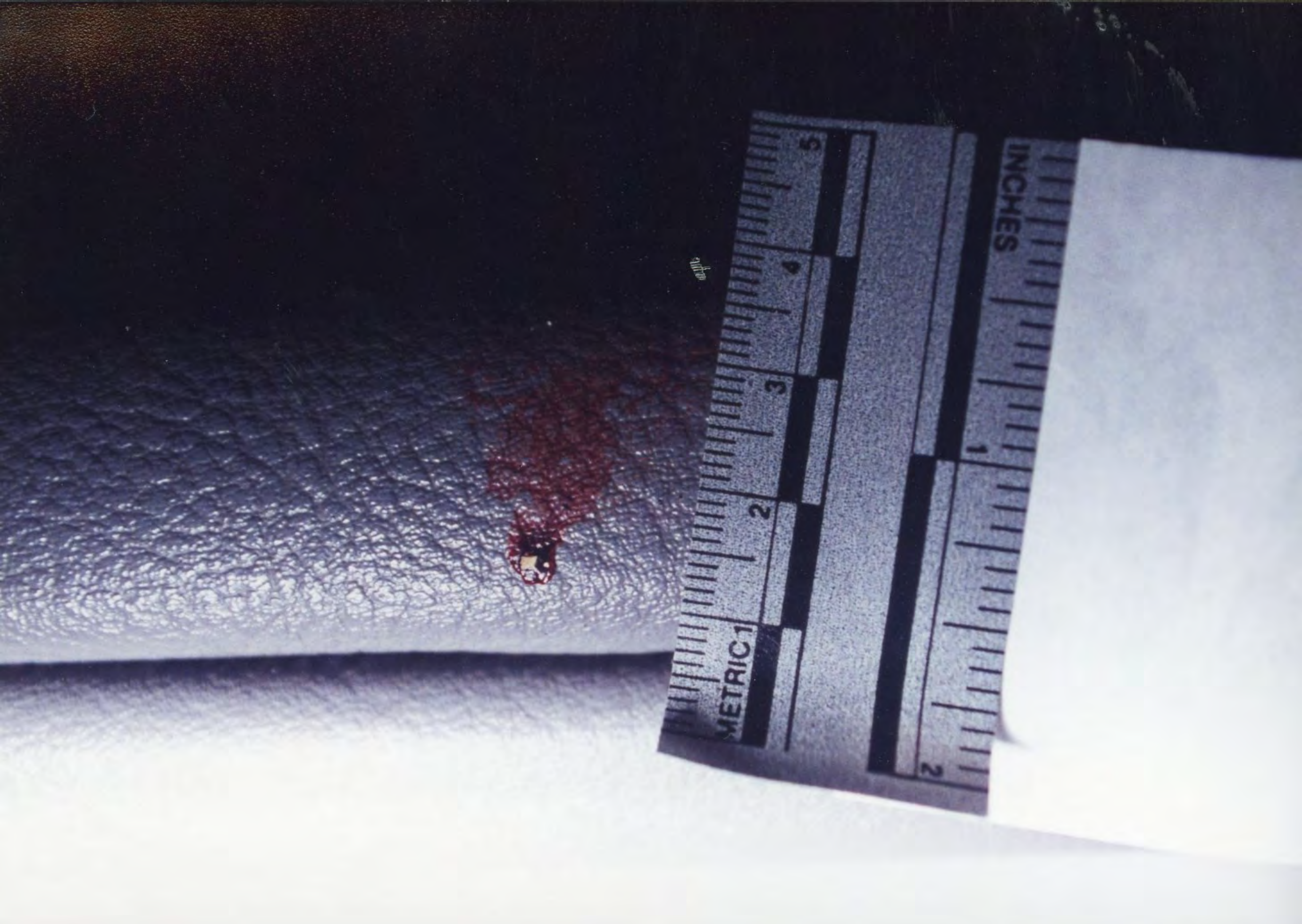



METRIC 1

2

3

4

5

INCHES

2

1



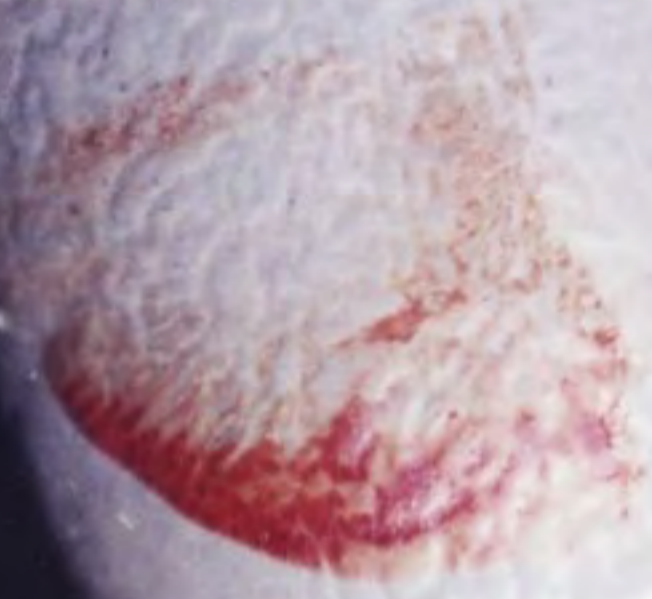
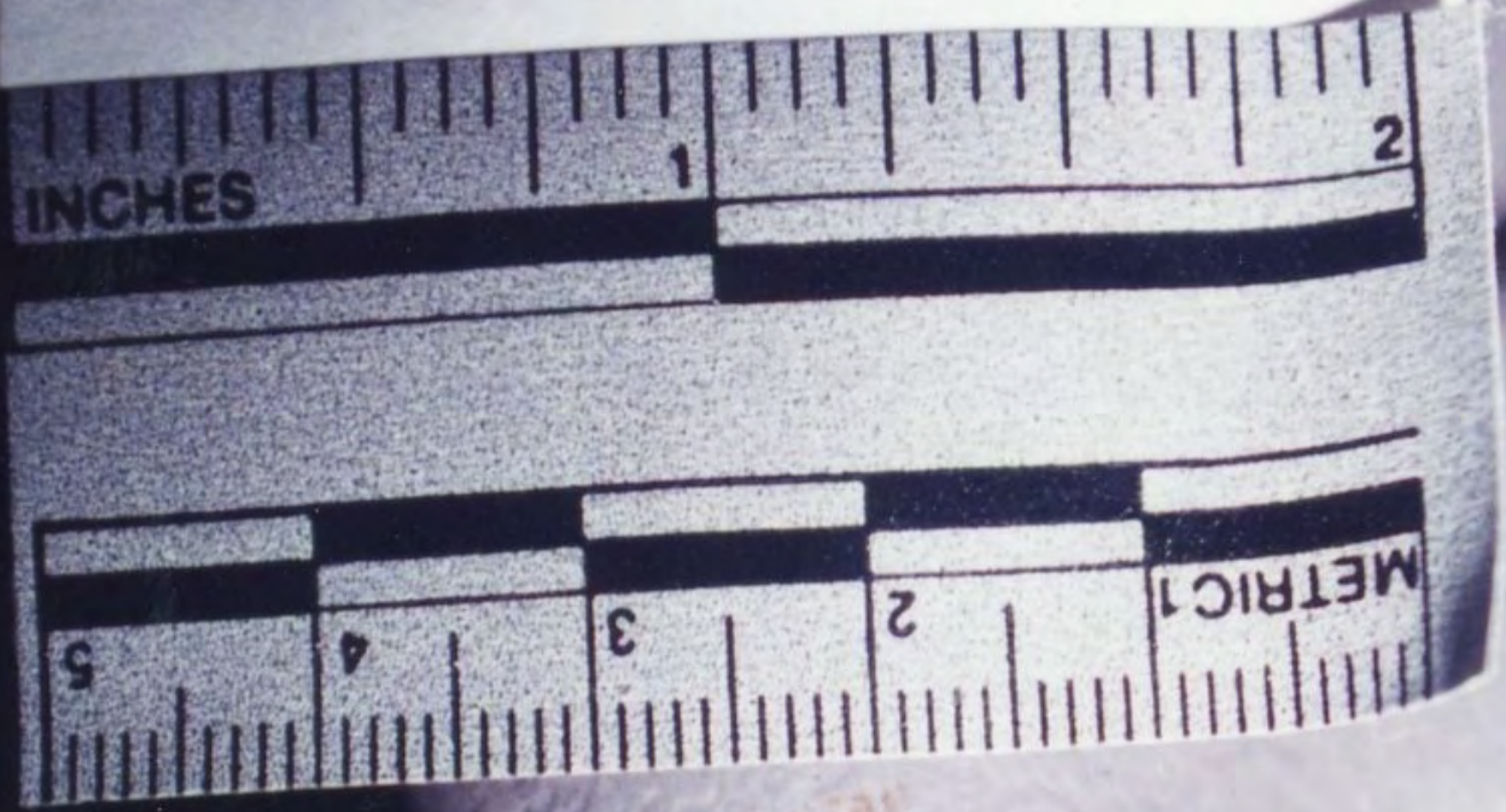



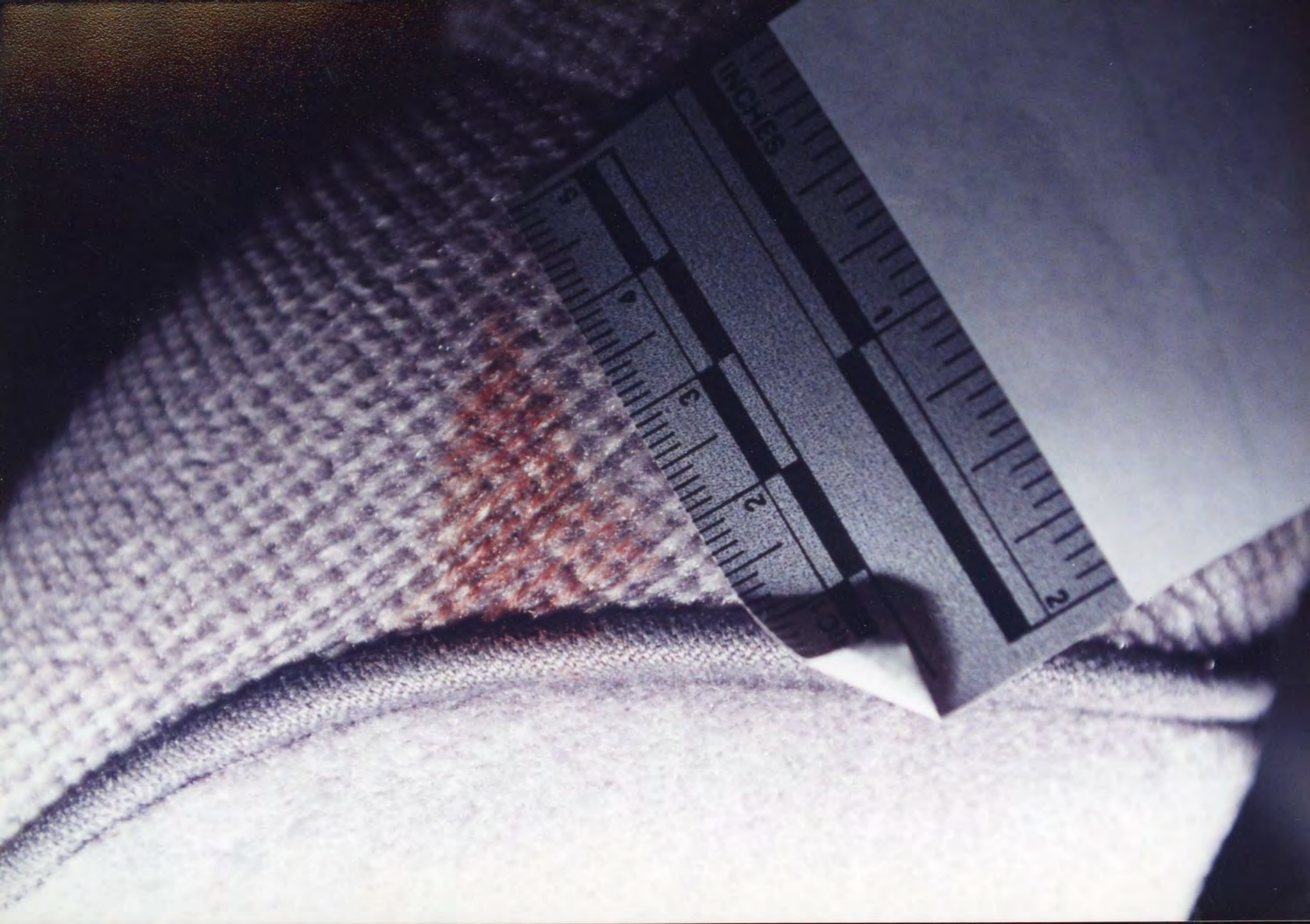



CHRYSLER







31 2 3 4 5 6 7 8 9 10 11 12 13 14 15 16 17 18 19 20 21 22 23 24 25 26 27 28 29 30 31 32 33 34 35 36





























D



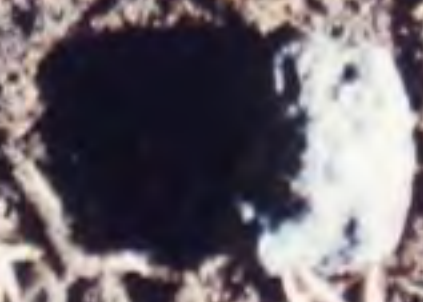







F



F









1



22







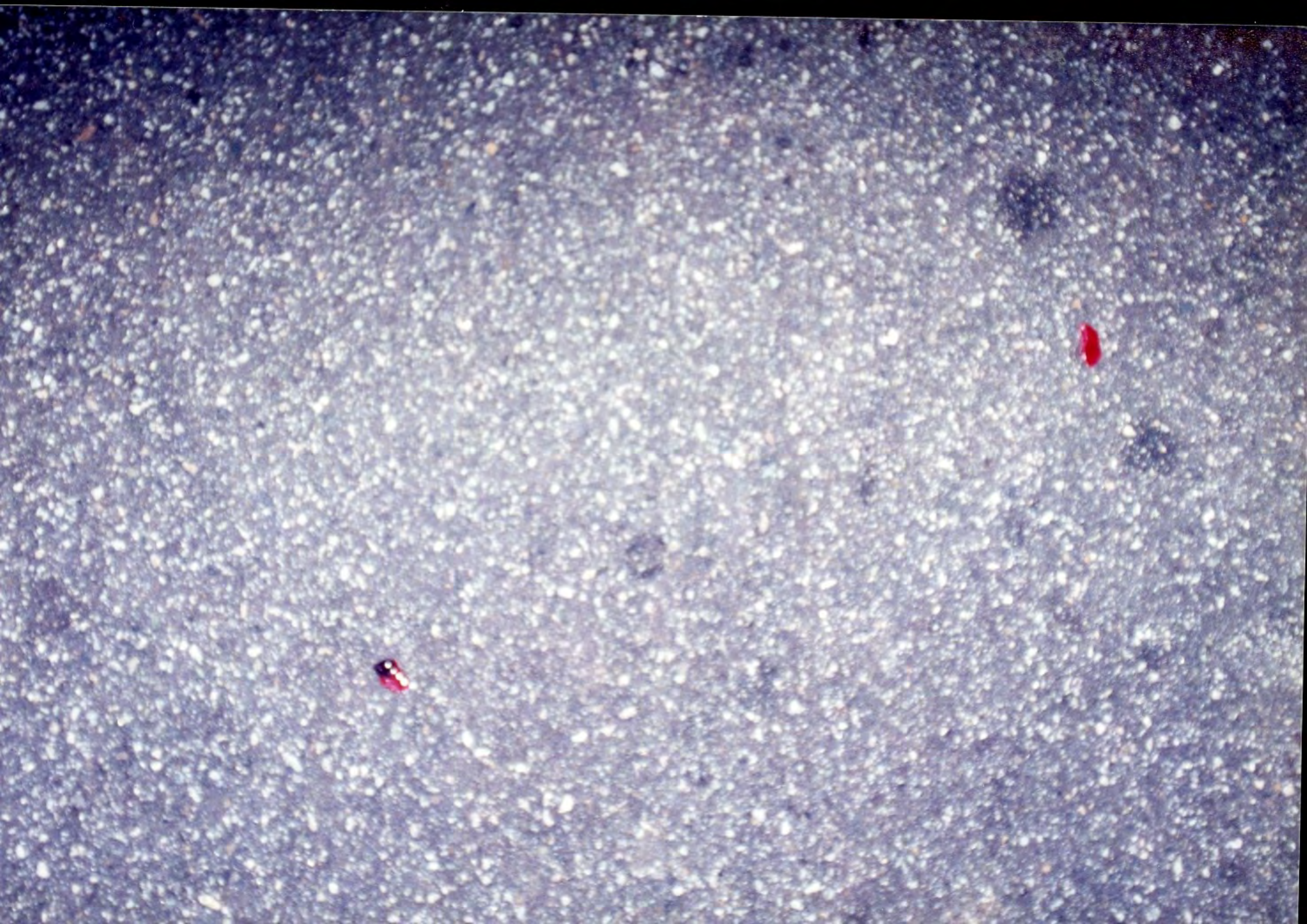



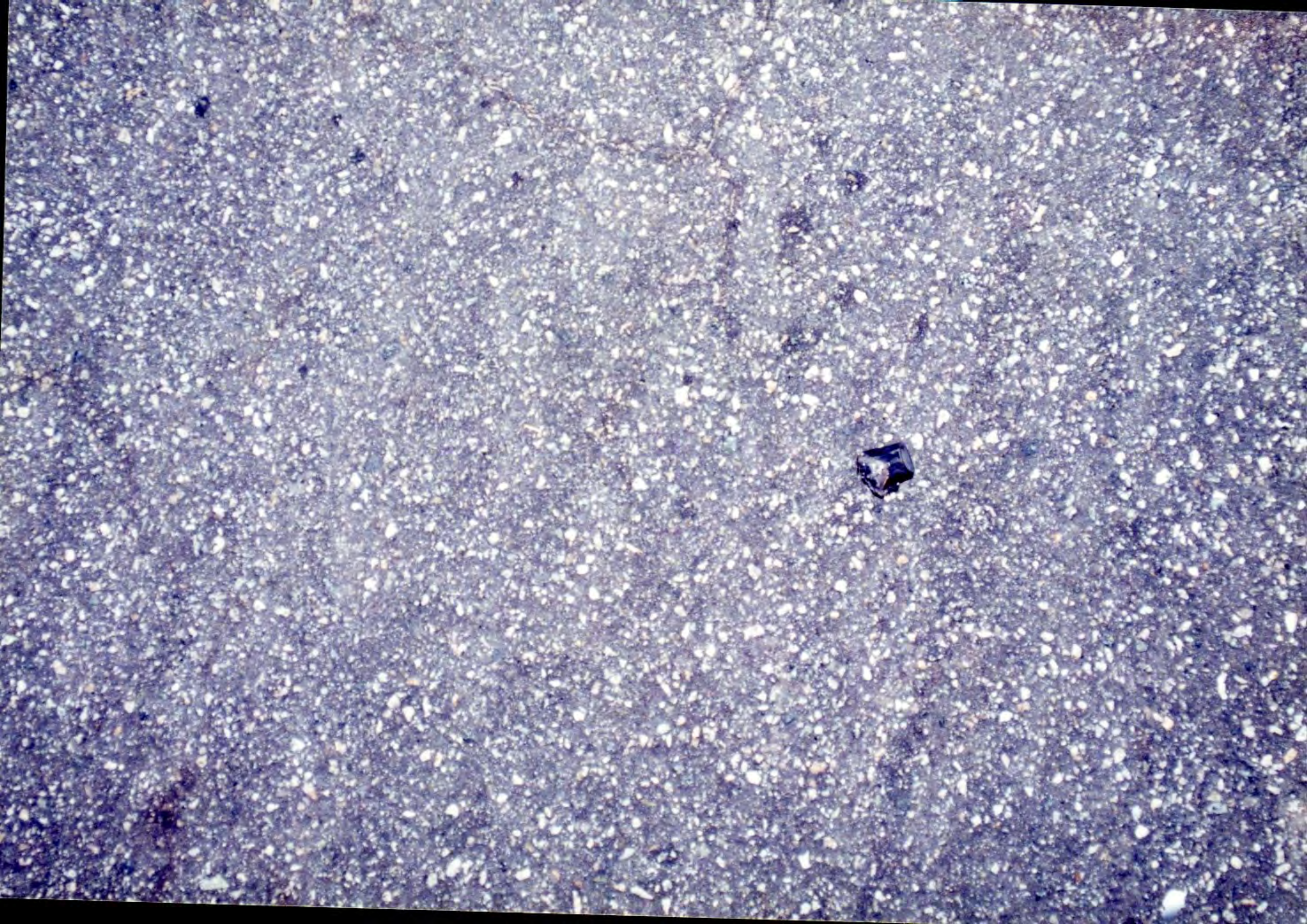

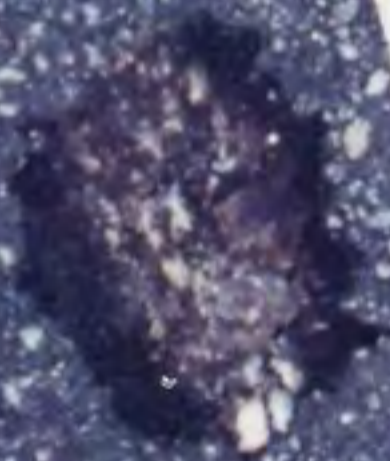



6

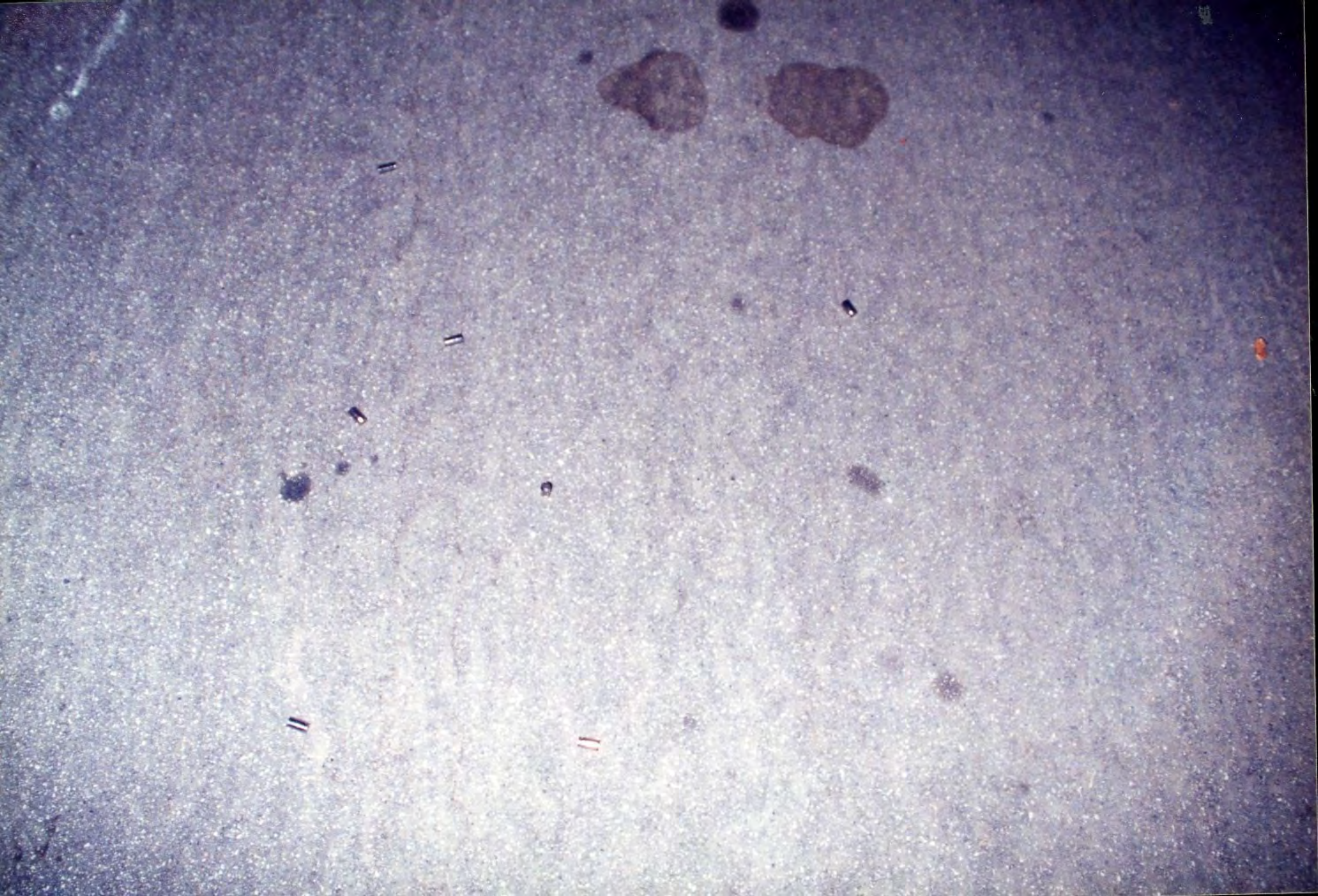















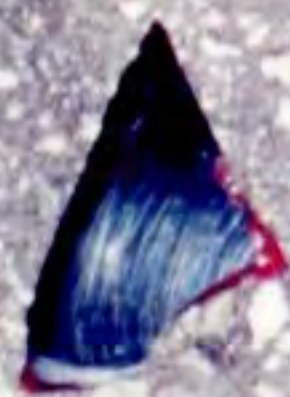

Q1
12



















15

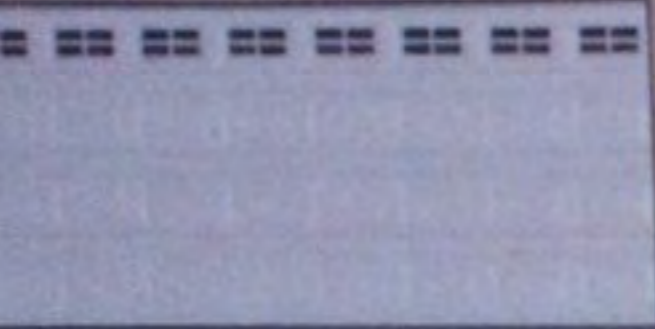

15

16

17

16





21
17





18





19







20















ENCLID AVE

21
21

















City of
Camarillo
Police





City of
Camarillo

Police















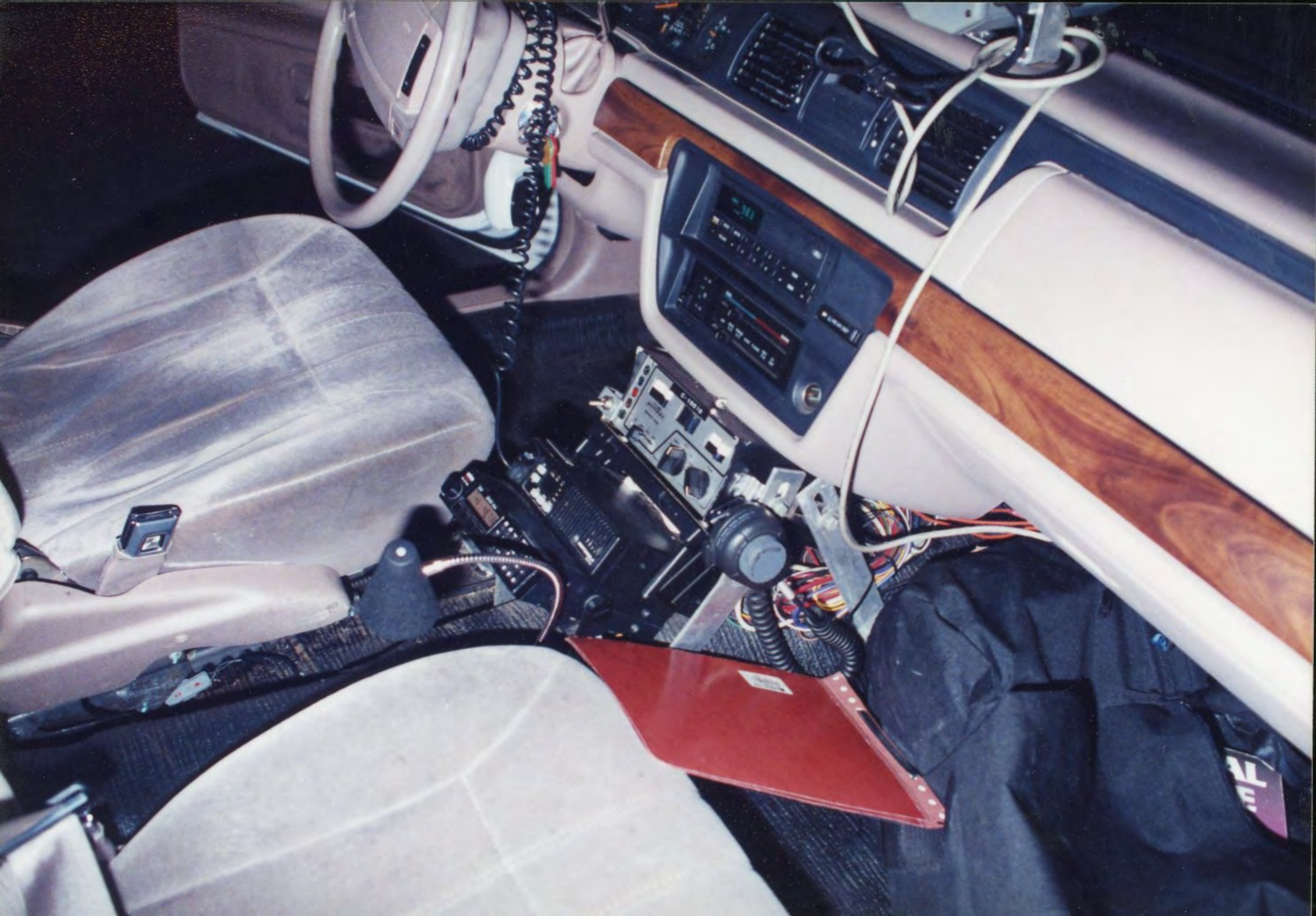





















8

13

12



12

13

















1225
1225

1225 1225











SEYBOLT AVE

SEYBOLT AVE























City of
Camarillo

2





A

B

C

D

E

F



City of
Camarillo

Police

























Ventura County Sheriff's Department
REGIONAL PHOTO LAB
 (Form *MUST* Be Completed in Full)

NEED BY _____

Case No. 96-56749

Time _____

RECEIVED FROM	DELIVER TO	NEGATIVE TO	BILL
<u>Sgt. Young</u>	<u>SAME</u>	<u>file</u>	<u>DA 10a</u>
<u>PHOTO LAB</u>			

PROCESS	QUAN.	B/W C	FILM SIZE	NO. PROC.	PRICE	AMOUNT	
		<input type="checkbox"/>	<input type="checkbox"/>	35 mm x _____ exp.			
	<input type="checkbox"/>	<input type="checkbox"/>					
	<input type="checkbox"/>	<input type="checkbox"/>	Copy				
PRINTING	PRINTS PER NEG	B/W C	PRINT SIZE				
		<input type="checkbox"/>	<input type="checkbox"/>	Polaroid Copies			
		<input type="checkbox"/>	<input type="checkbox"/>	Proof Sheets			
		<input type="checkbox"/>	<input type="checkbox"/>	3½ x 2½ (Wallets)			
	<u>200</u>	<input type="checkbox"/>	<input checked="" type="checkbox"/>	3½ x 5 <u>144</u>	<u>144</u>	<u>.40</u>	<u>57.60</u>
		<input type="checkbox"/>	<input type="checkbox"/>	8 x 6			
		<input type="checkbox"/>	<input type="checkbox"/>	8 x 12			
		<input type="checkbox"/>	<input type="checkbox"/>	12 x 18			
SPECIAL							

TOTAL \$ 57.60

Handling Instructions: _____

56
49
17
22

RECEIVED BY <u>KW</u>	DEVELOPED BY	PRINTED BY <u>KW</u>	COMP. BY <u>KW</u>	DATE <u>7-18-96</u>
RETURNED TO		DATE	INVOICE <u>4454</u>	

DISTRIBUTION: White — Log Copy Canary — Billing File Pink — Customer Copy







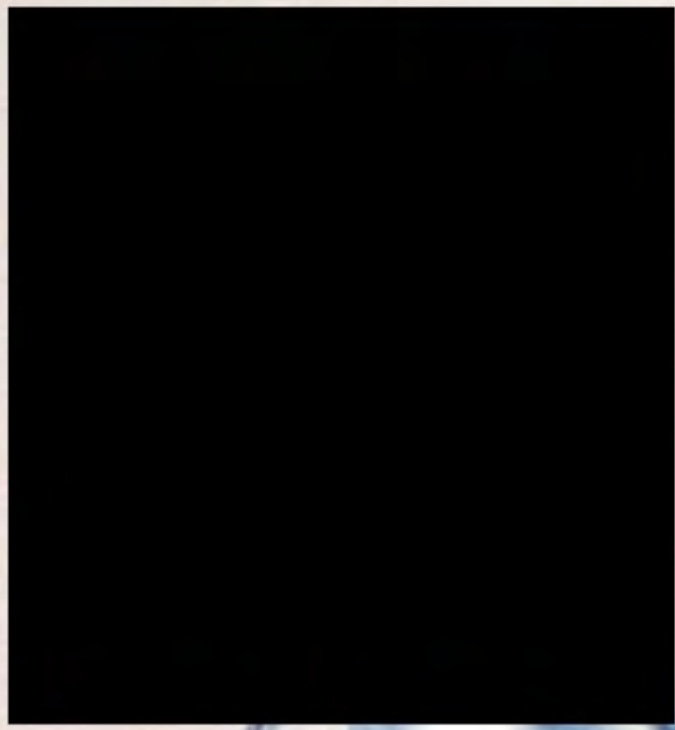





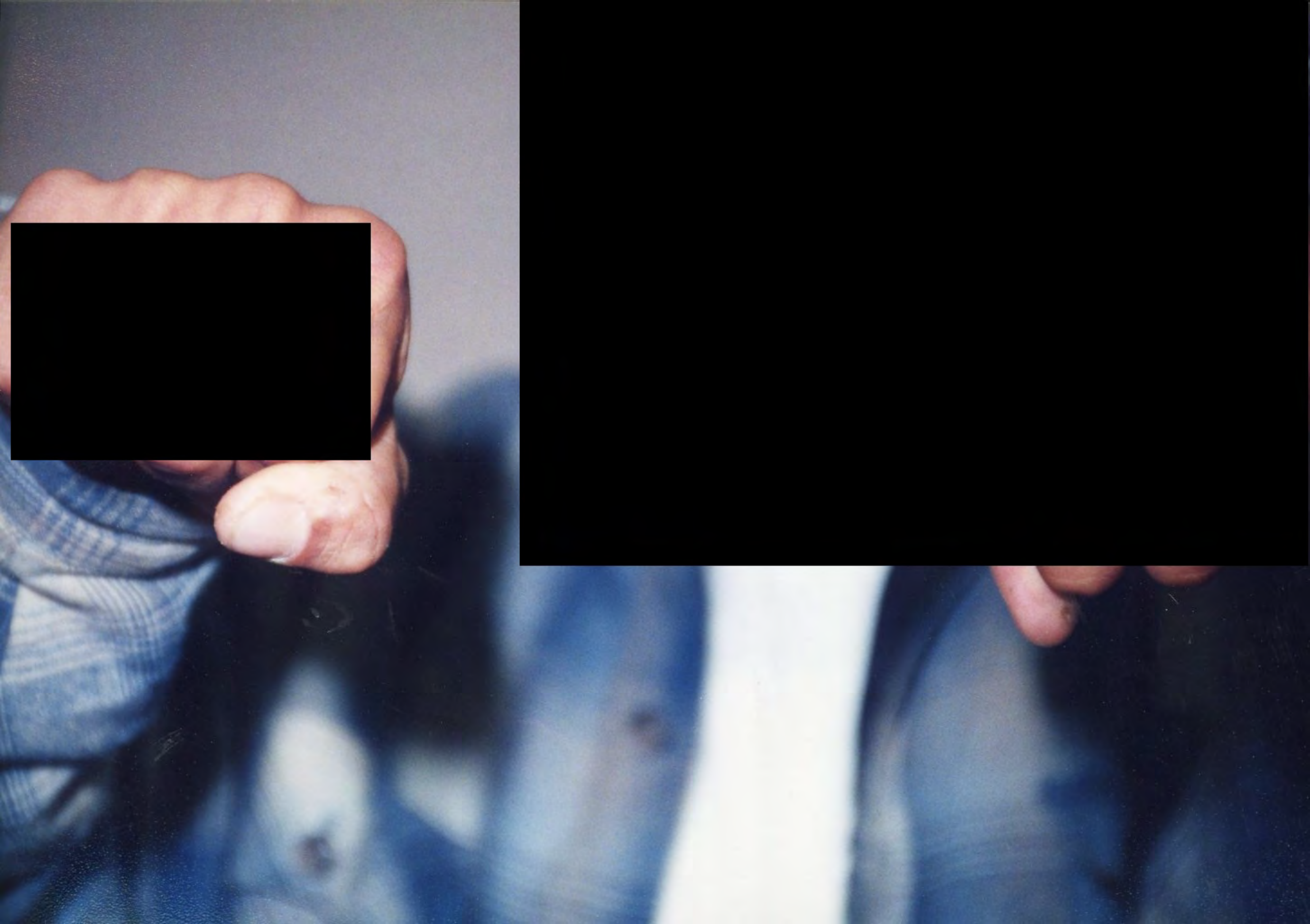

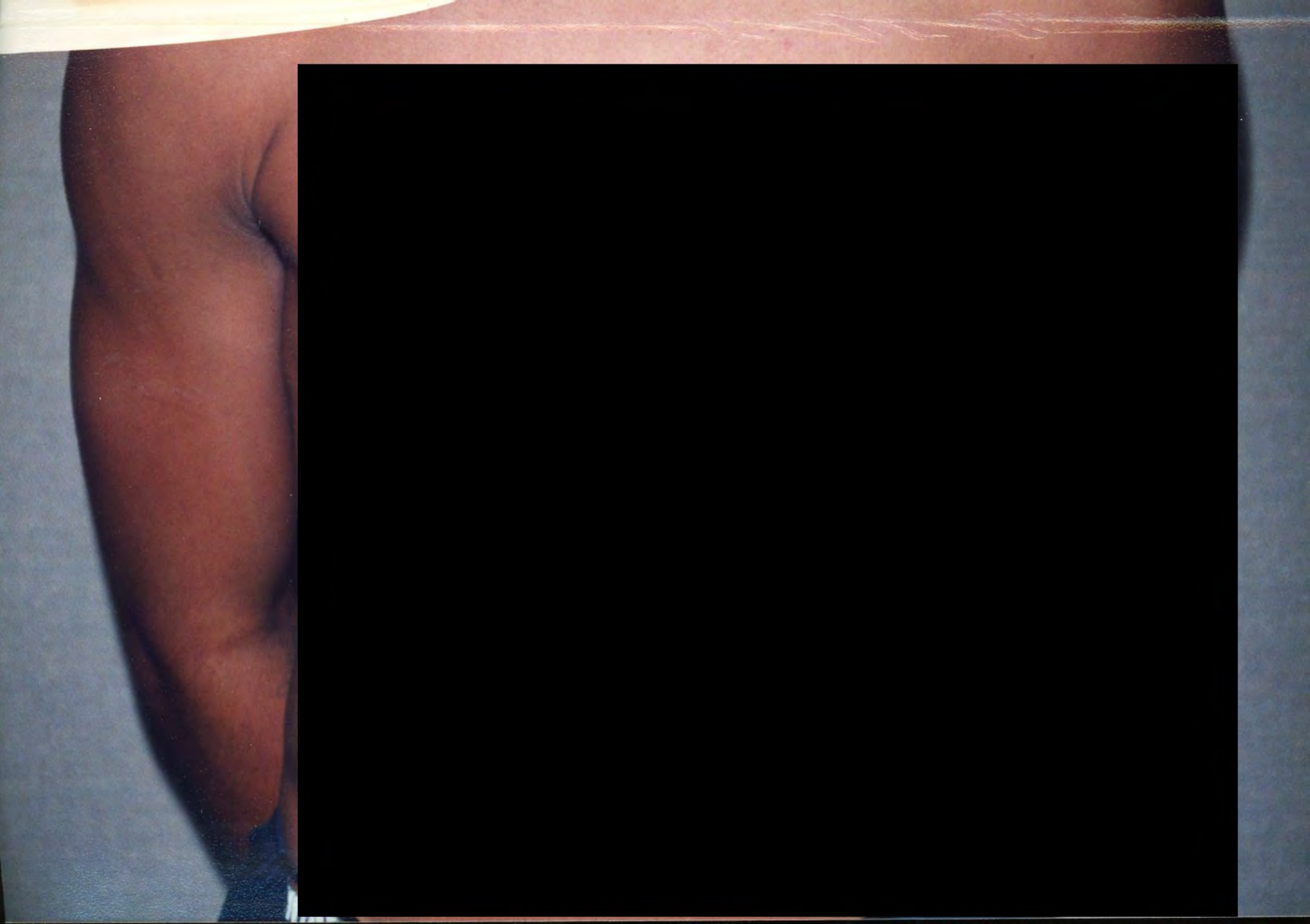

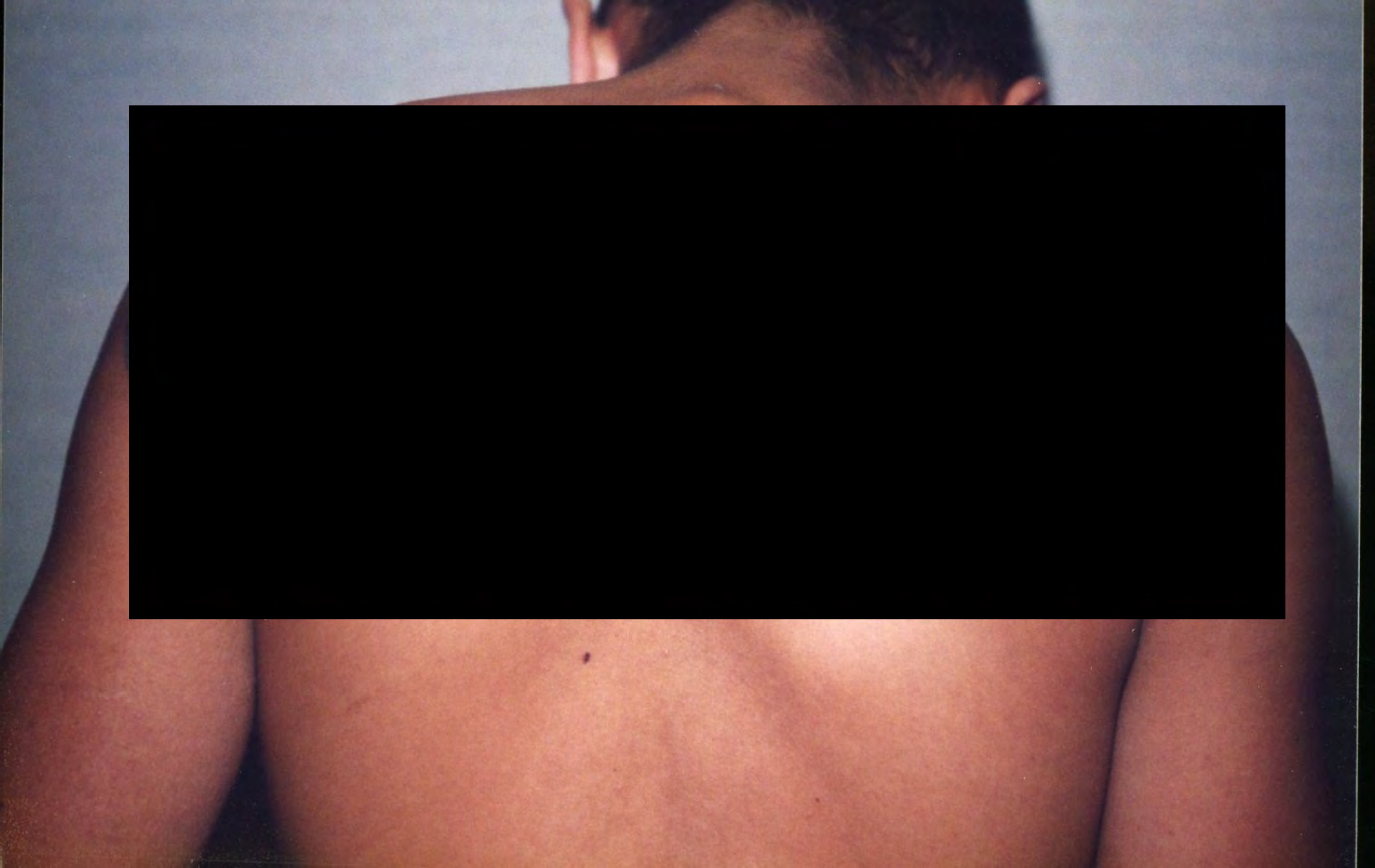

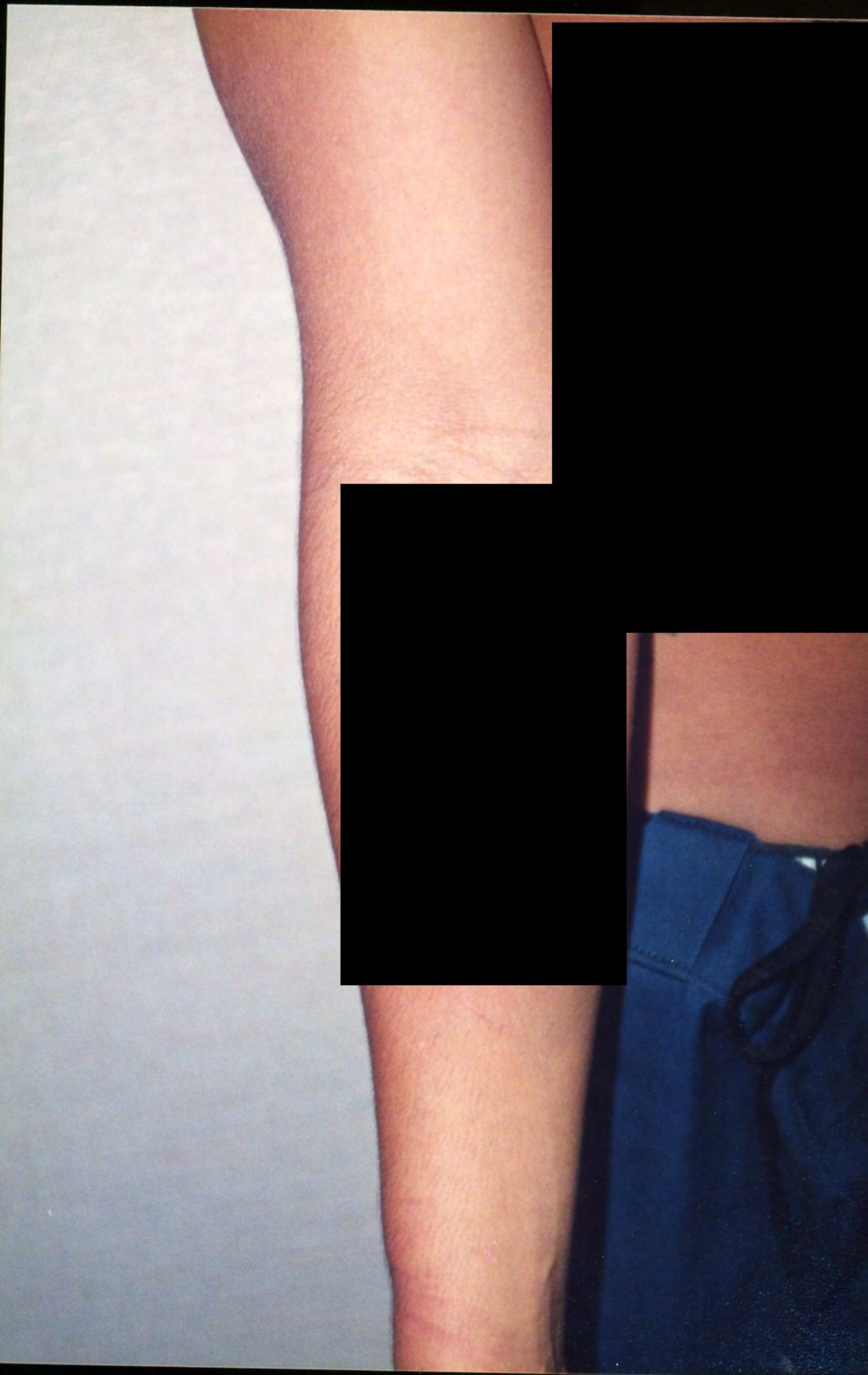

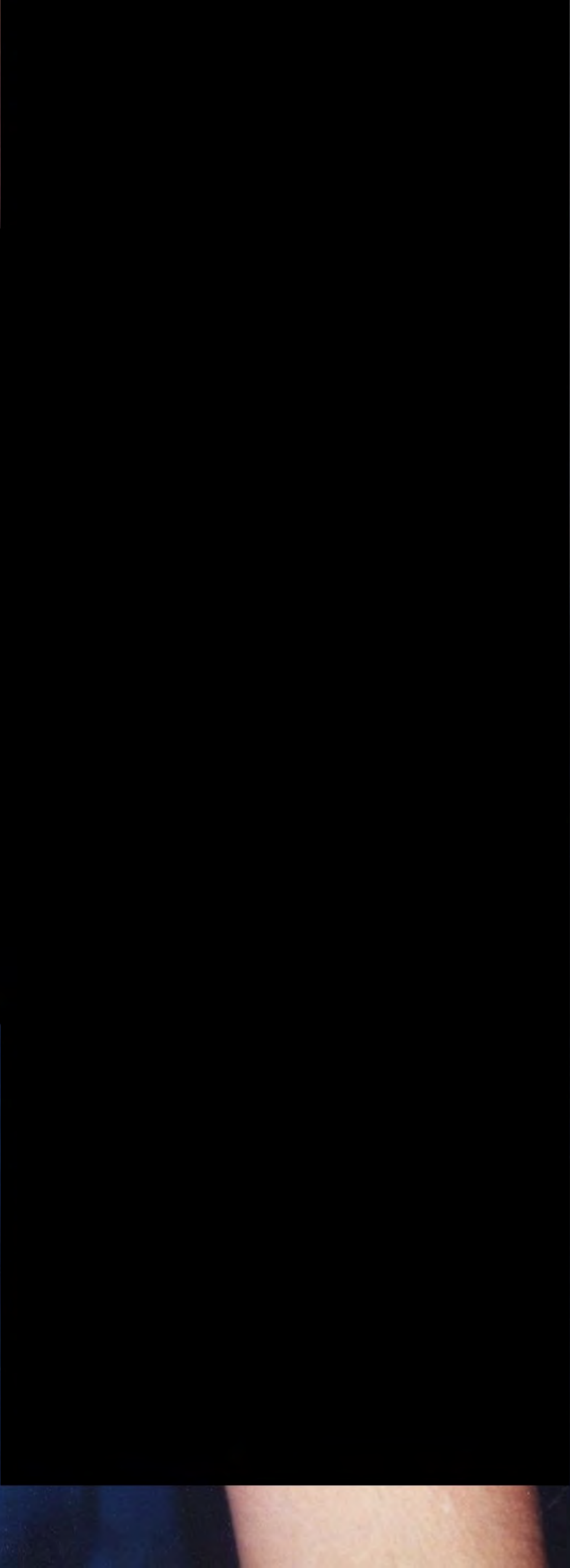

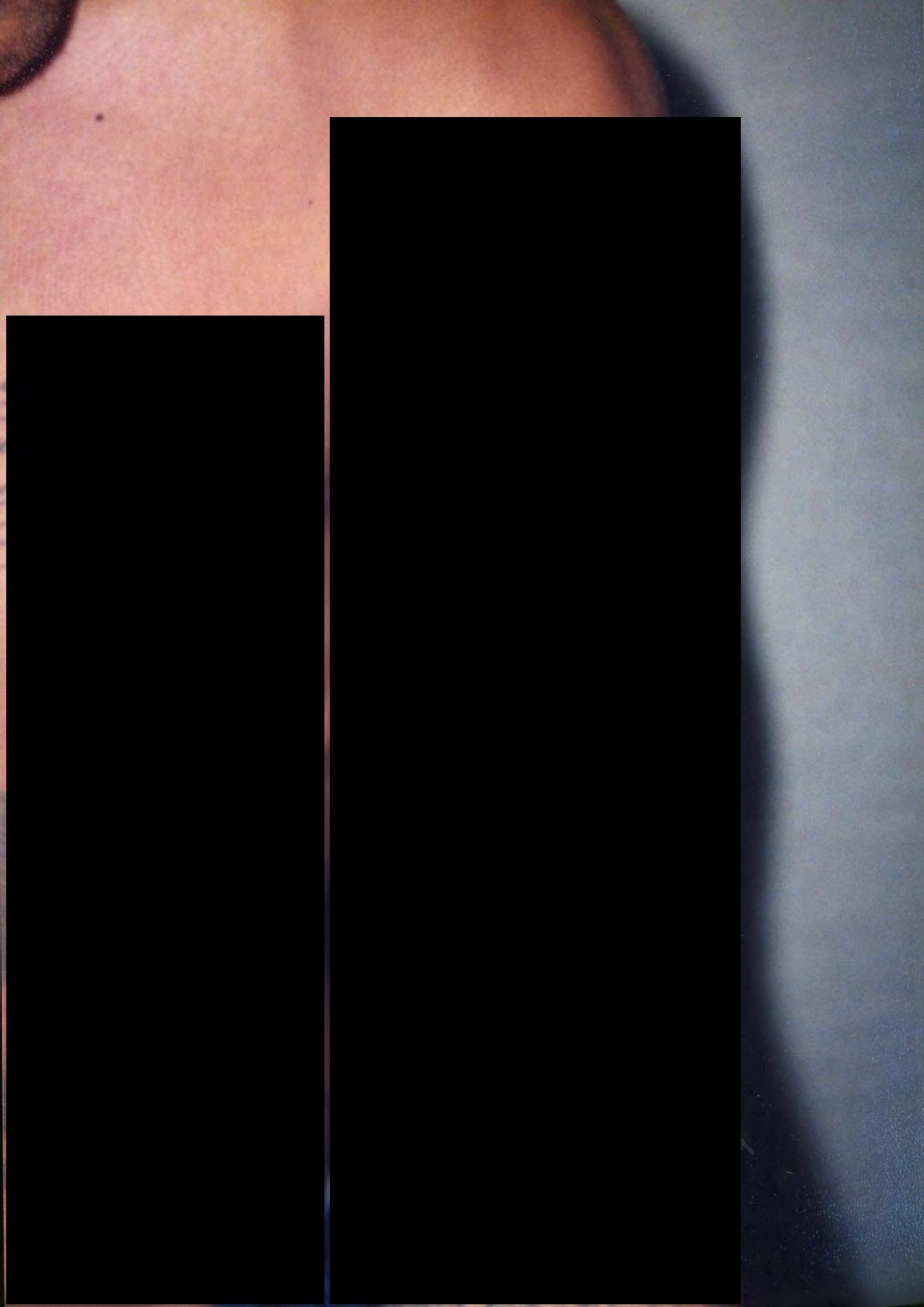

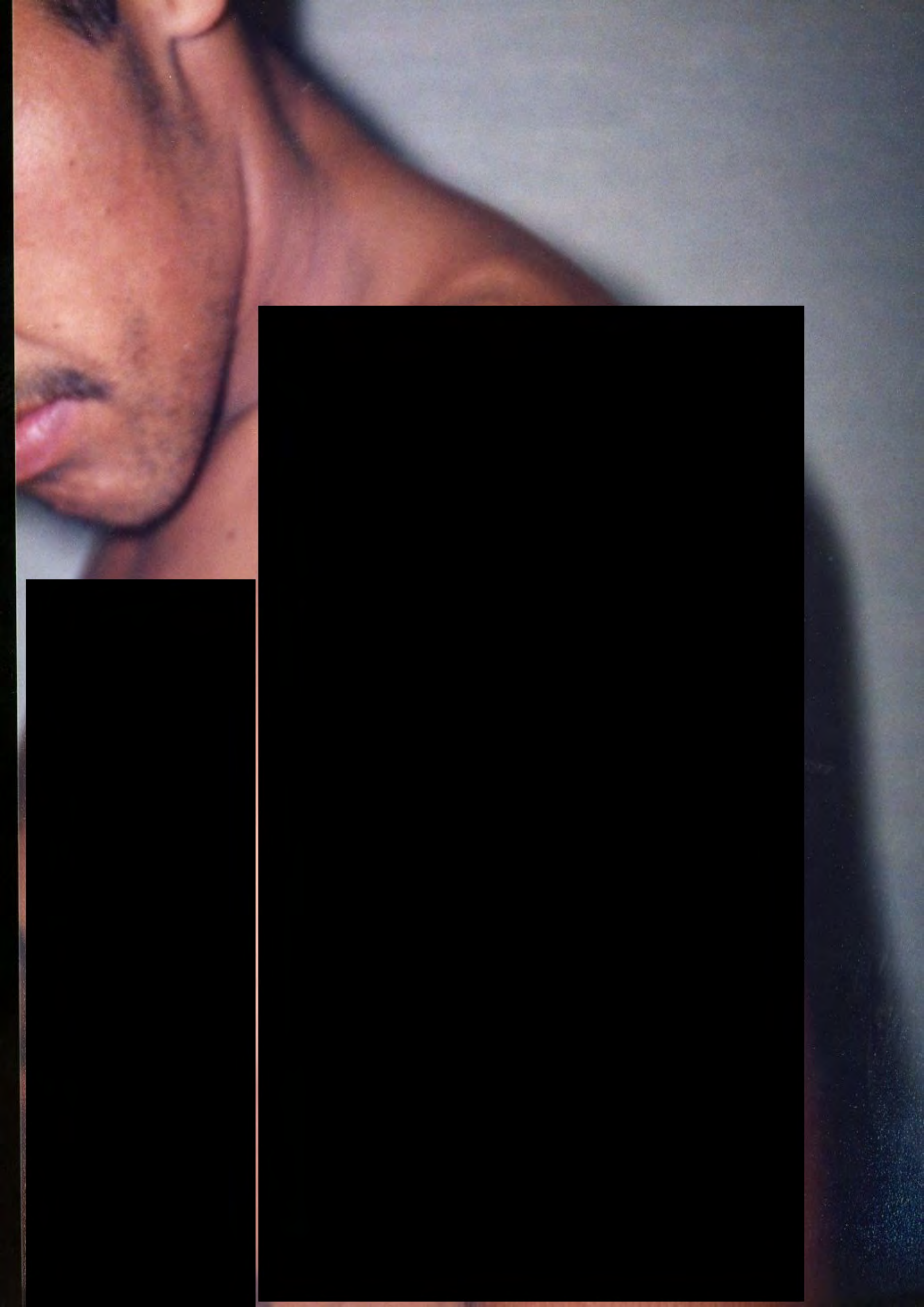

























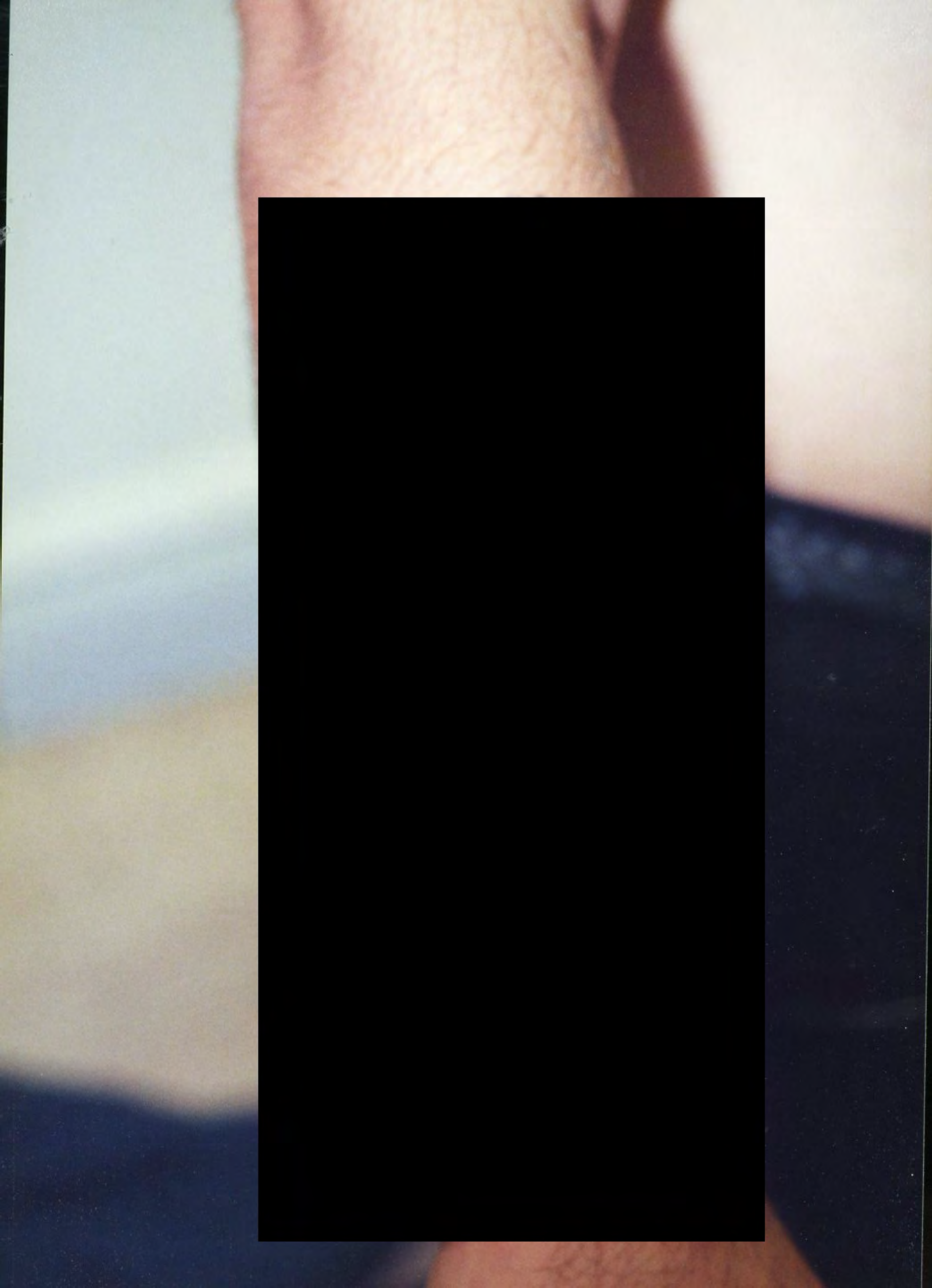

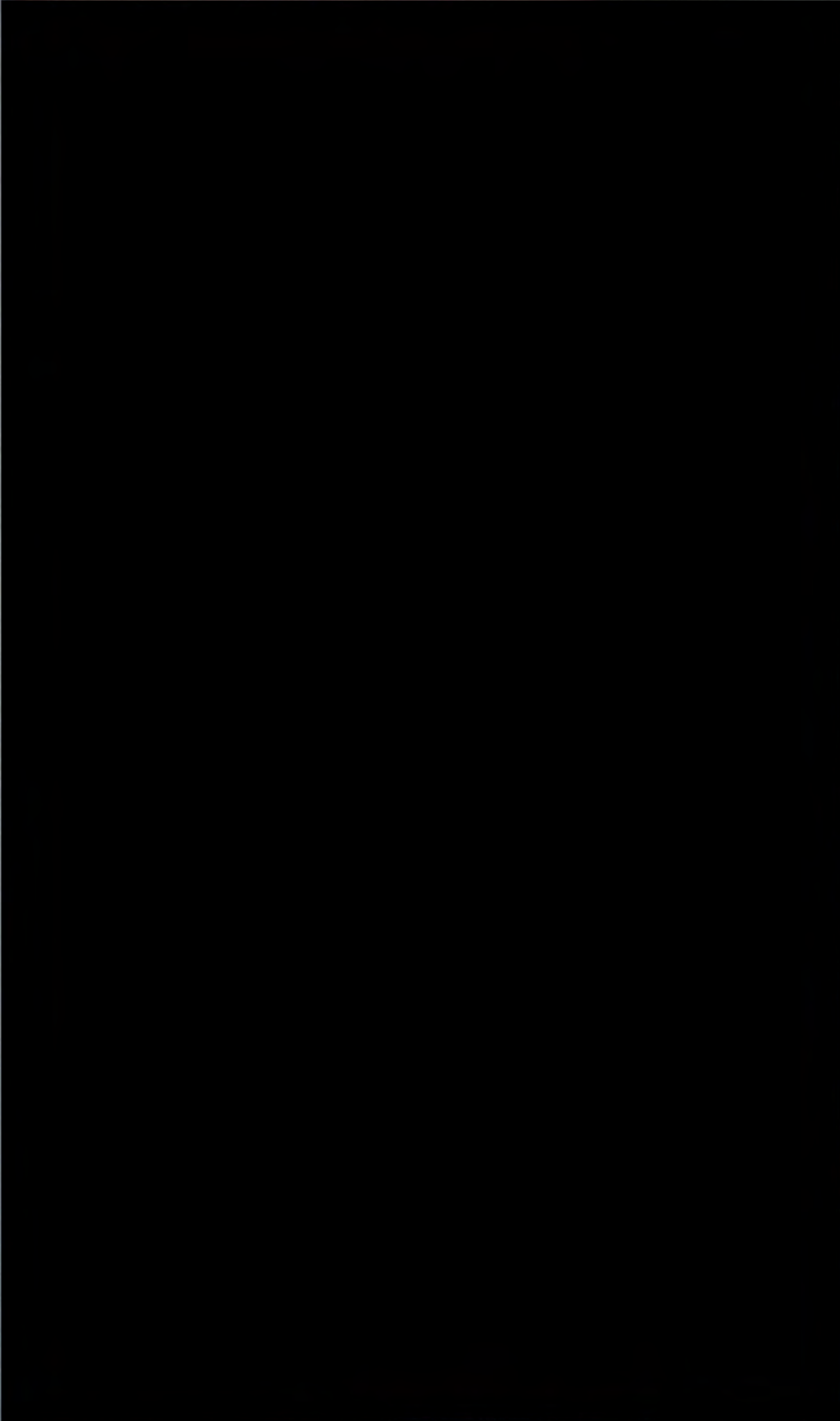









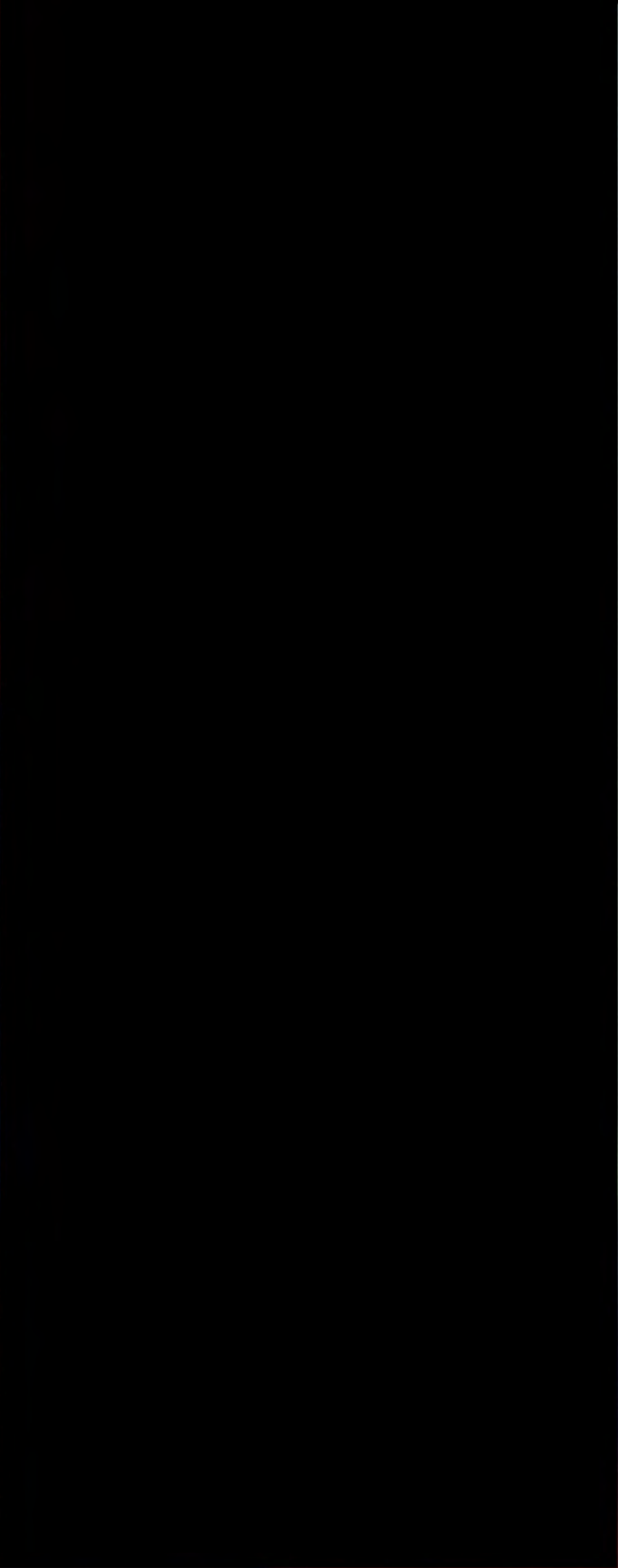

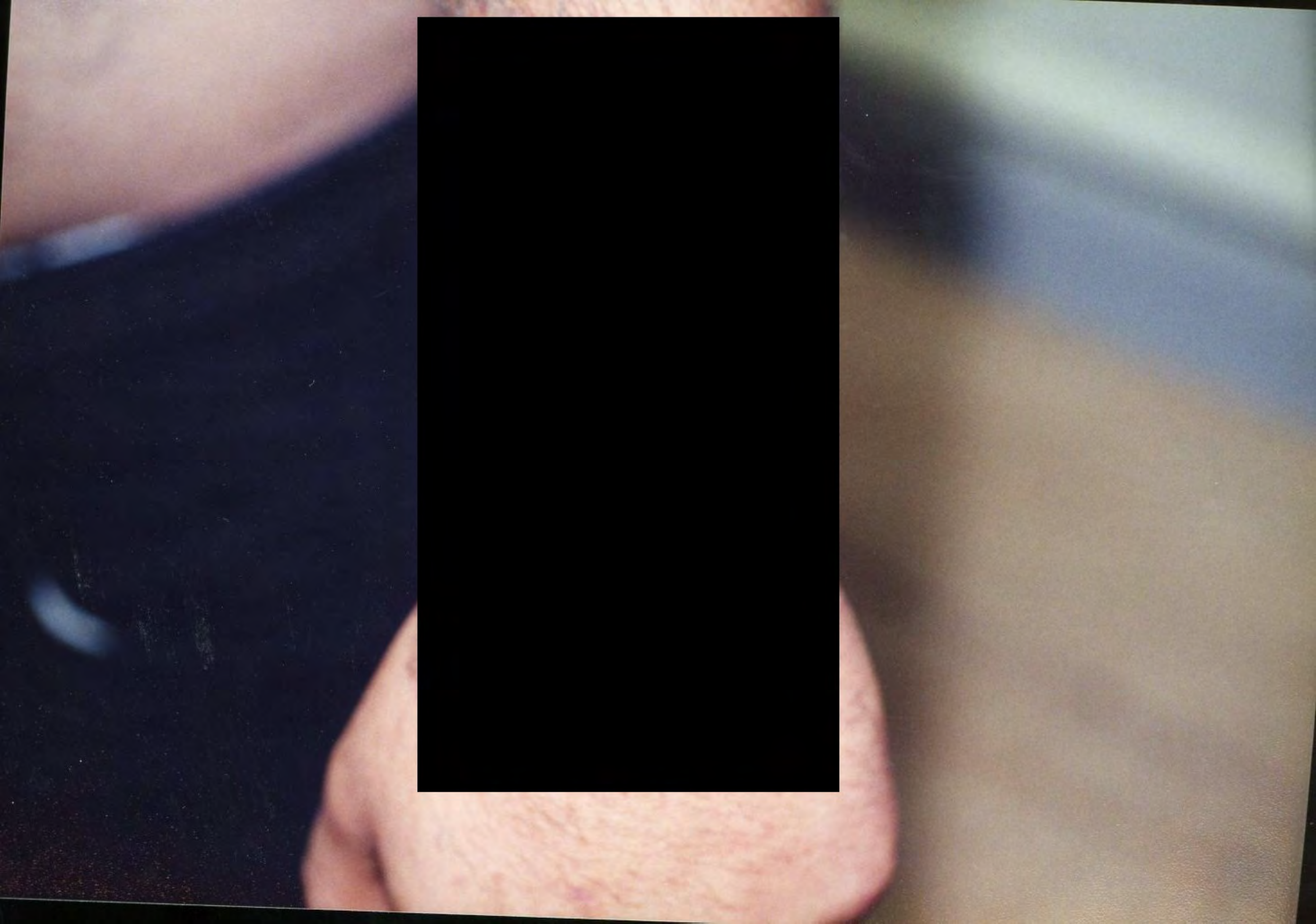









LOKER'S WITH



Kalin
Hard







Rollin
Hard



Rollin



Rollin
Hard



Rollin
Hard

01 1 10
95

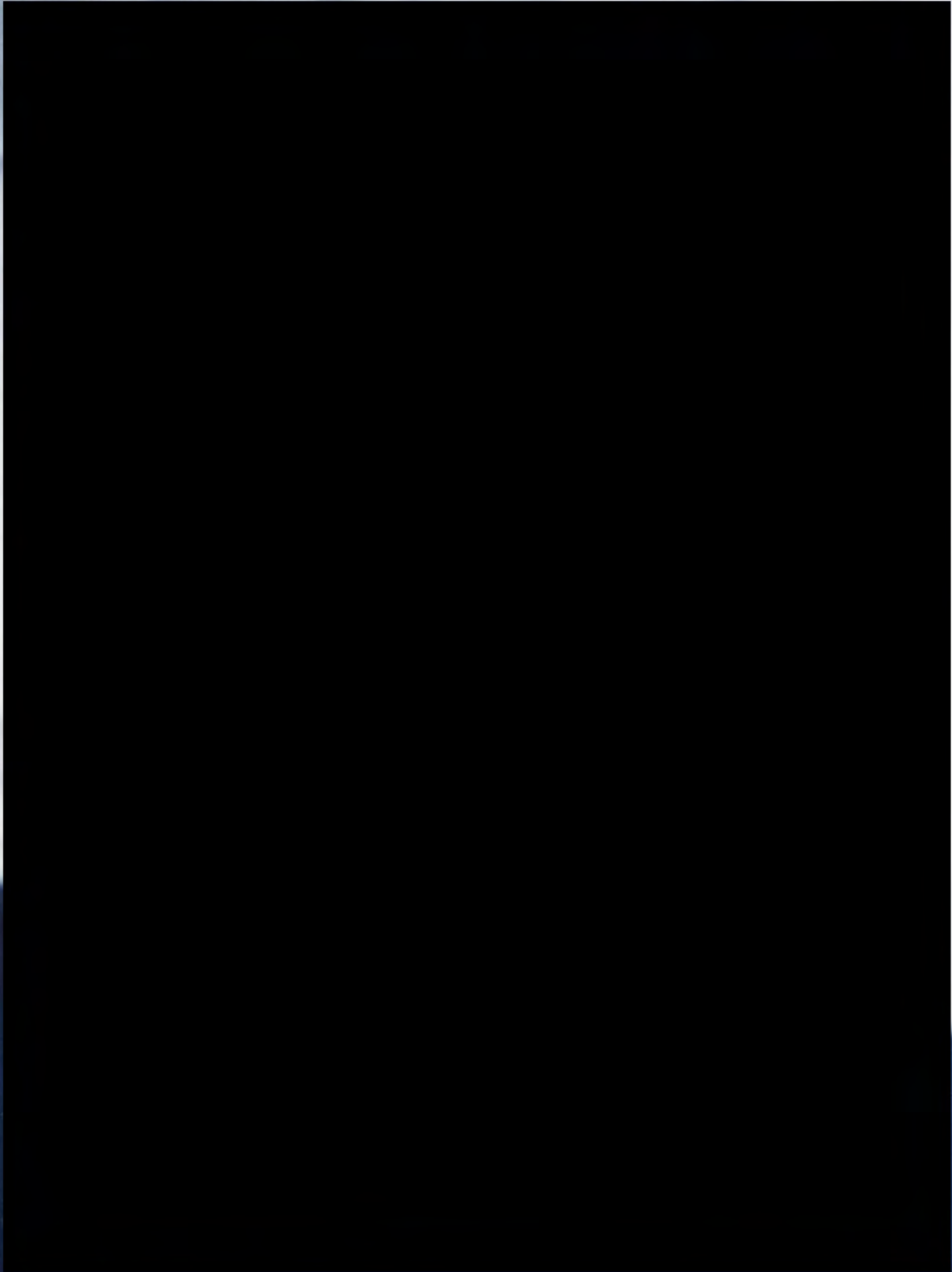



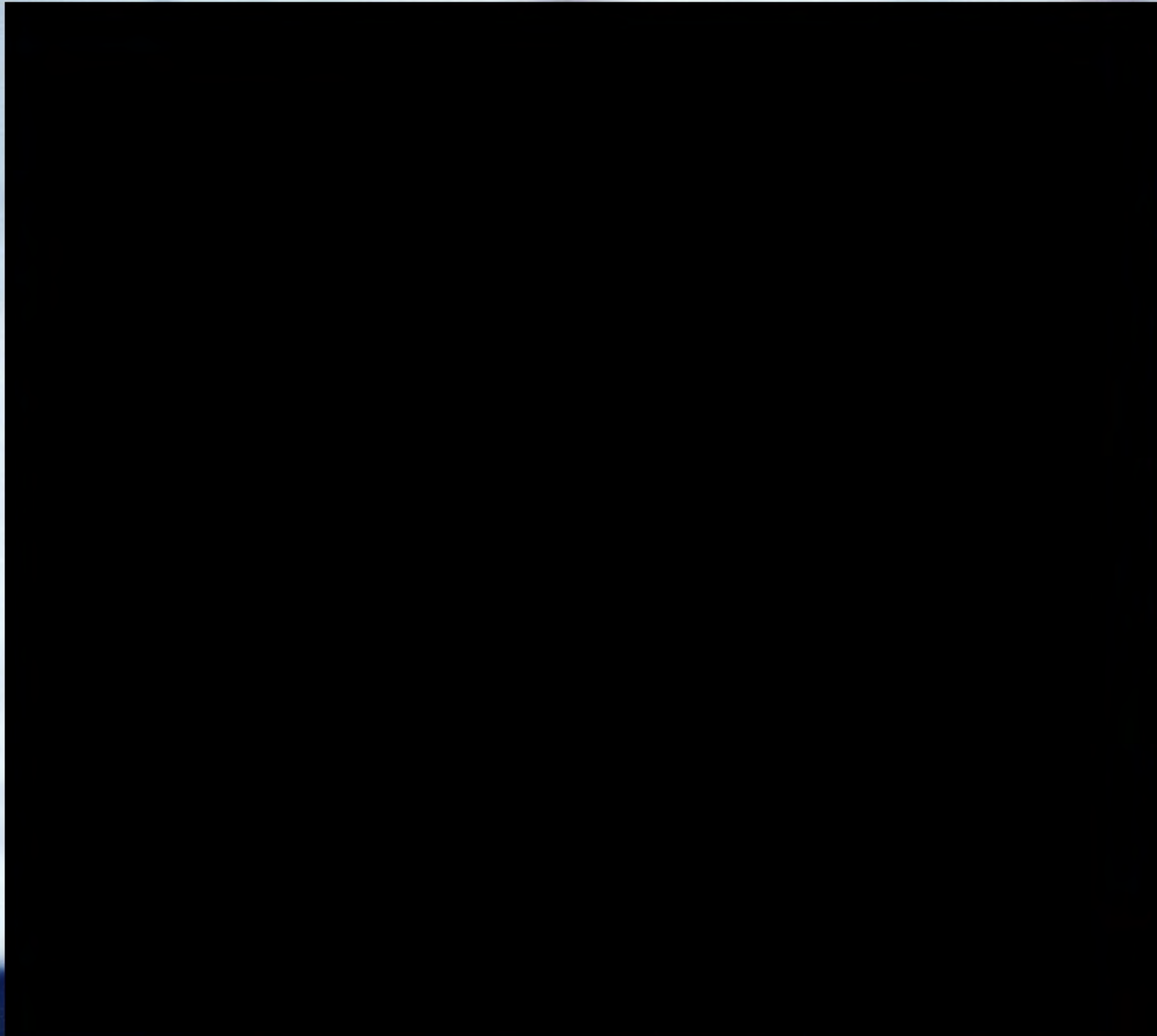

1

1000

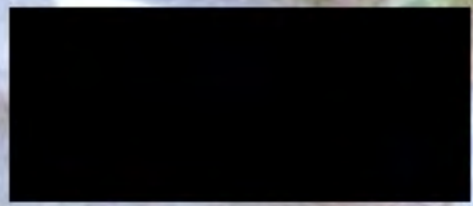

95 7 10





96 7 10

81 L 95



01 L 95





96 7 10



95 7 10

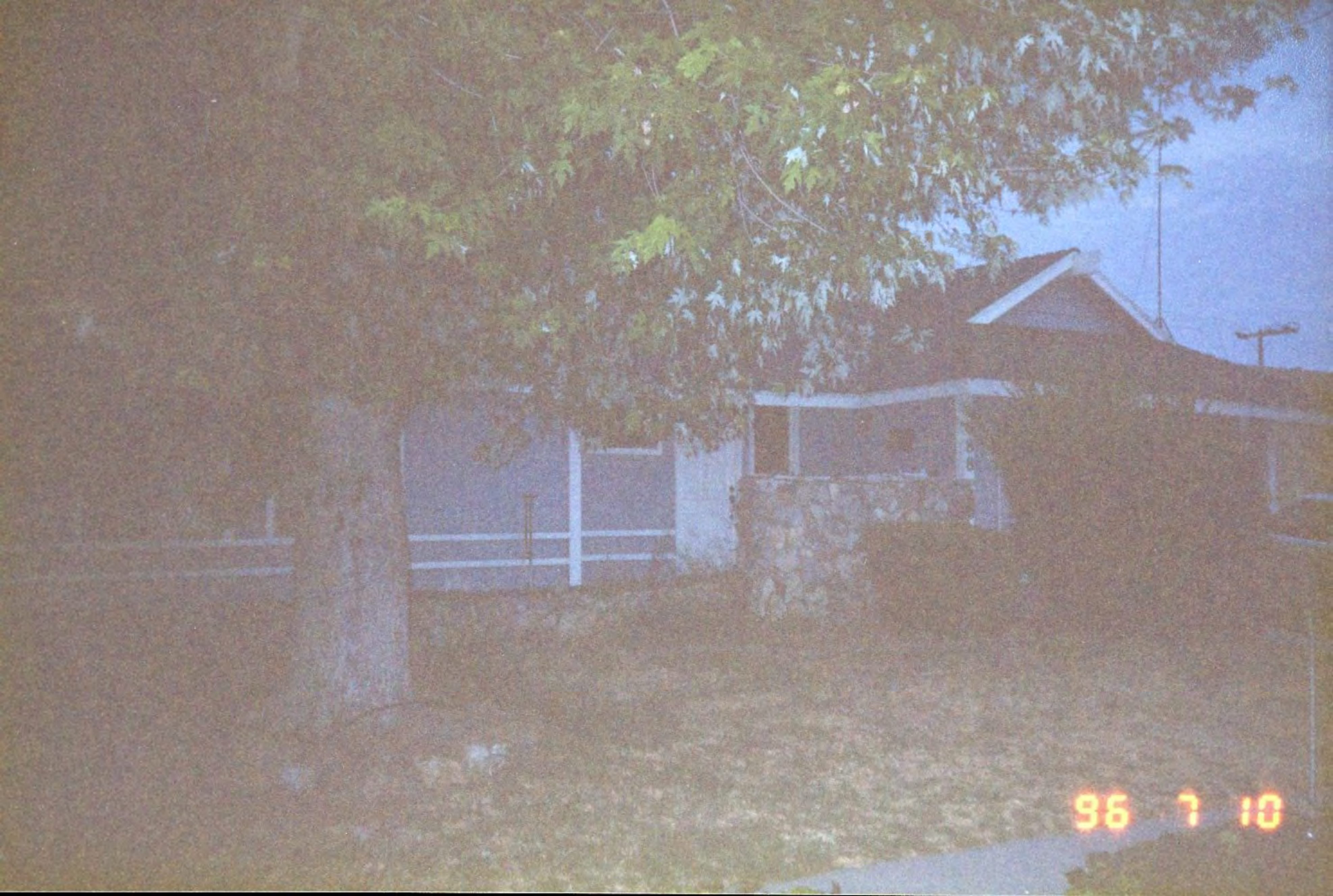

96 7 10



96 7 10



96 7 10

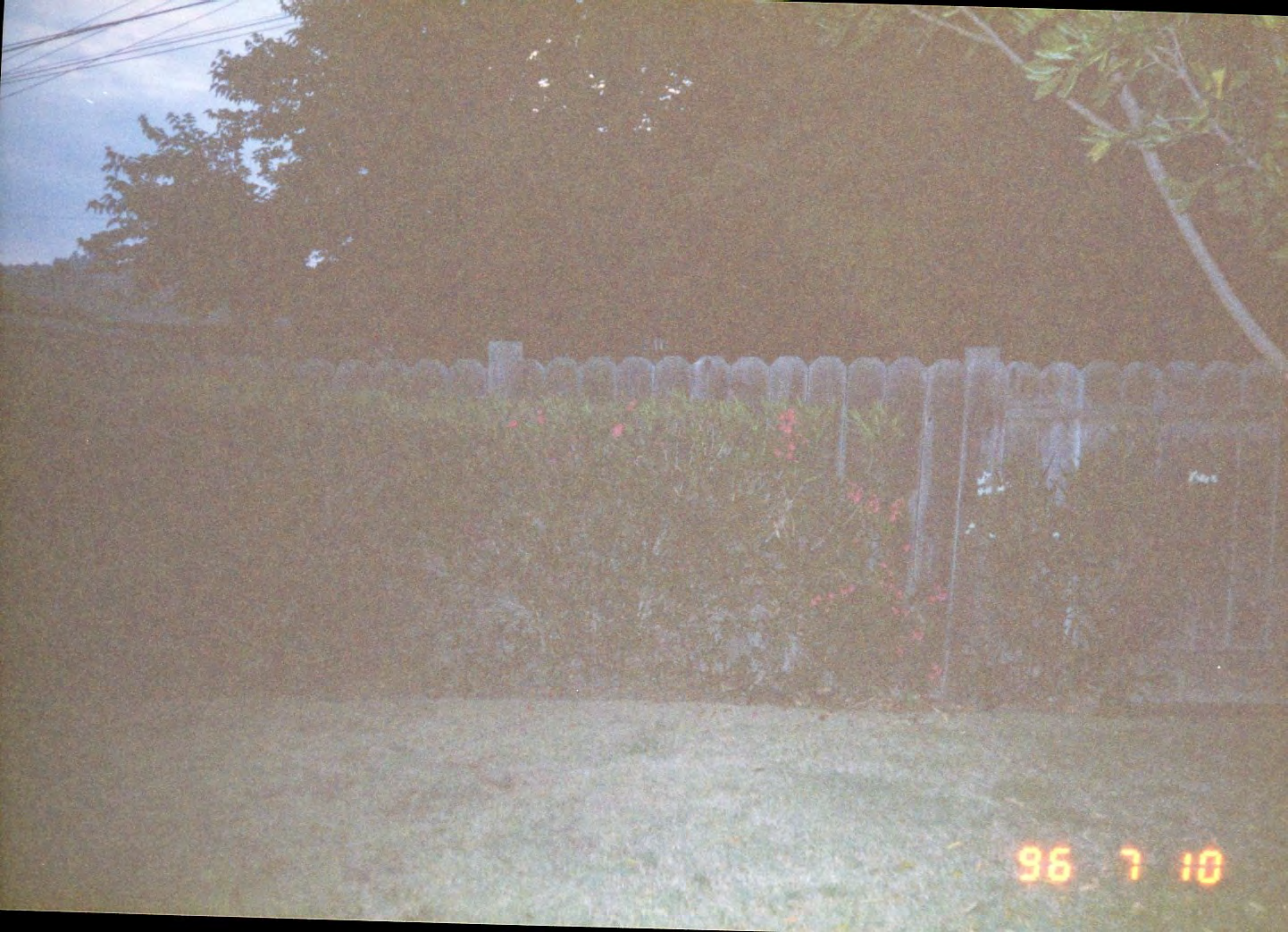

96 7 10



96 7 10



96 7 10



96 7 10





BEWARE
of DOG

96 7 10



96 7 10

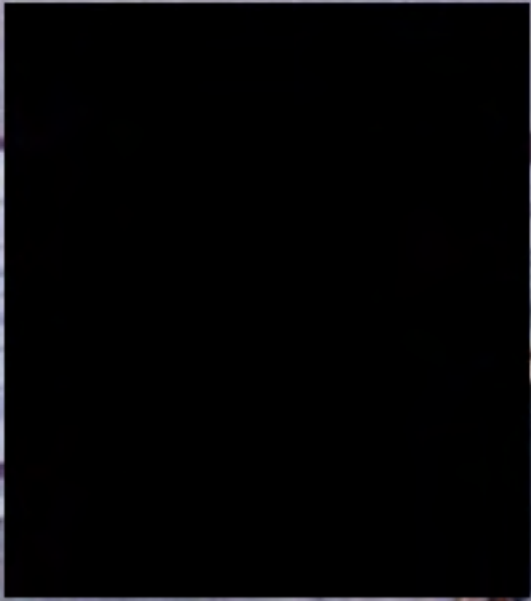
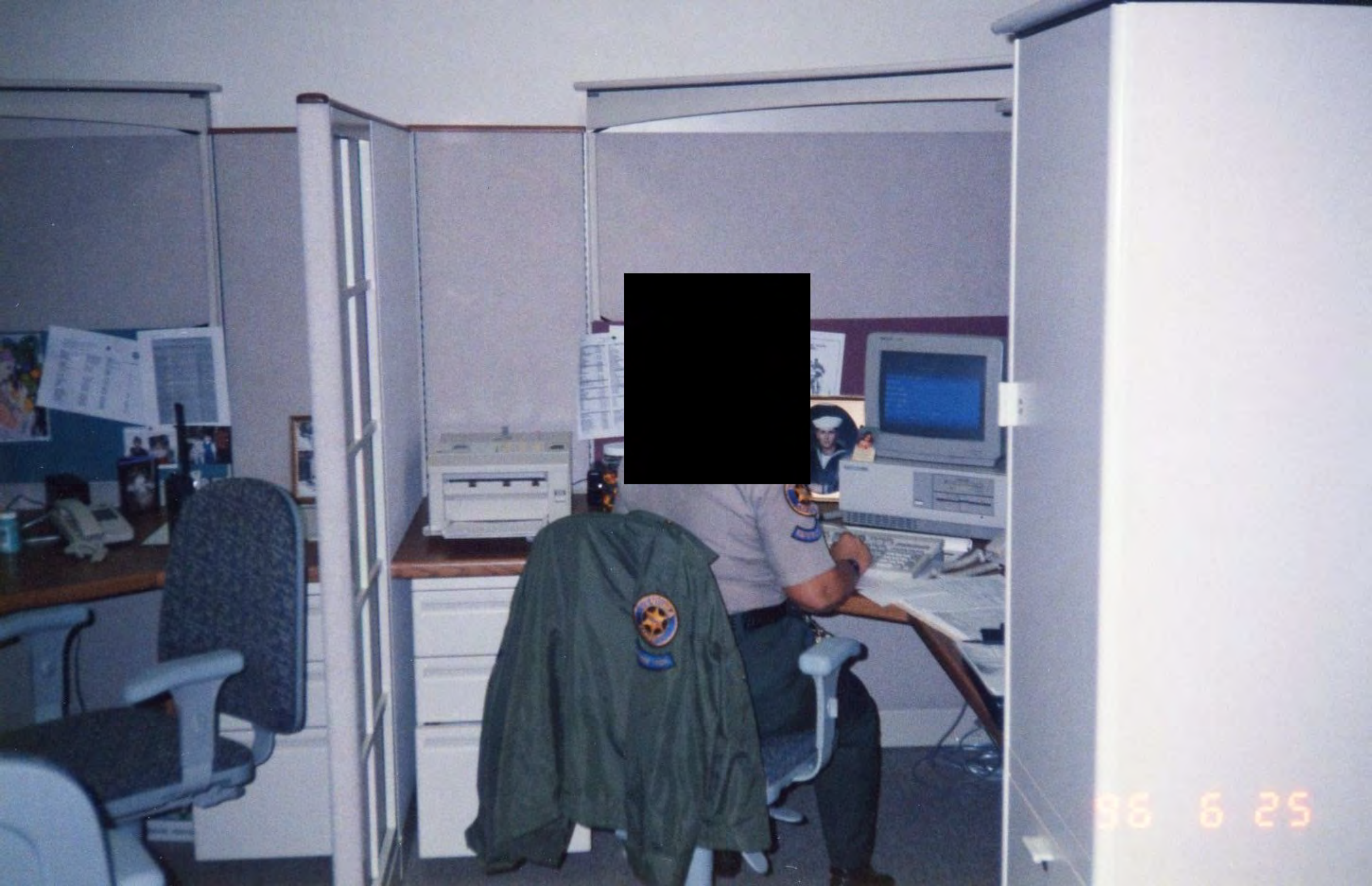

96 6 25









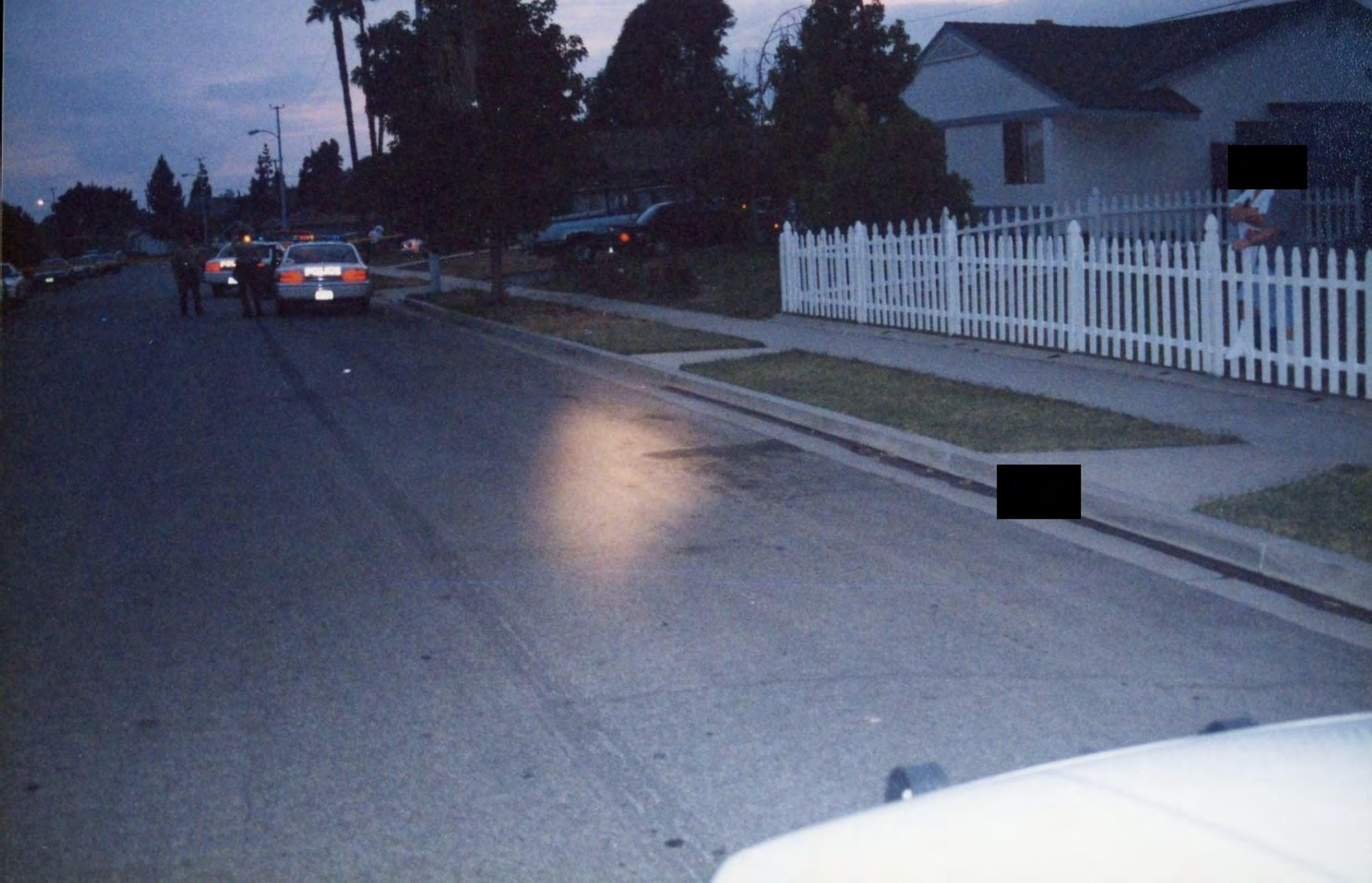







EUCLID AVE
HARRIS AVE

NO.	NAME	ADDRESS	CITY	STATE	ZIP
1
2
3
4
5
6
7
8
9
10







Camarillo
Police

CHEVROLET

VENTURA COUNTY SHERIFF





8575

8575

[Illegible license plate]





CHEVROLET

8575

City of
Camarillo
Police



City of
Camarillo
Police

SPD





Camarillo Police

Camarillo Police

911
CITY OF CAMARILLO



POLICE

City of
Camarillo
Police

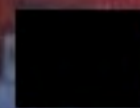



CE

Camarillo
Police

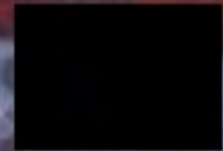





















































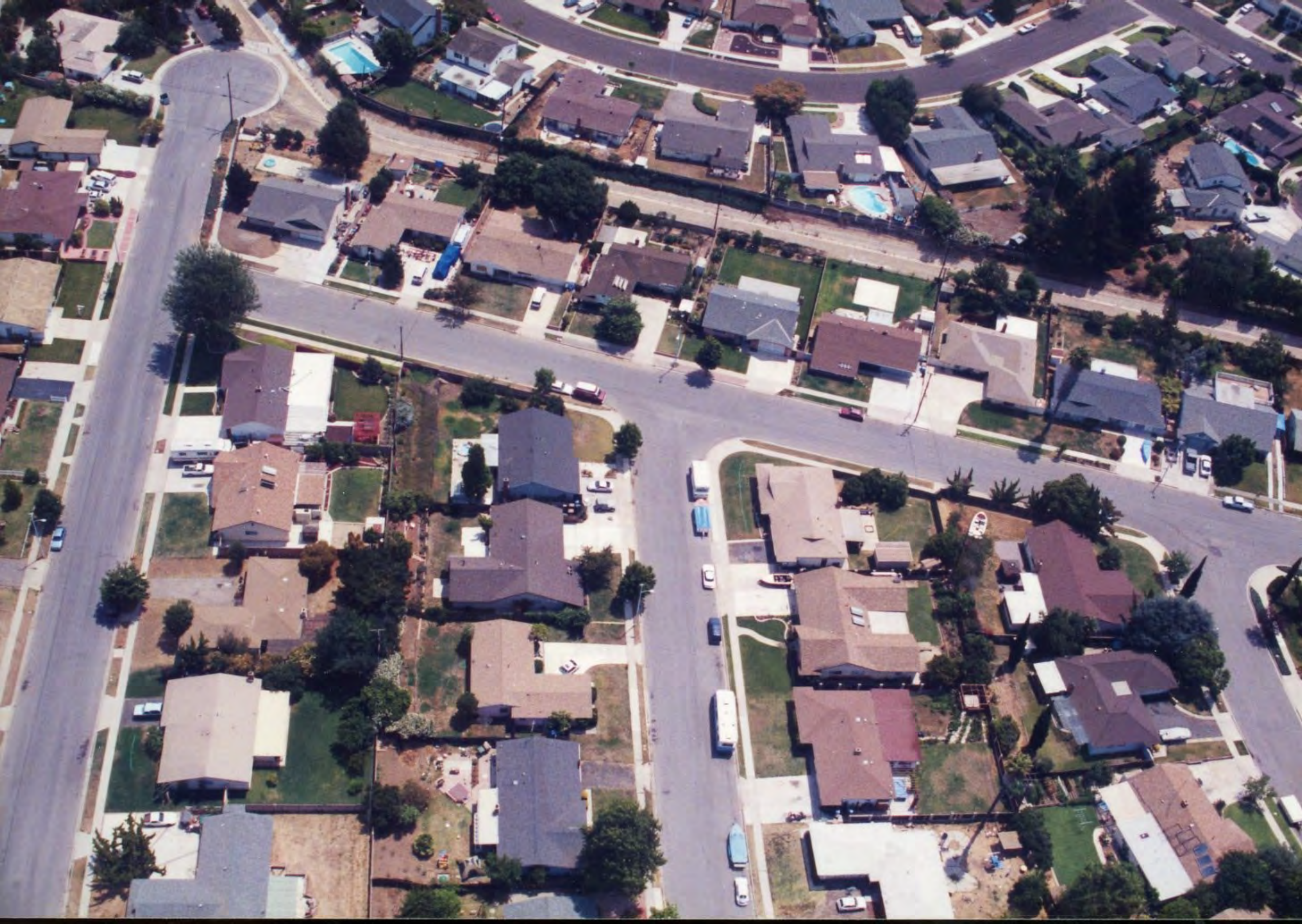









































For Property Dept. Use Only
Property No.
Bin No.
Item No.

Charge O/S RB# 95-51074
 Location _____
 Date _____ Time _____
 Victim HANEY, ERIC,
 Suspect [REDACTED]
 Officers _____
 Evidence Description _____

EVIDENCE DISPOSITION

Is property to be used as evidence? Yes No
 For safekeeping? Yes No
 May property be released to owner? Yes No
 Disposition: Destroy Hold for claim or sale

PHOTO LAB

EVIDENCE

SHERIFF

VENTURA COUNTY

















