

8/20/95

95-67259

664/187

V- NAGEL, RAY

S-

[REDACTED]

[REDACTED], CAM.

PHOTO'S

[PHOTOLAB]













SHERIFF
VENTURA COUNTY

LABORATORY















20







20















SHERIFF

004174



SHERIFF







18

18





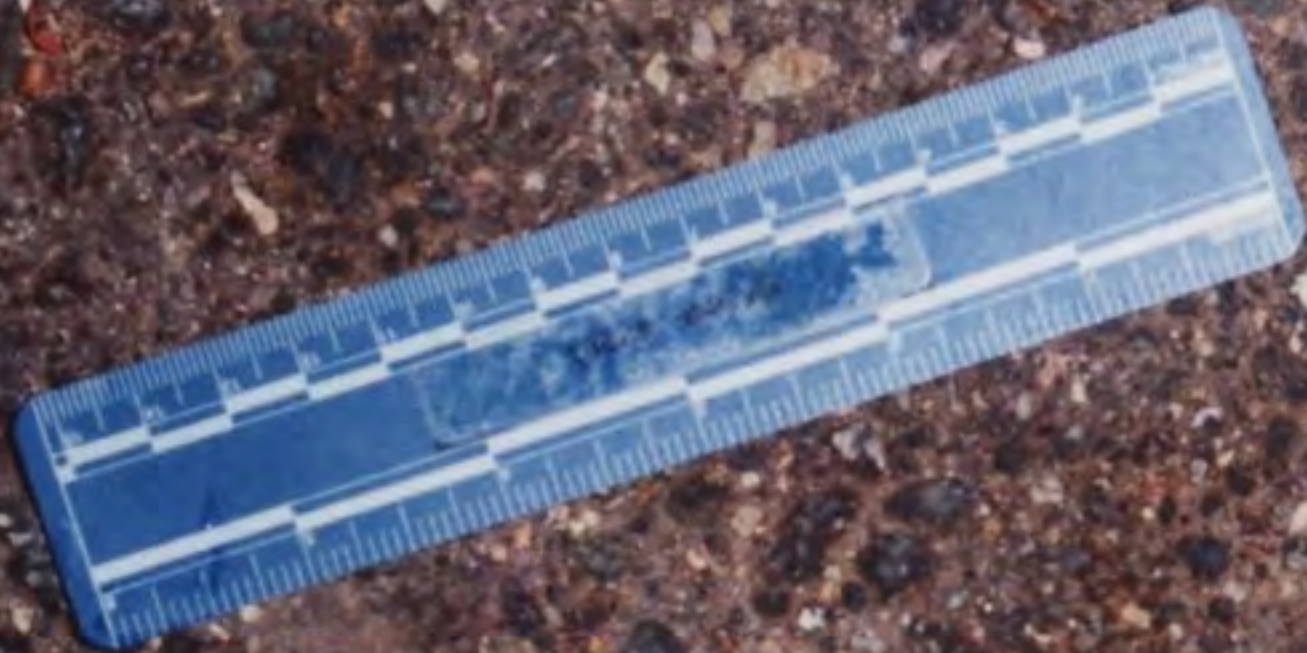

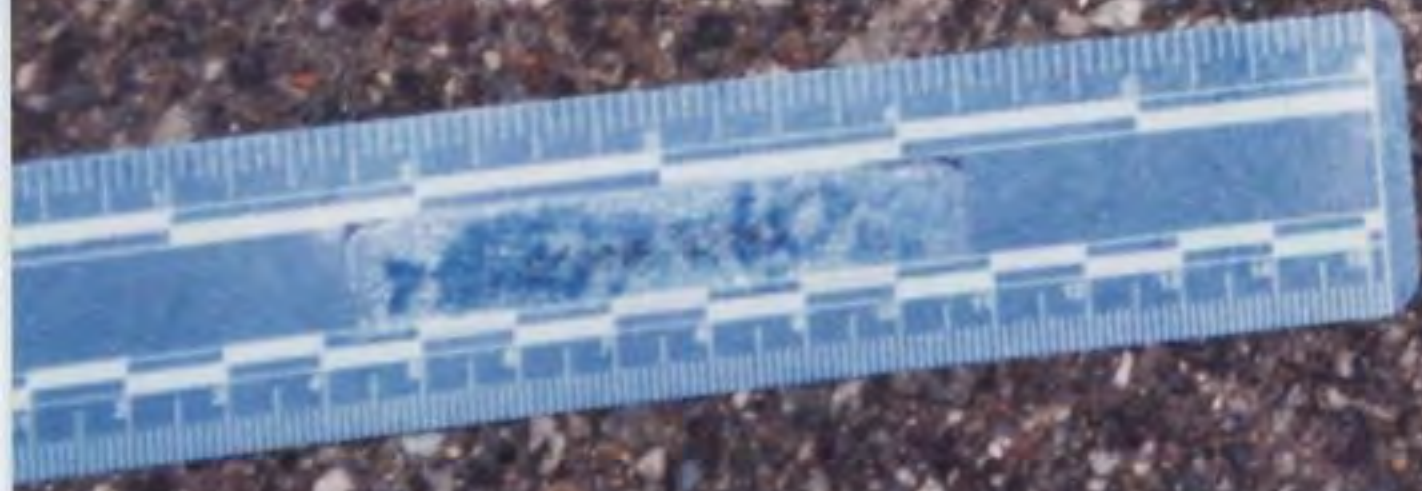

16





19

18

17

16

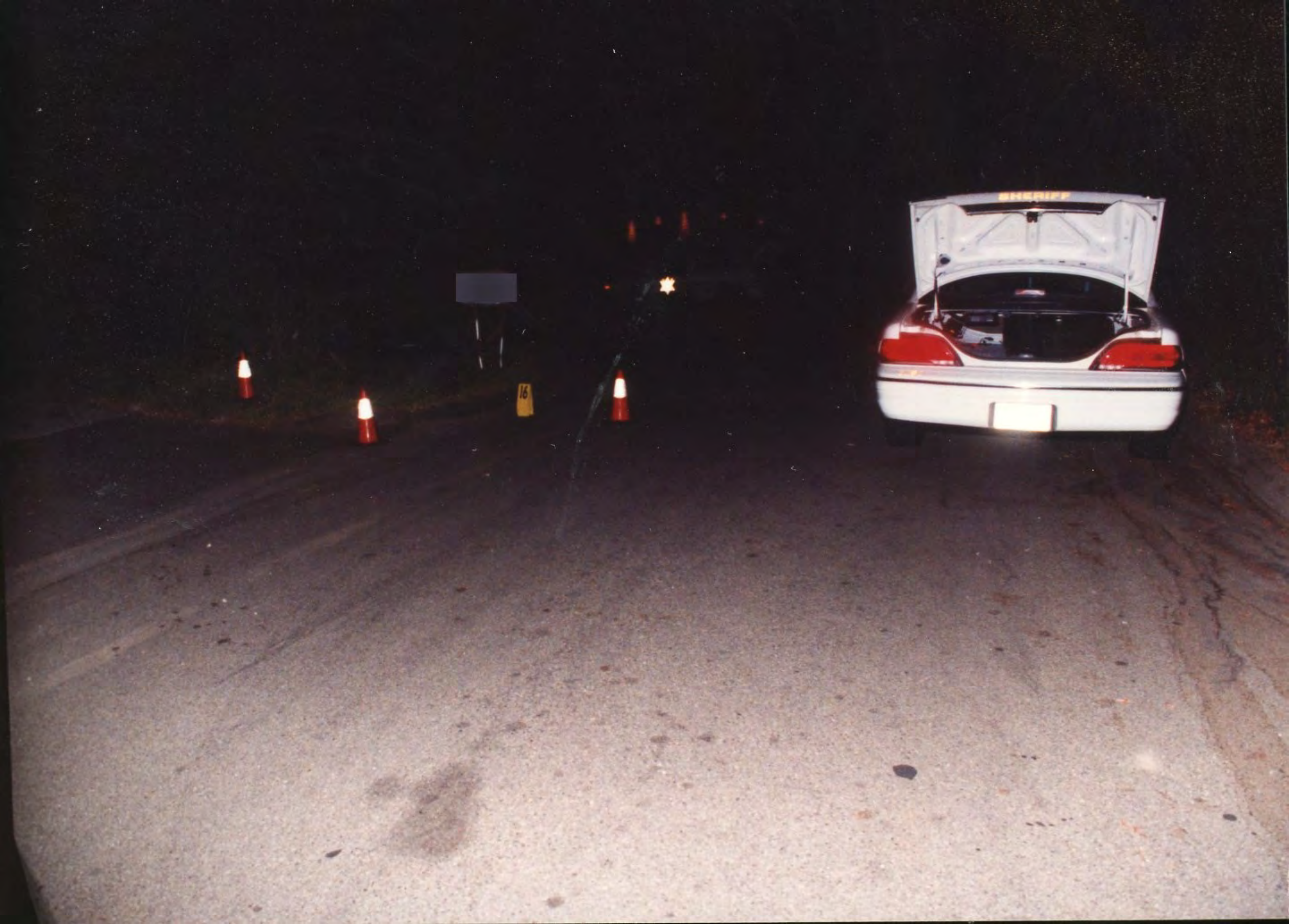







6



2

3

4

5

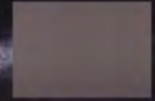







MINOR
DELAYED
MURDER
DECEASED

THOSE TAG





9

DECEASED

DECEASED

DECEASED

DECEASED

DECEASED

DECEASED

DECEASED

DECEASED

DECEASED

DECEASED

DECEASED

DECEASED

DECEASED

DECEASED

DECEASED

DECEASED

DECEASED

DECEASED

DECEASED

DECEASED

DECEASED



8







7

12 11 10 9 8 7 6 5 4 3 2 1



55





















867





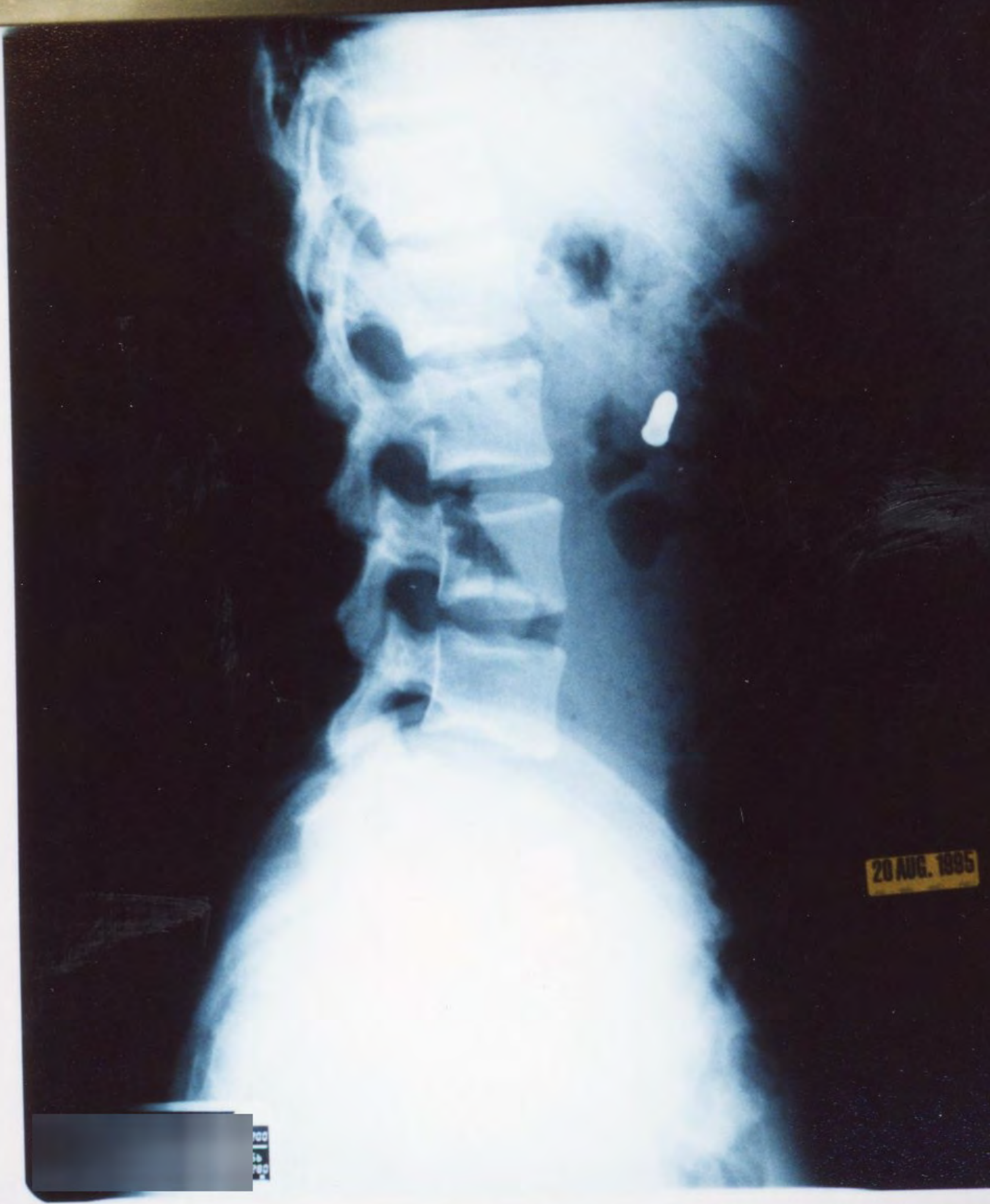

20 AUG. 1995

81 42*

RG
RE

20 AUG. 1995

HE MIN AMI PMI

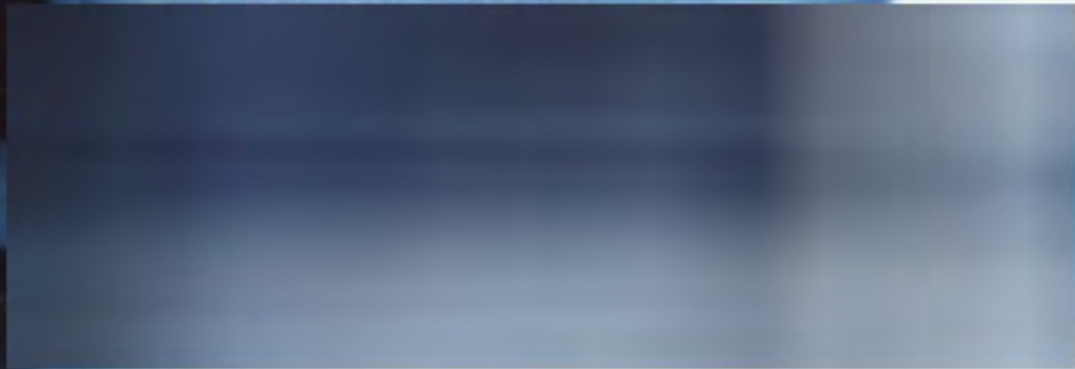

2









11059681 M/P
NIGEL RAYMOND



FS



8









2













1

6

3

4

5

2





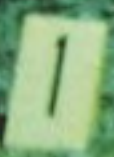

















21



21

Chevron

Bever



21

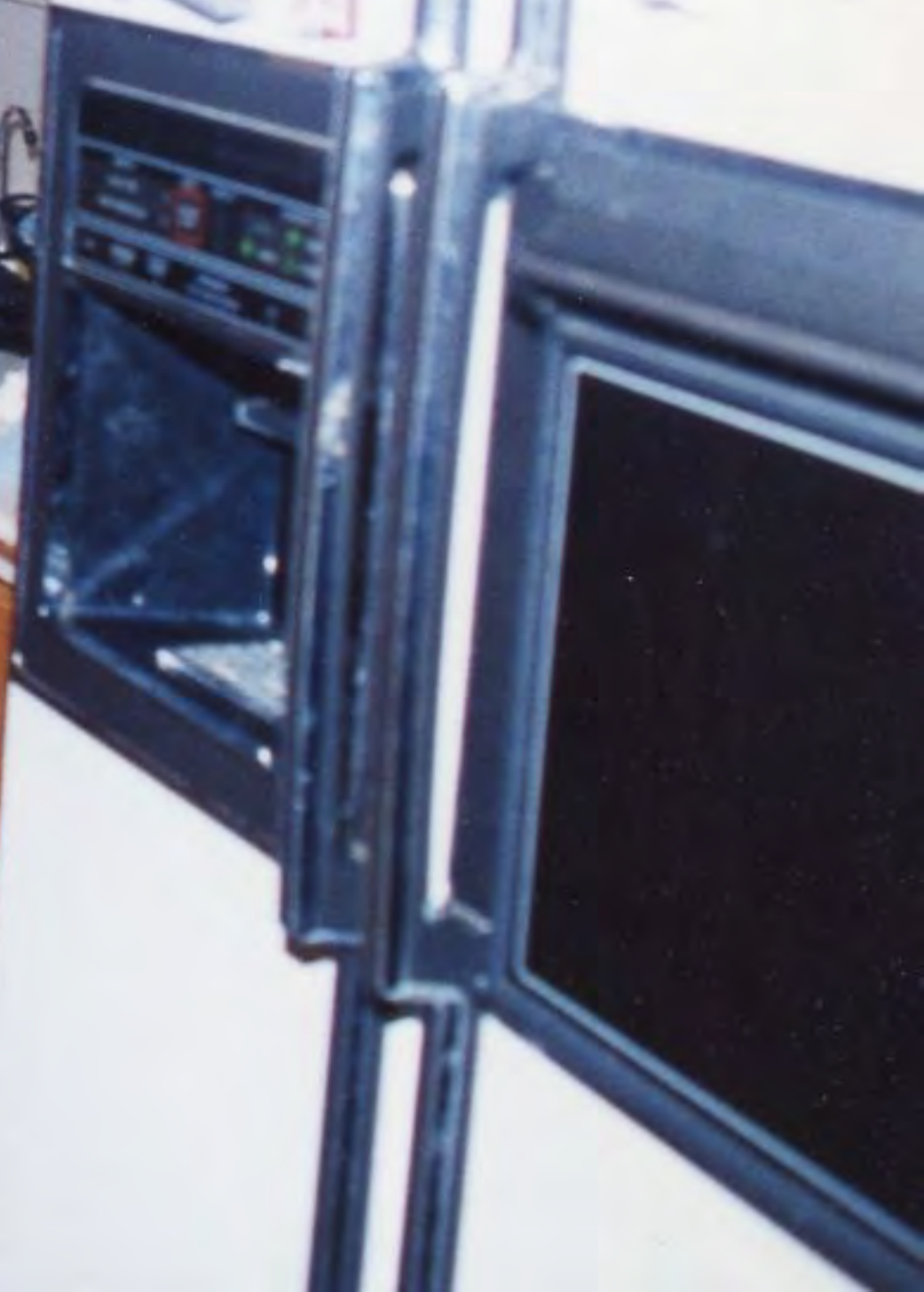



























23



23



23





23



15







15







PLYMOUTH

VOYAGER

TRANS AM





13

3

4

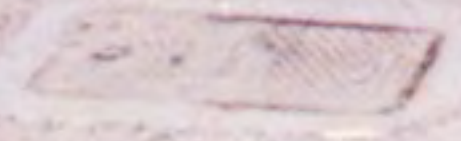

























12

9















12

11



9

8

7

6





13

6

4

7

5



150-33-1-7554





12

10

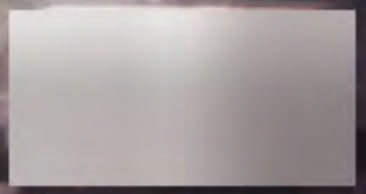



12

10

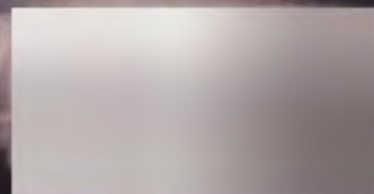



9

8

7

6

3

4

5

2

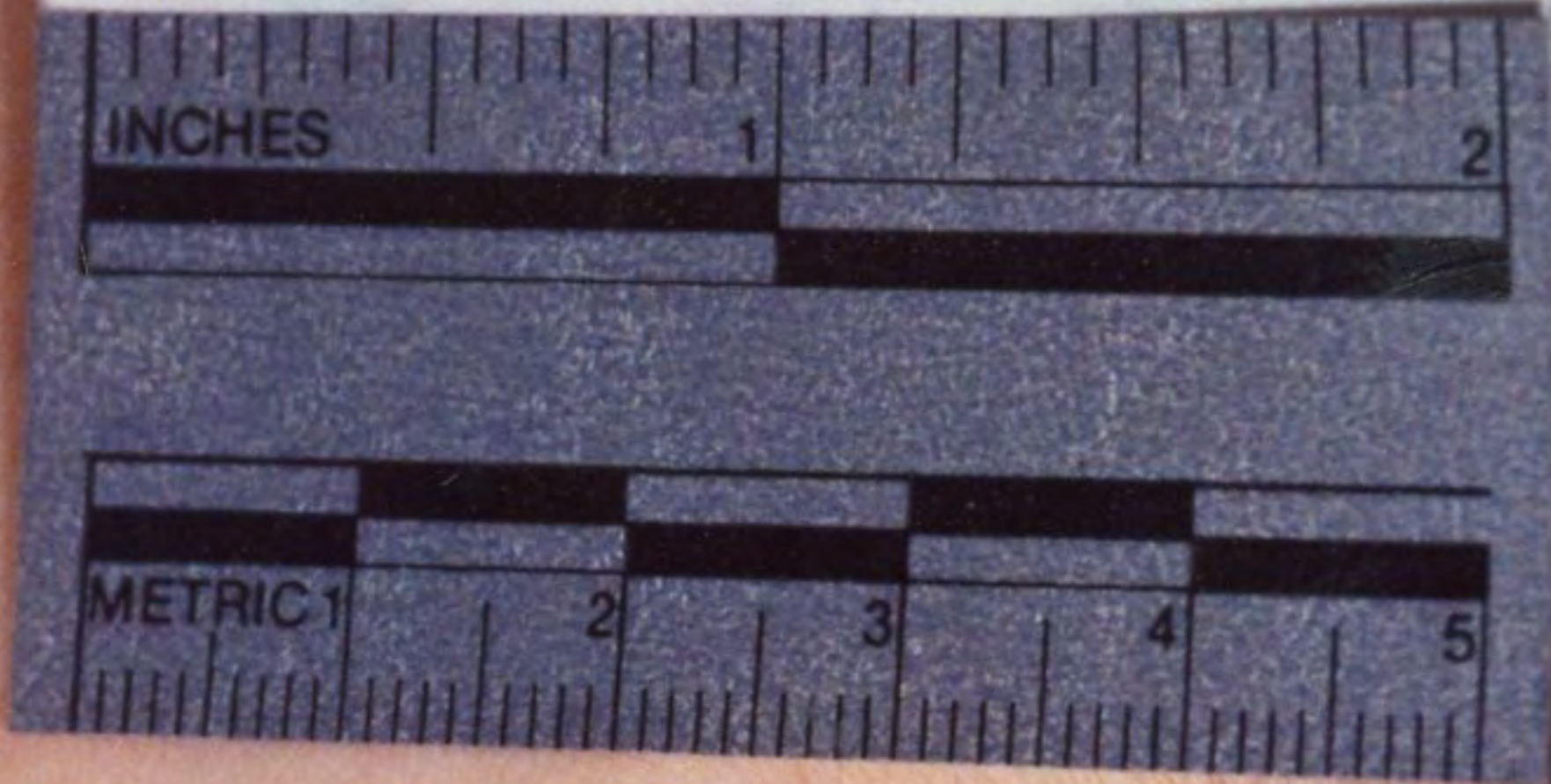

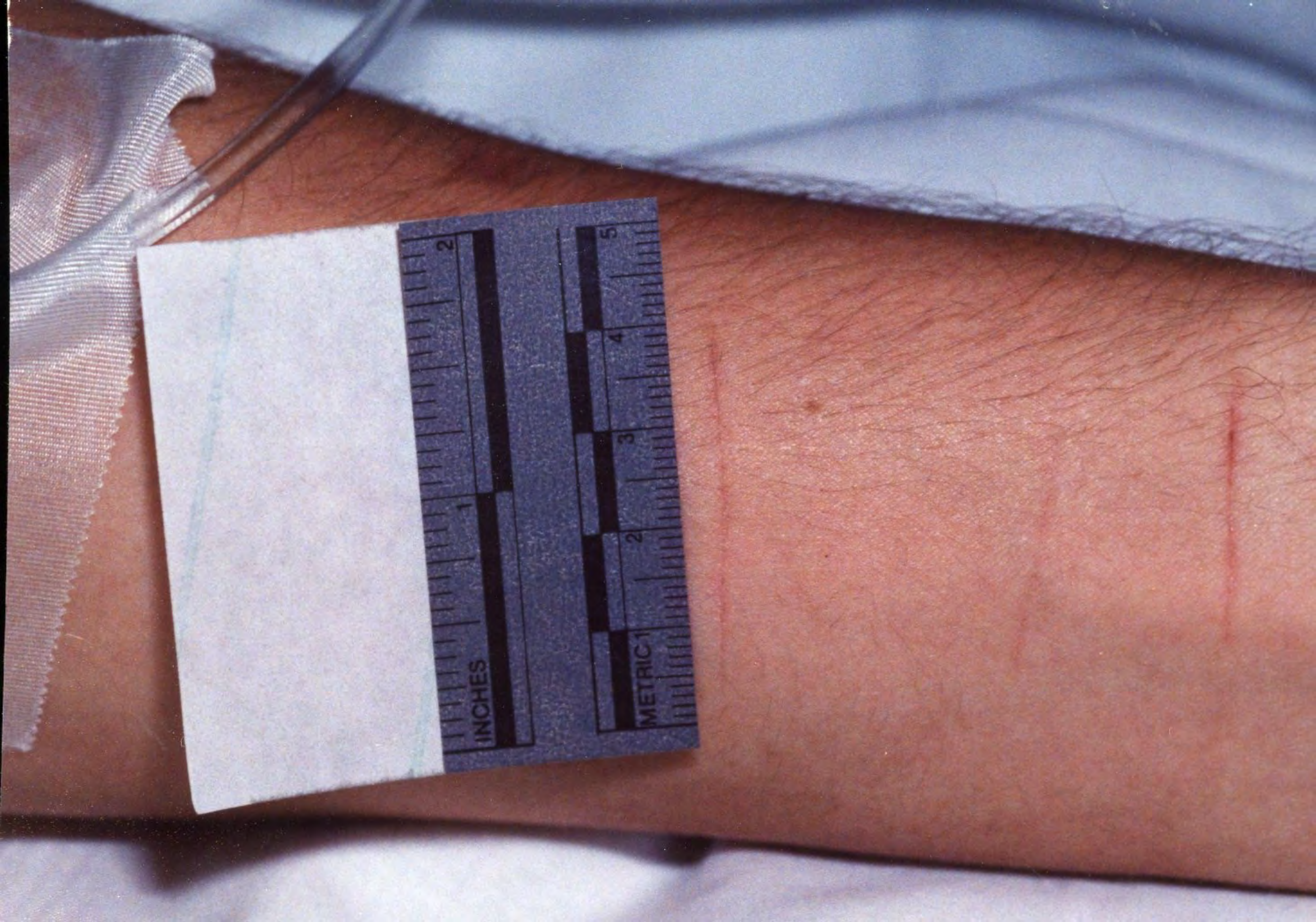





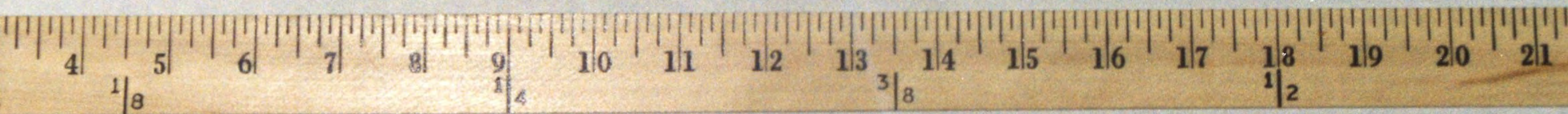
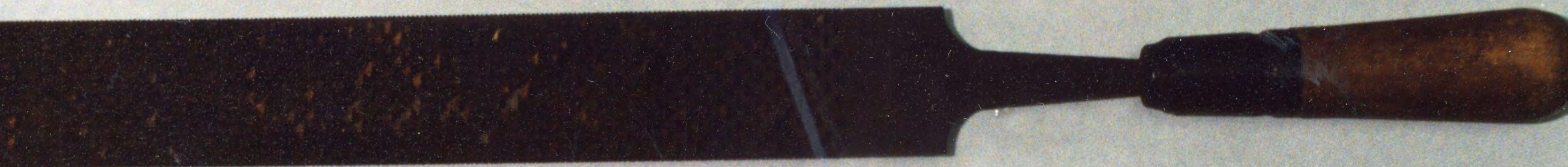

95-67259

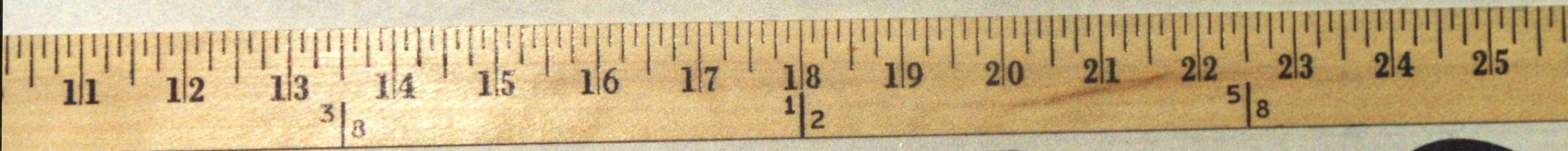

95-67259

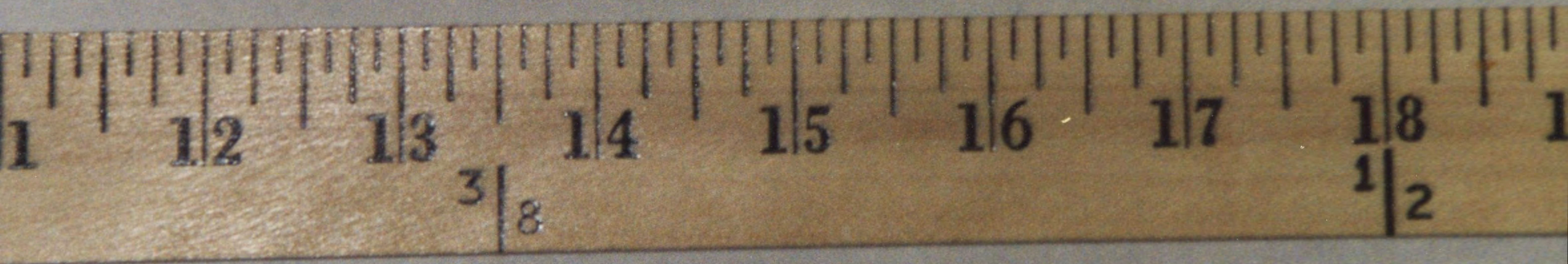



95-67259



95-6725

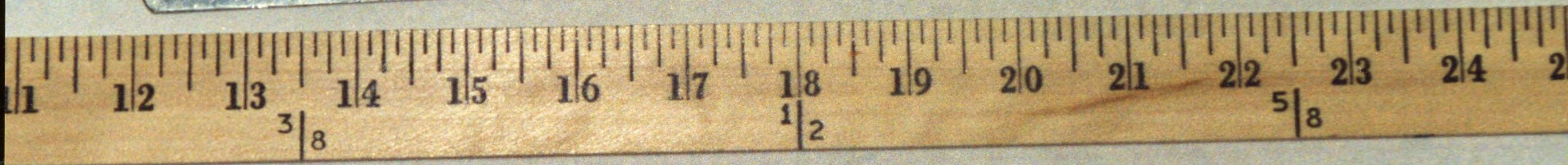

95-67250







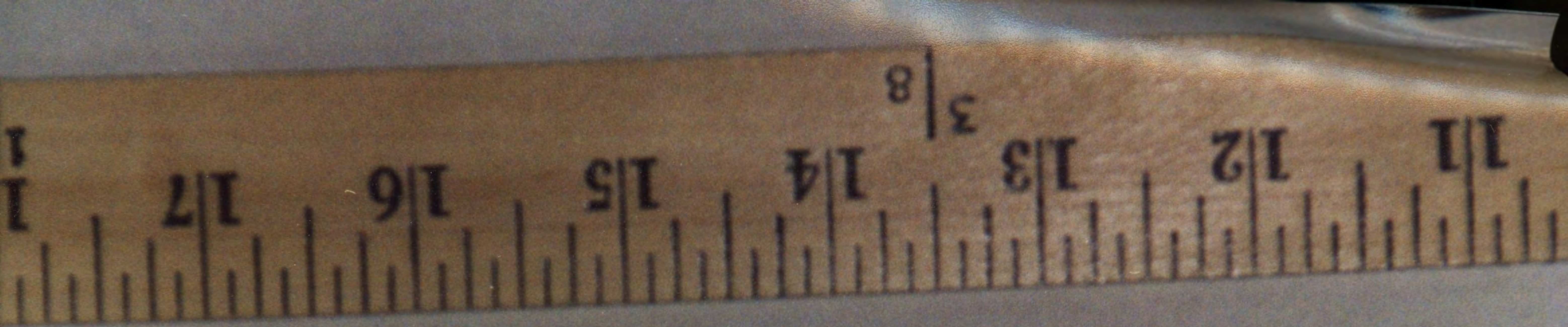

EVIDENCE - PROPERTY TAG

CHARGE: 664/187 PC RB#: 95-67259
LOCATION: [REDACTED] MOORPARK

DATE: 08/21/95 TIME:

VICTIM: NAGEL, RAYMOND

SUSPECT: [REDACTED]

OFFICERS: [REDACTED]

EVIDENCE DESCRIPTION: BROWN HANDLE
KNSPE w/ BROWN BLADE.

Property
Use

Property

15

Bin N

21

Item





95-67259

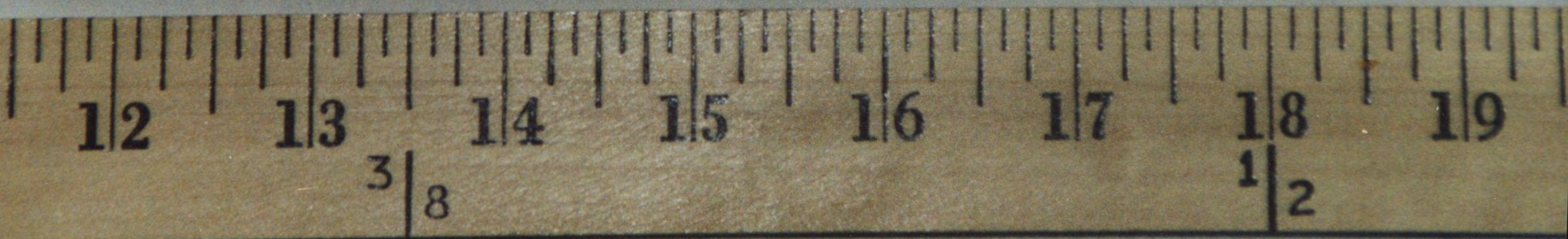

CHARGE: 664/187 PC RB#: 95-67259

LOCATION: [REDACTED], MOORPAR

DATE: 08/21/95 TIME: 0324

VICTIM: NAGEL, RAYMOND

SUSPECT: [REDACTED]

OFFICERS: [REDACTED]

EVIDENCE DESCRIPTION: 4 keys R5W

CLIPPED TOGETHER

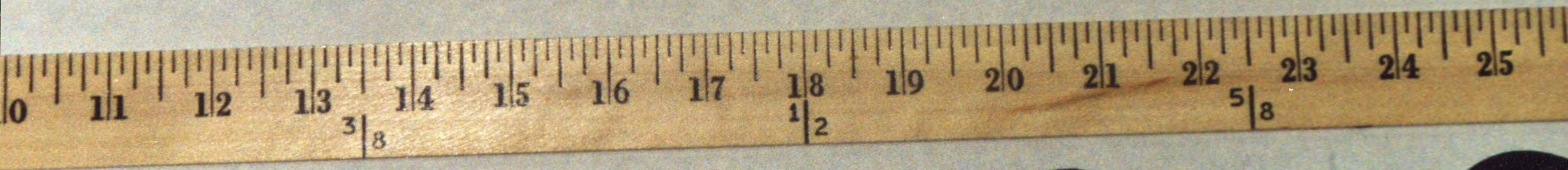

95-67259



CHARGE: 664/187 PC RB#: 95-67259

LOCATION: [REDACTED], MOORPARI

DATE: 08/21/95 TIME: 0524

VICTIM: NAGEL, RAYMOND

SUSPECT: [REDACTED]

OFFICERS: [REDACTED]

EVIDENCE DESCRIPTION: [REDACTED]

CAP.

RE

Quality Performance

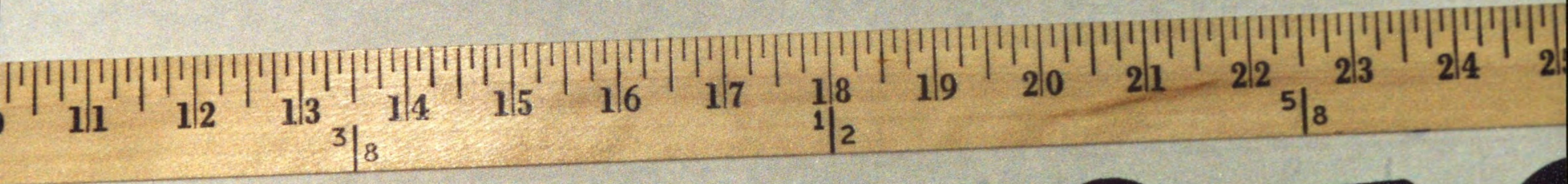

95-67250

Quality Performance

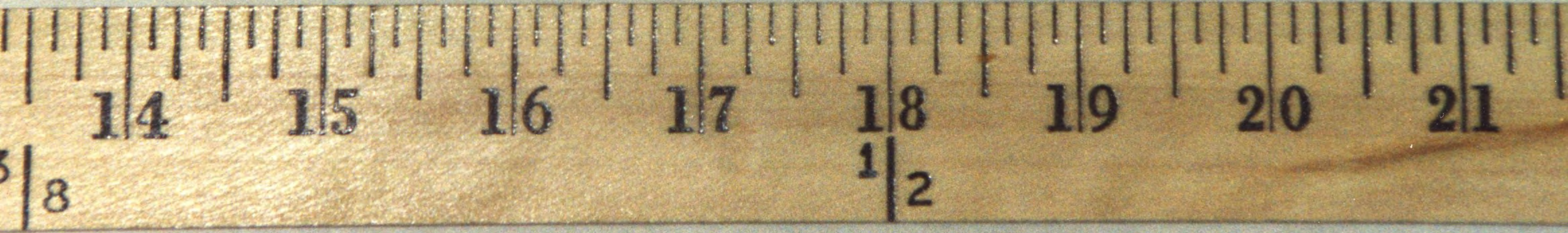

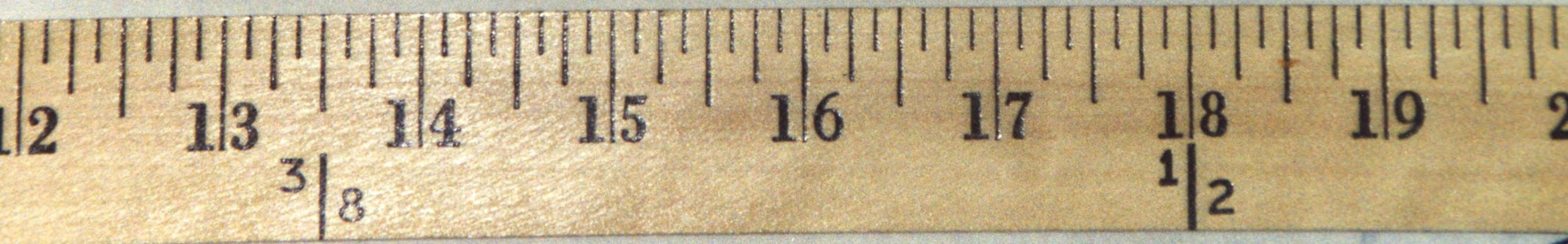

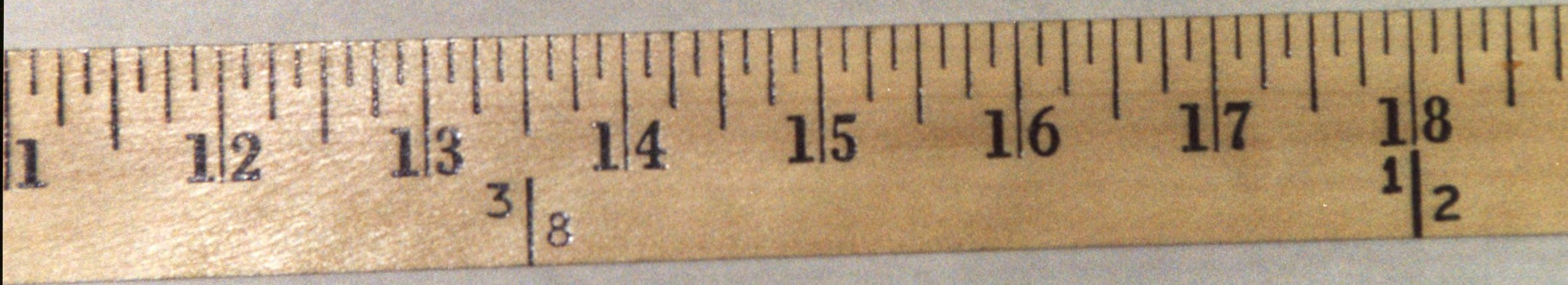

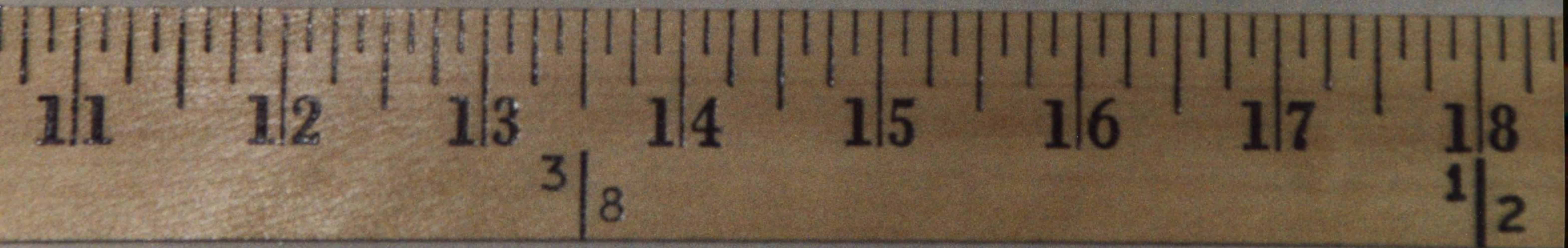



95-67259



95-6725

TIME: 0444

08/21/95

RAYMOND

CTIM: NAGEL

SPECT:

ICERS:

DENCE

DESCRIPTION: ONE PIECE OF
BLADE. LOCATED IN LOWER
EAST OR ROADWAY.

TYPE

RD

VENTURA COUNTY SHERIFF'S DEPARTMENT

EVIDENCE - PROPERTY TAG

CHARGE: 664/187 PC RB#: 95-67259
LOCATION: [REDACTED] MOORPARK
DATE: 08/21/95 TIME: 0406
VICTIM: NAGEL, RAYMOND
SUSPECT: [REDACTED]
OFFICERS: [REDACTED]
EVIDENCE DESCRIPTION: 3 BUTCHER

12 POUNDS FROM KITCHEN

VENTURA COUNTY SHERIFF'S DEPARTMENT

EVIDENCE - PROPERTY TAG

CHARGE: 664/187 PC RB#: 95-67259
LOCATION: [REDACTED] MOORPARK
DATE: 08/21/95 TIME: 0406
VICTIM: NAGEL, RAYMOND
SUSPECT: [REDACTED]
OFFICERS: [REDACTED]
EVIDENCE DESCRIPTION: 3 BUTCHER

REMOVED FROM KITCHEN





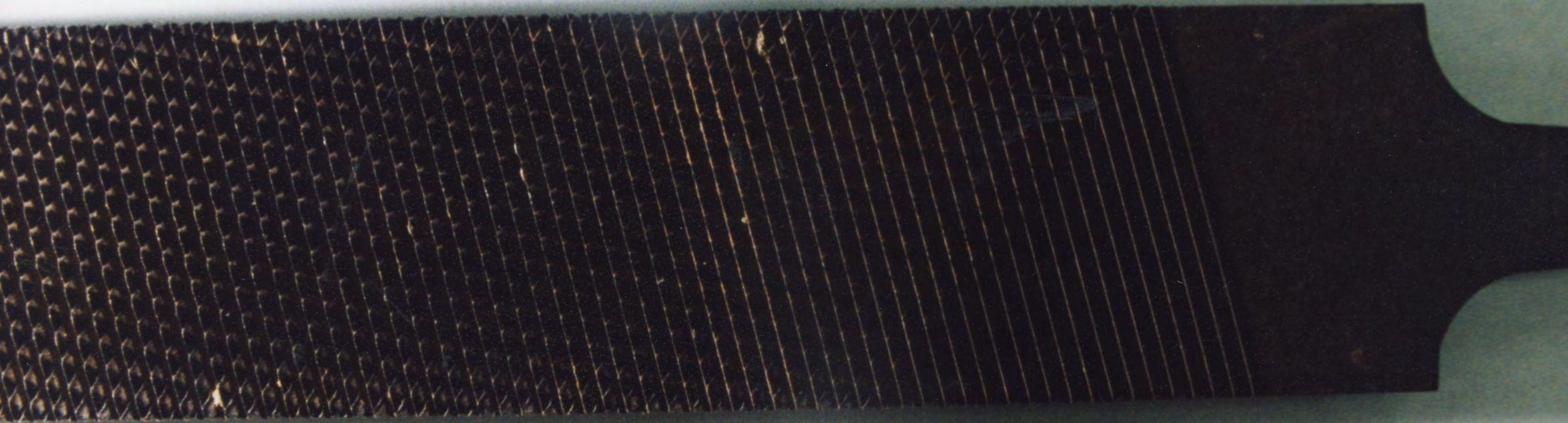



95-6



7259



95-67259

EVIDENCE

CHARGE: 664/187 PC RB#: 95-67259
LOCATION: [REDACTED], MOORPARK
DATE: 08/21/95 TIME: 0443
VICTIM: NAGEL, RAYMOND
SUSPECT: [REDACTED]
OFFICERS: [REDACTED]
EVIDENCE DESCRIPTION: ONE WORD

HANDLED FILE



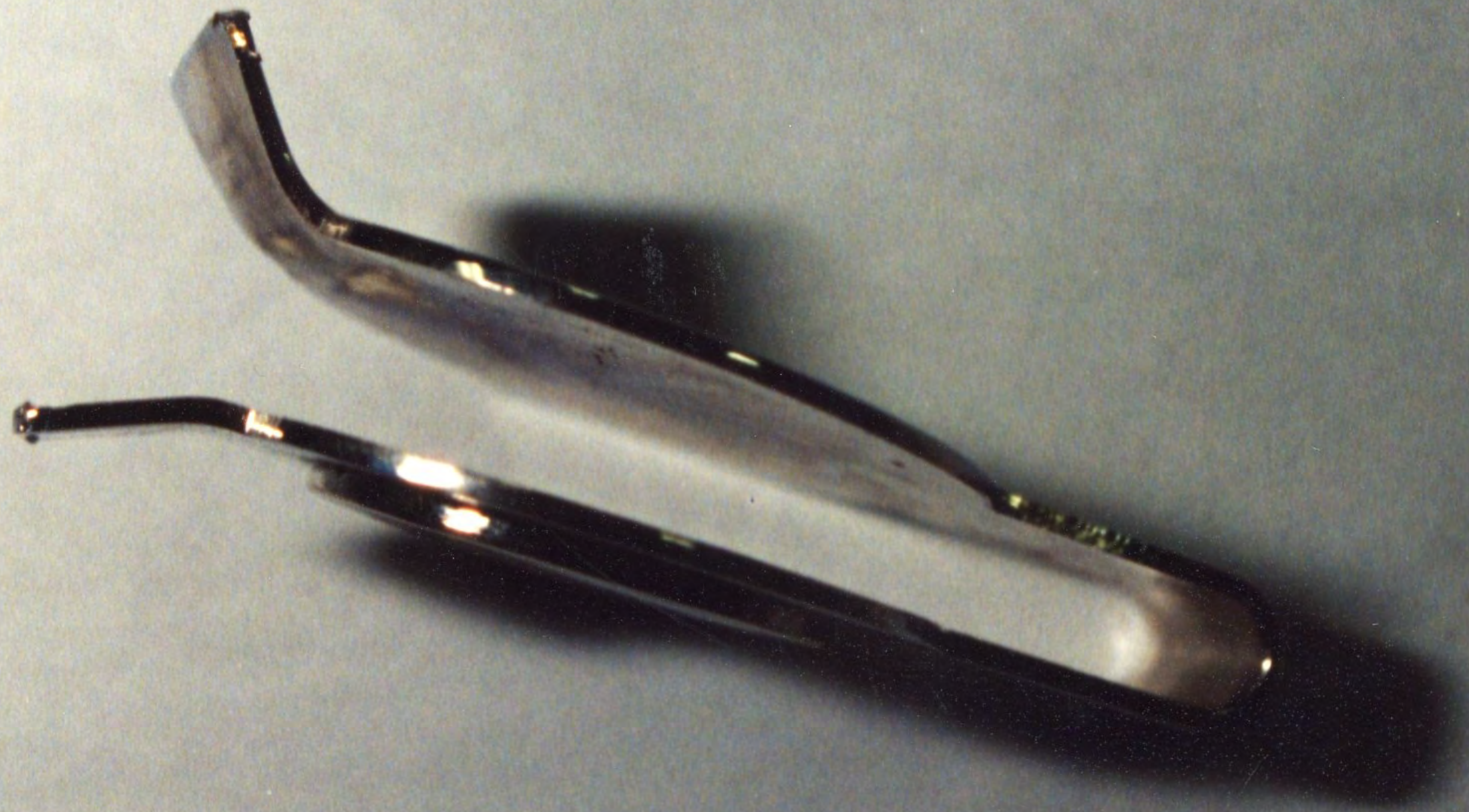

VENTURA COUNTY SHERIFF'S DEPARTMENT

EVIDENCE - PROPERTY TAG

CHARGE: 664/187 PC **RB#:** 95-67259

LOCATION: [REDACTED] MOORPAP

DATE: 08/21/95 **TIME:** 0406

VICTIM: NAGEL, RAYMOND

SUSPECT: [REDACTED]

OFFICERS: [REDACTED]

EVIDENCE DESCRIPTION: 3 BUTCHER

KNIVES FROM BUTCHER

EVIDENCE - PROPERTY TAG

CHARGE: 664/187 PC **RB#:** 95-6725

LOCATION: [REDACTED], MOORE

DATE: 08/21/95 **TIME:** 0406

VICTIM: NAGEL, RAYMOND

SUSPECT: [REDACTED]

OFFICERS: [REDACTED]

EVIDENCE DESCRIPTION: 3 BUTCHER

RECOVERED FROM [REDACTED]

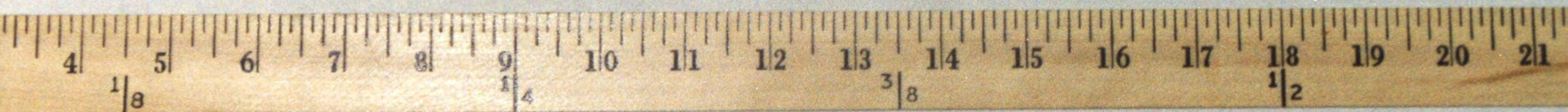

95-67259

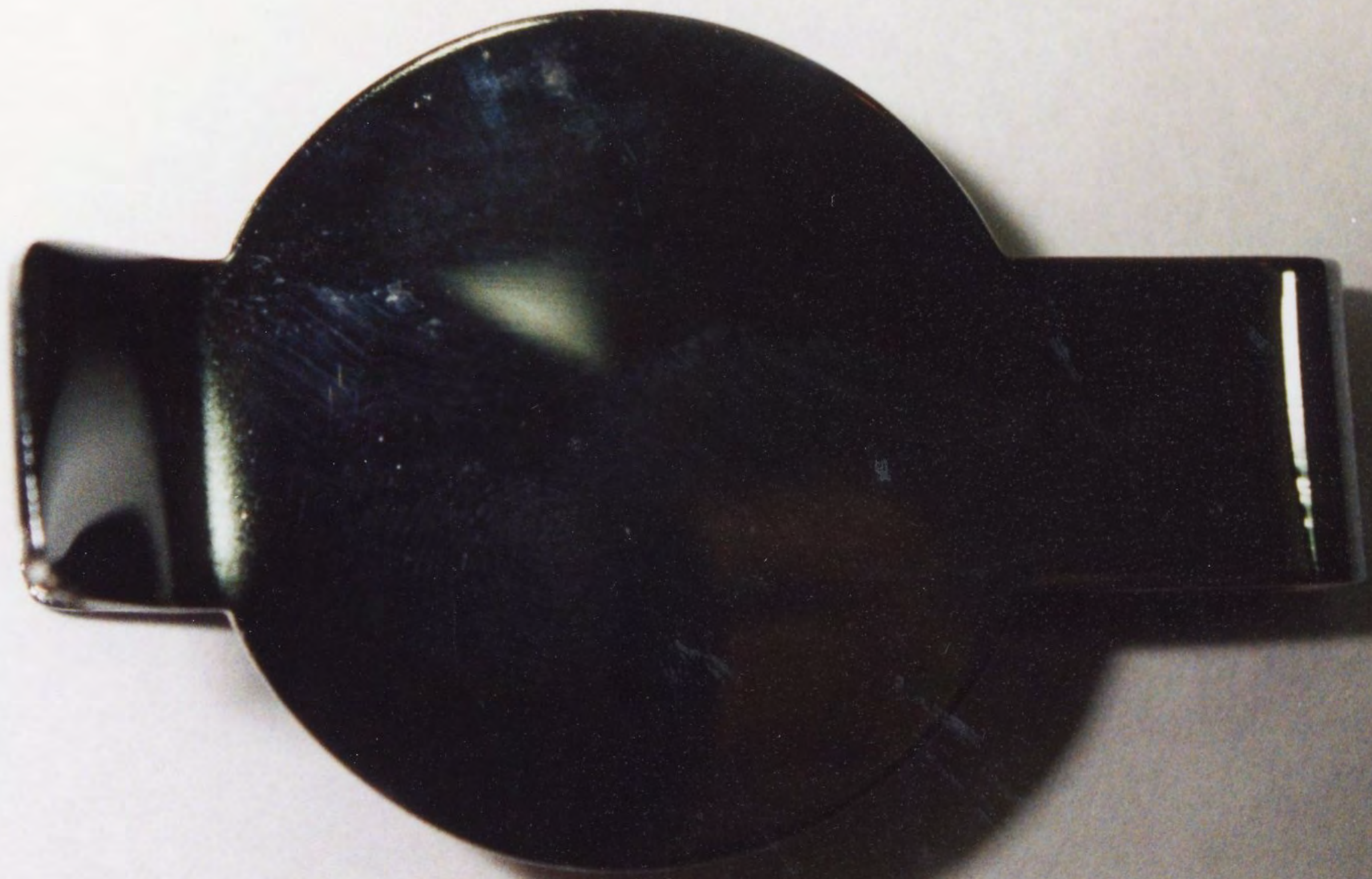

CHARGE: 664/187 PC RB#: 95-67259

LOCATION: [REDACTED], MOORPARK

DATE: 08/21/95 TIME: 0525

VICTIM: NAGEL, RAYMOND

SUSPECT: [REDACTED]

OFFICERS: [REDACTED]

EVIDENCE DESCRIPTION: BLACK ROLLER

BAU TYPE PEN.

POSITION



5 = 6 7 2 5 9



CHARGE: 664/187 PC RB#: 95-67259

LOCATION: [REDACTED] MOORPARK

DATE: 08/21/95 TIME: 0525

SUSPECT: NAGEL, RAYMOND

OFFICERS: [REDACTED]

EVIDENCE DESCRIPTION: ONE AMTHERUM

amb.

EVIDENCE DISPOSITION

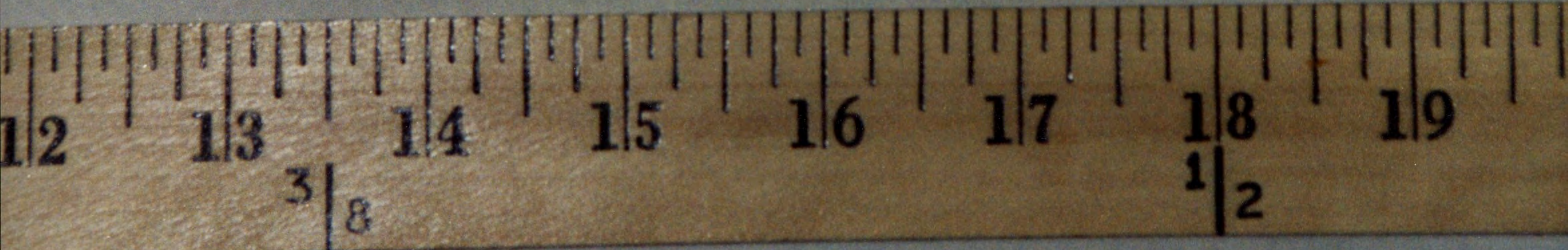
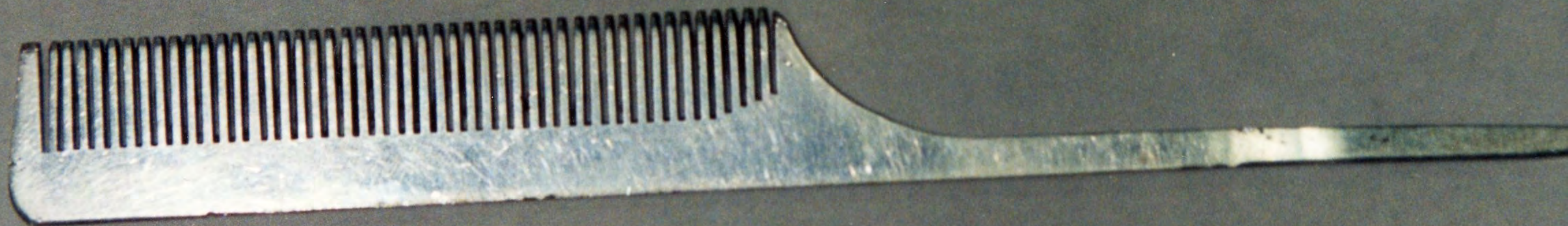

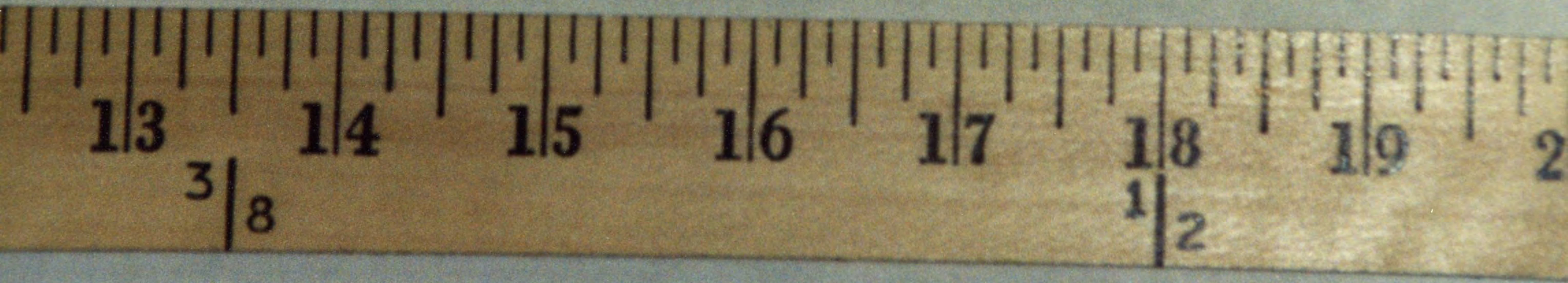
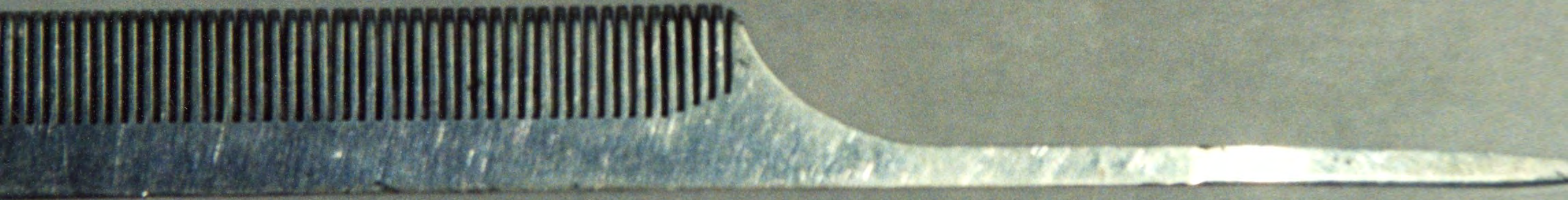



CHARGE: 664/187 PC RB#: 95-67259

LOCATION: [REDACTED], MOORPAR

DATE: 08/21/95 TIME: 0523

VICTIM: NAGEL, RAYMOND

SUSPECT: [REDACTED]

OFFICERS: [REDACTED]

EVIDENCE DESCRIPTION: MONEY CLIP

BY REAR WHEEL OF FORD (BUCK)

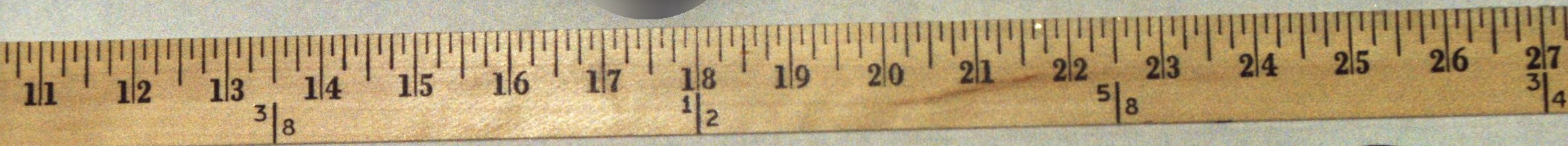

95-67259

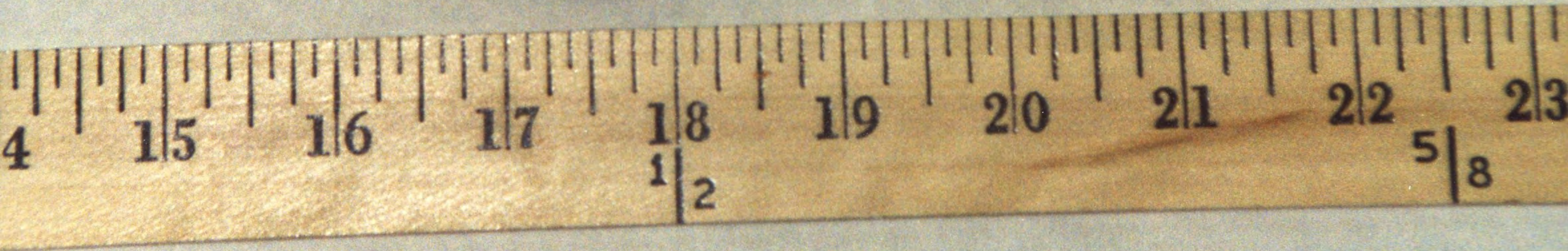

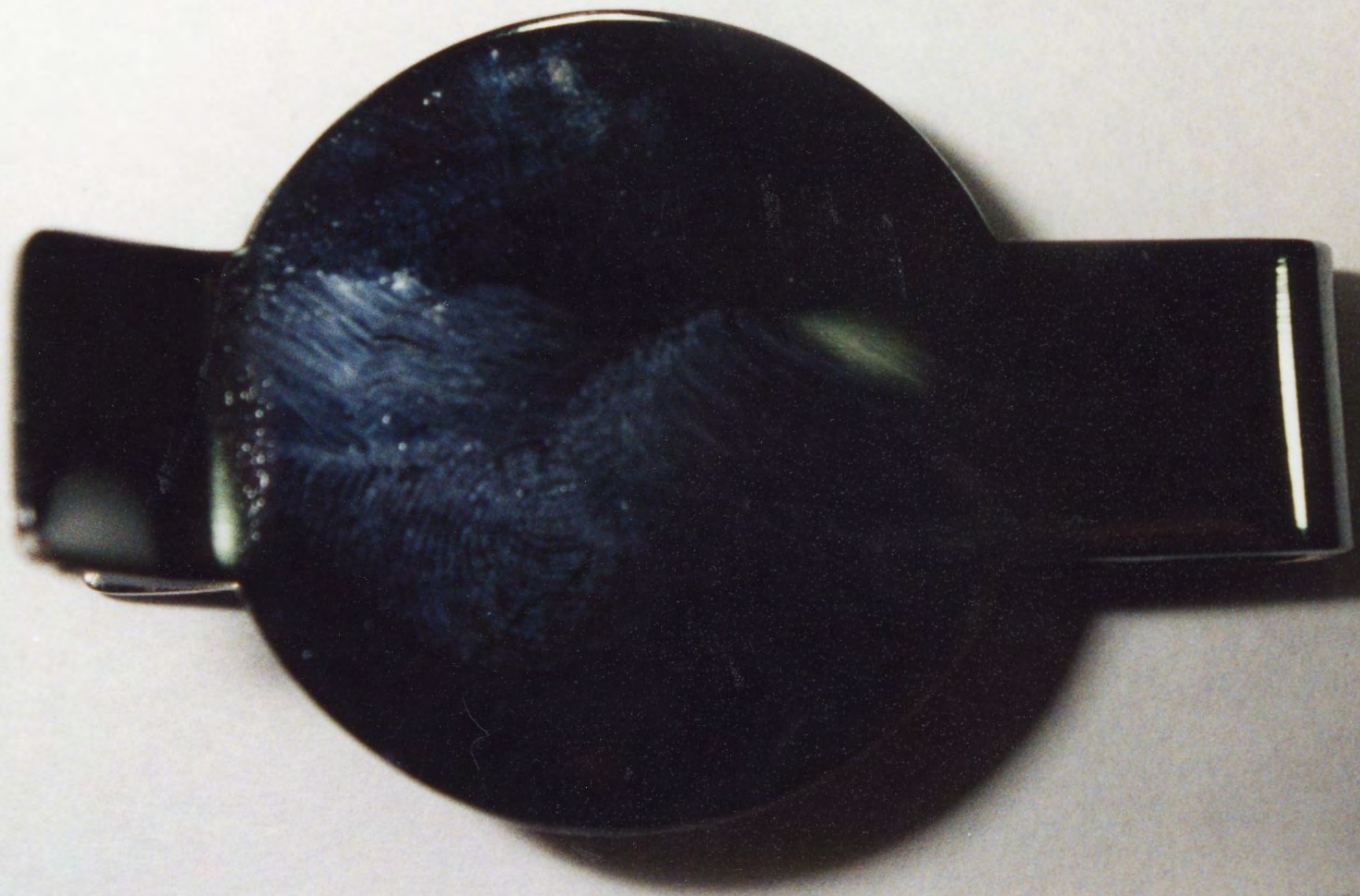



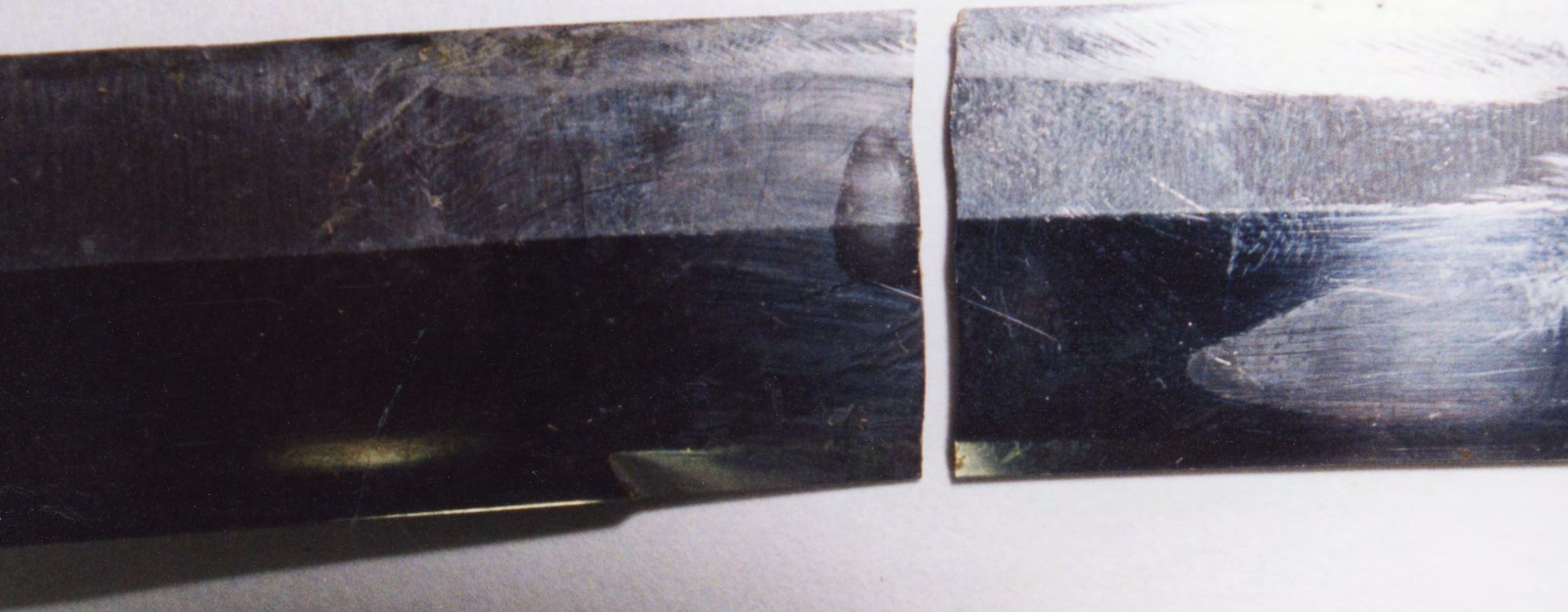





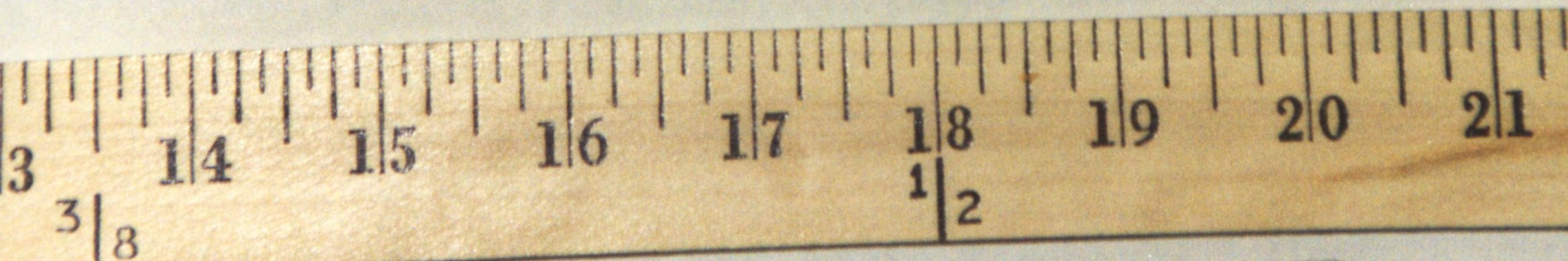

3

3/8

14

15

16

17

18
1/2

19

20

21



13

3/8

14

15

16

17

18
1/2

19

20

21

EVIDENCE - PROPERTY TAG

CHARGE: 664/187 PC RB#: 95-67259

LOCATION: [REDACTED], MOORPARK

DATE: 08/21/95 TIME:

VICTIM: NAGEL, RAYMOND

SUSPECT: [REDACTED]

OFFICERS [REDACTED]

EVIDENCE DESCRIPTION: ONE BROWN
WOOD HANDLE KNIFE w/ BROKEN

2

R12

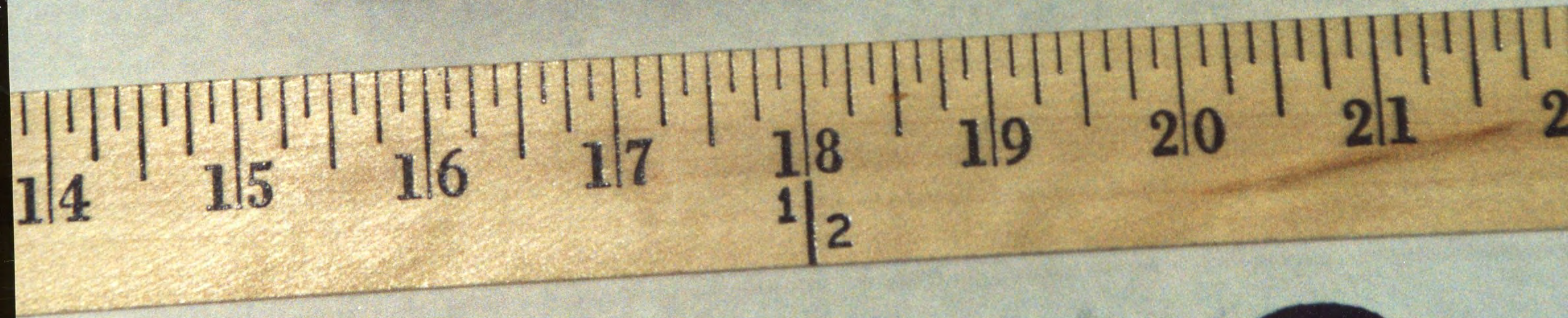













Ventura County Sheriff's Department
REGIONAL PHOTO LAB
 (Form *MUST* Be Completed in Full)

ASAP
 NEED BY

Case No. 95-67259

Date 9/24/95 Time 1500 HRS.

RECEIVED FROM	DELIVER TO	NEGATIVE TO	BILL
Name: <u>W. HENTRY 1192</u>			
Dept.: <u>ISO MARK BLANKS</u>	<u>SAME</u>	<u>FILES</u>	<u>SAME</u>
Phone: <u>EXT. 8356</u>		<u>KW</u>	

ARTICLE(S) SUBMITTED: (Describe - Serial Number, Color, Amount, Etc.) **NOTE: All Evidence Must Be Tagged.**
SEARCH FILM 3M 100 24 EXP.

PROCESS	QUAN.	B/W C	FILM SIZE	NO. PROC.	PRICE	AMOUNT
			<input type="checkbox"/> <input type="checkbox"/>			
		<input type="checkbox"/> <input type="checkbox"/>				
		<input type="checkbox"/> <input type="checkbox"/>	Copy			
PRINTING	PRINTS PER NEG	B/W C	PRINT SIZE			
		<input type="checkbox"/> <input type="checkbox"/>	Polaroid Copies			
		<input type="checkbox"/> <input type="checkbox"/>	Proof Sheets			
	<u>3 EA.</u>	<input type="checkbox"/> <input checked="" type="checkbox"/>	<u>3 1/2 x 2 1/2 (Wallets)</u>			
	<u>3 EA.</u>	<input type="checkbox"/> <input checked="" type="checkbox"/>	<u>3 1/2 x 5</u>	<u>24</u>		
		<input type="checkbox"/> <input type="checkbox"/>	8 x 6			
		<input type="checkbox"/> <input type="checkbox"/>	8 x 12			
		<input type="checkbox"/> <input type="checkbox"/>	12 x 18			
SPECIAL						

Handling Instructions: PROCESS & PRINT
3 EACH, NEEDED FOR
INVESTIGATION.

TOTAL JK

RECEIVED BY <u>KW</u>	DEVELOPED BY	PRINTED BY <u>KW</u>	COMP. BY <u>KW</u>	DATE <u>8-28-95</u>
RETURNED TO		DATE	INVOICE <u>5053</u>	

DISTRIBUTION: White - Log Copy Canary - Billing File Pink - Customer Copy

9636





















TOURNAMENT CHAMPIONS
CONEJO VALLEY UNITED

100





























































































































For Property Dept. Use Only
Property No.
Bin No.
Item No.

Charge 664/187 RB# 95-67254
 Location _____
 Date _____ Time _____
 Victim NAGEL, RAY
 Suspect _____
 Officers _____
 Evidence Description _____

EVIDENCE DISPOSITION

Is property to be used as evidence? Yes No
 For safekeeping? Yes No
 May property be released to owner? Yes No

Disposition: Destroy Hold for claim or sale

PHOTO LAB

~~**EVIDENCE**~~

SHERIFF

VENTURA COUNTY

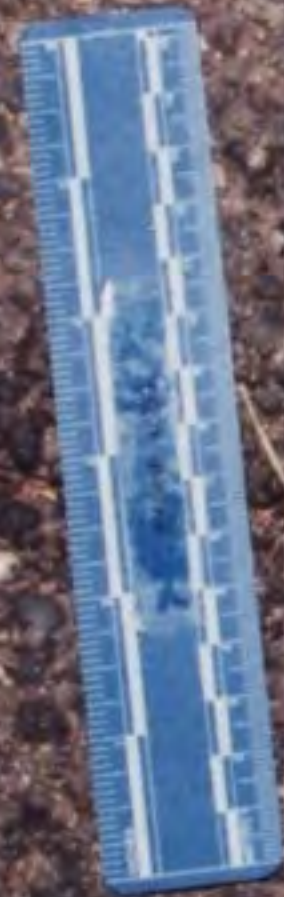

9

6





2







1



19







9

gauze pad











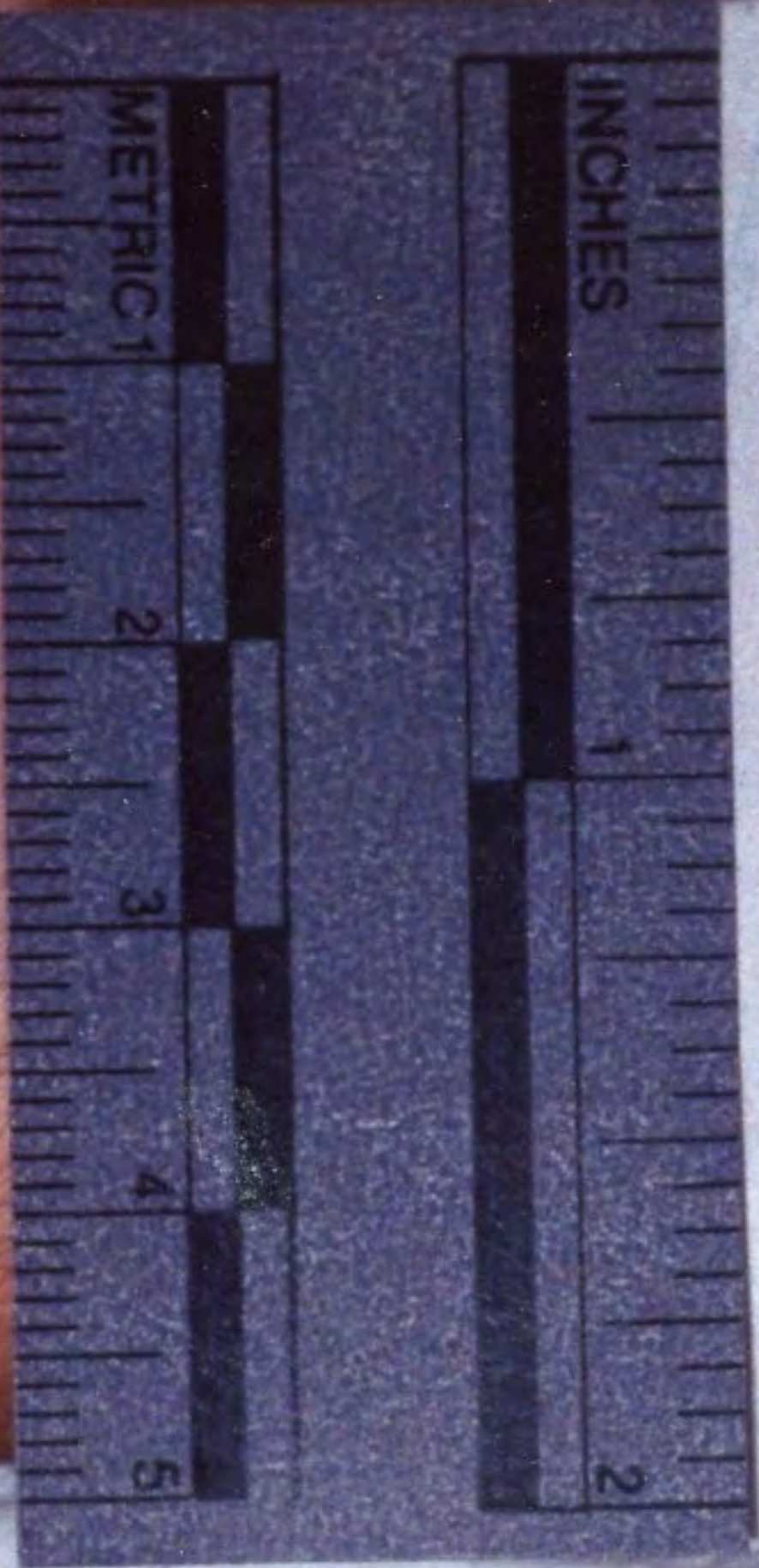







RE
RE

20 AUG. 1995

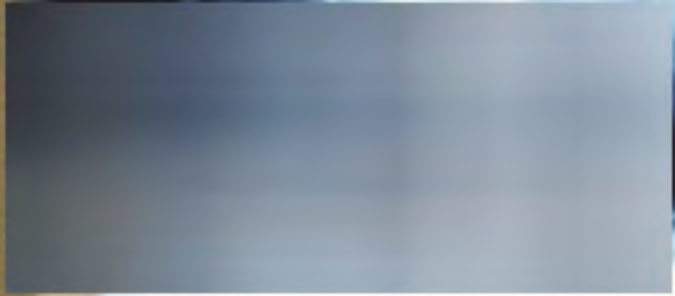



3

5



ES