















SHERIFF









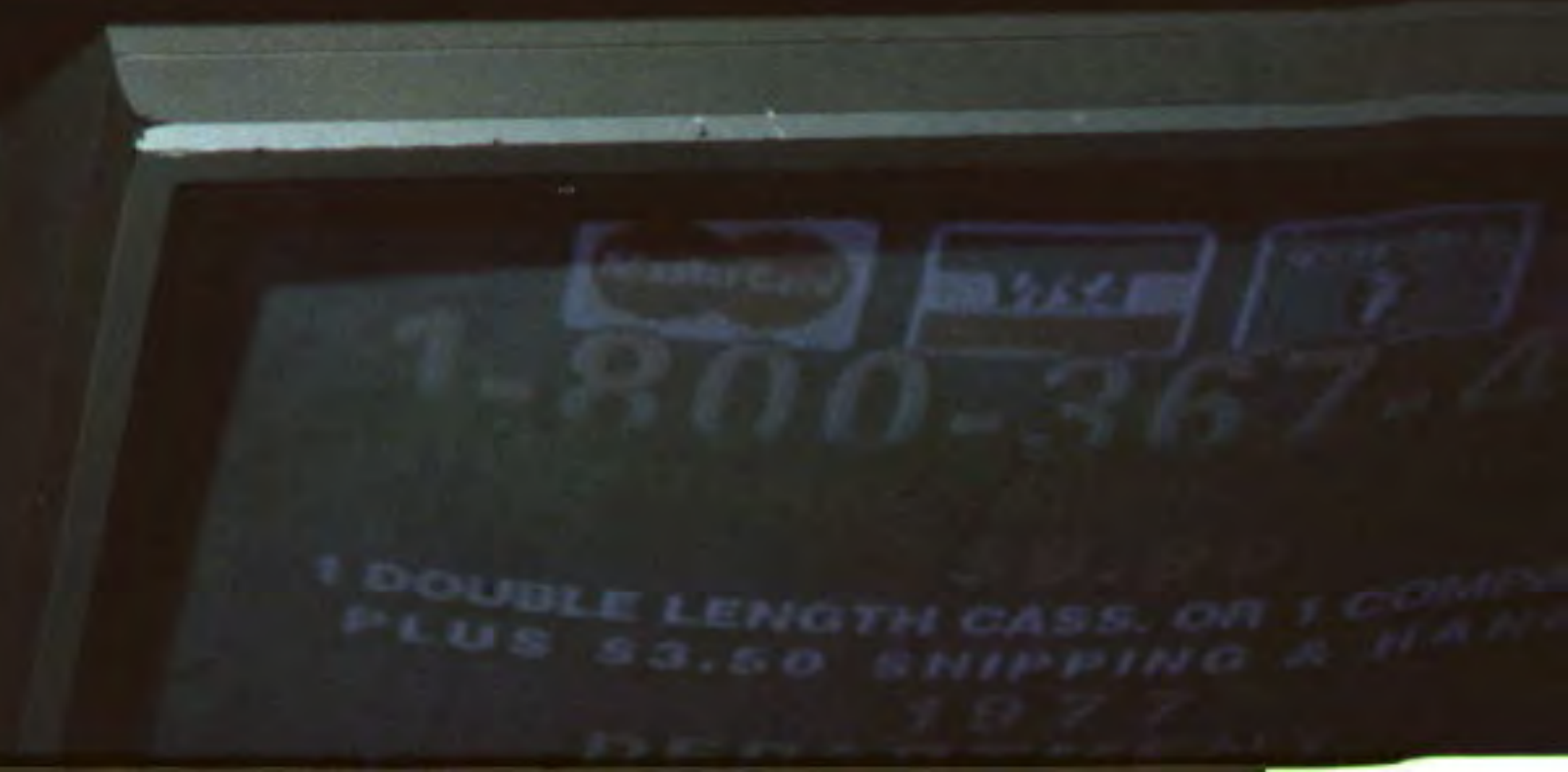

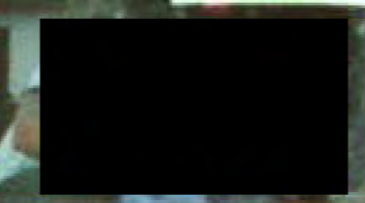

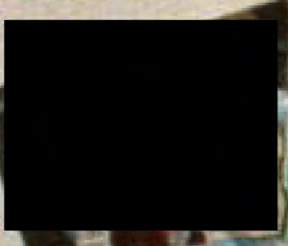

Please
Do Not
Disturb





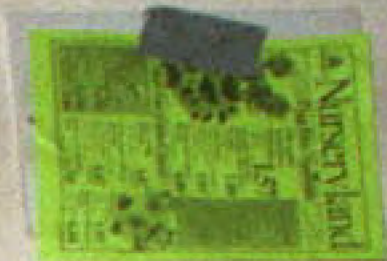

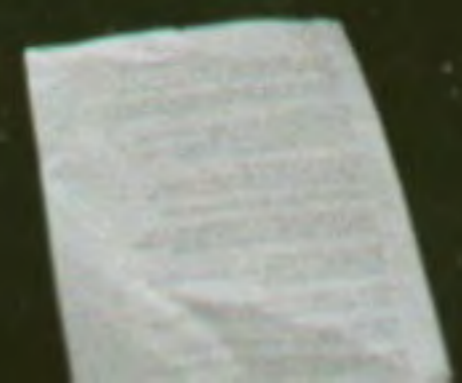

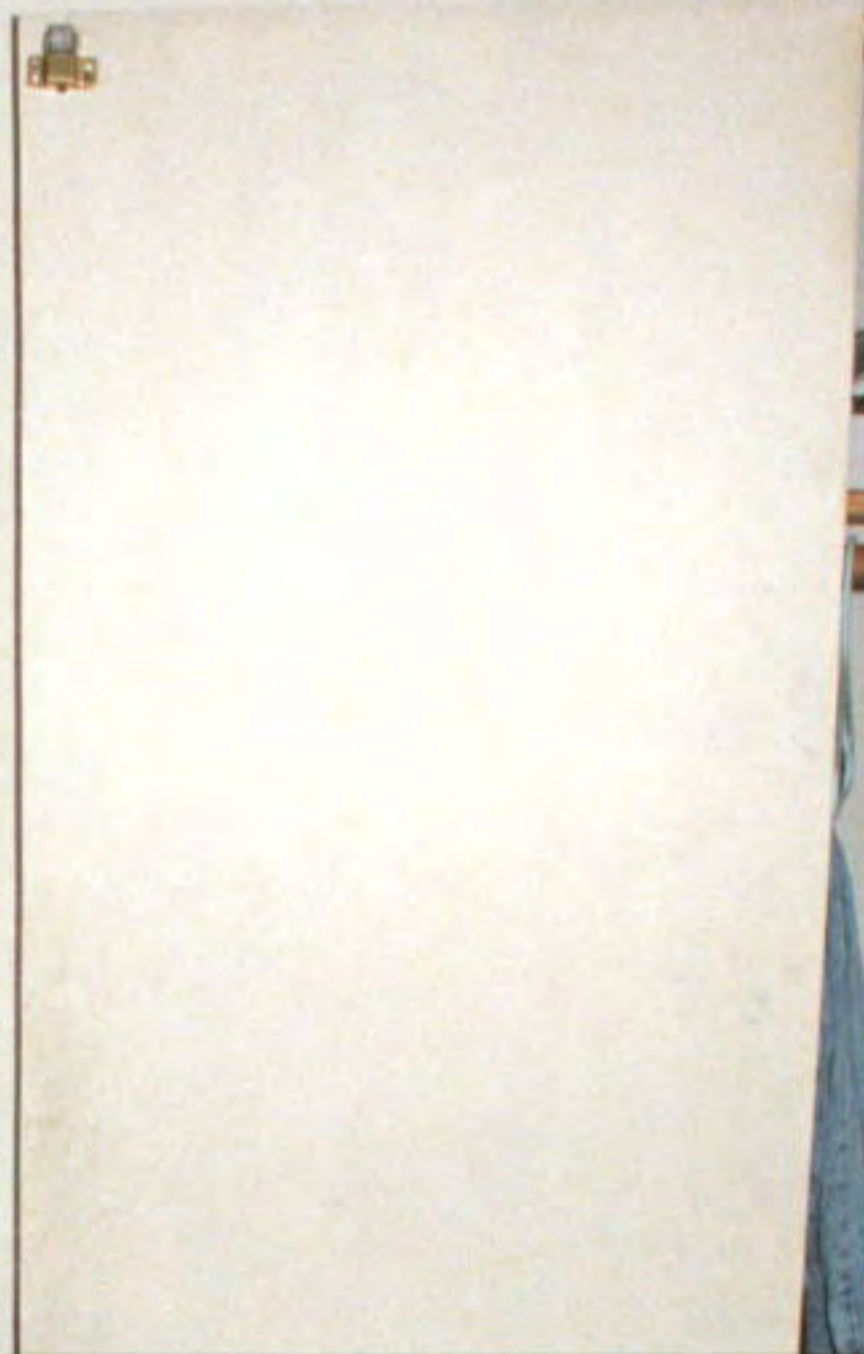





Thousand Oaks, California
Area Code 805
GTE
Oaks
Map







ROL
far
UNSCENTED
TALISA
23147A

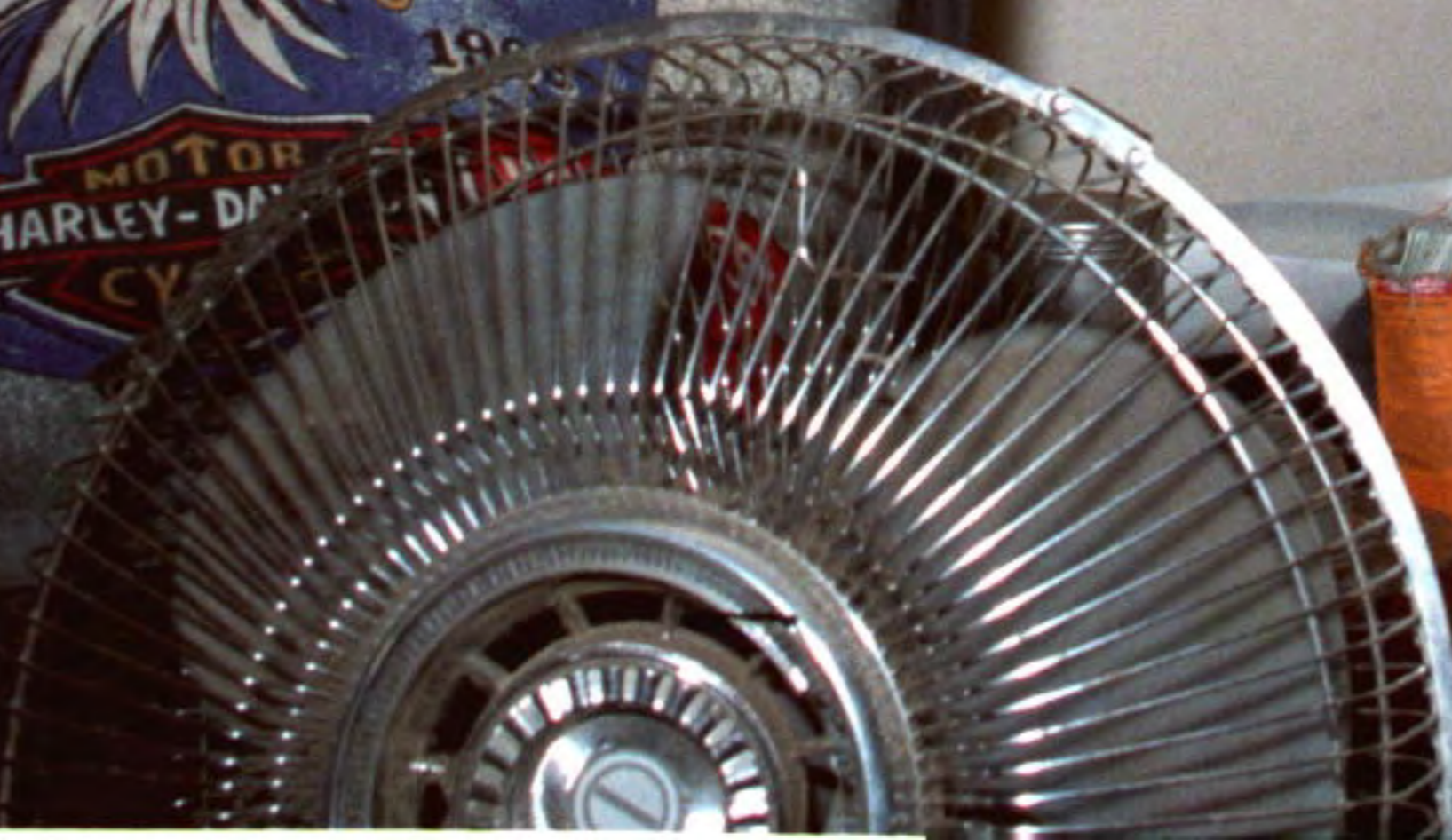





Reynolds Freezer Paper





















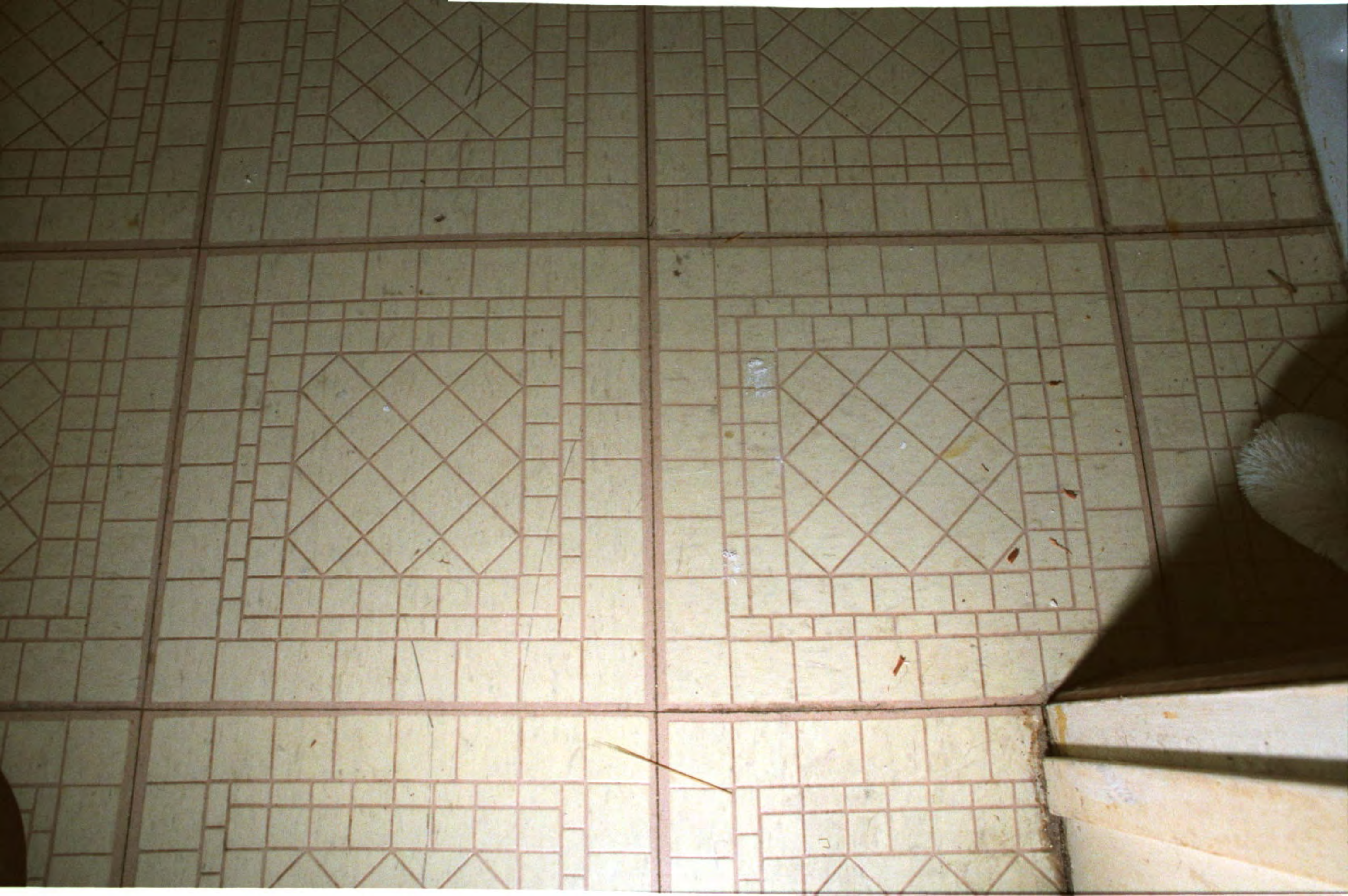

















MORTON
SALT

CALORIC

8:40

WARM CONTROL

CALORIC





































WINDOW TINT FILM















OSCAR #1 ELECTRONIC BATTERY PARTS

Yahtzee
AN ELECTRIC GAME OF DICE, AND CHANCE
Fun for the Whole Family

Washed and folded laundry, including a white t-shirt and a patterned cloth, on a shelf.

Laundry and other items on the floor of the closet, including a patterned cloth, a cardboard box, and a small blue box.

















... a telephone
OWNER'S MANUAL
Please read before using this equipment





0.0000g

sartorius

ct	dwt	T
g	oztr	





DO NOT USE ONLY FOR
4-1 GAL. PLASTIC BOTTLES



6-1 GAL. PLASTIC BOTTLES











































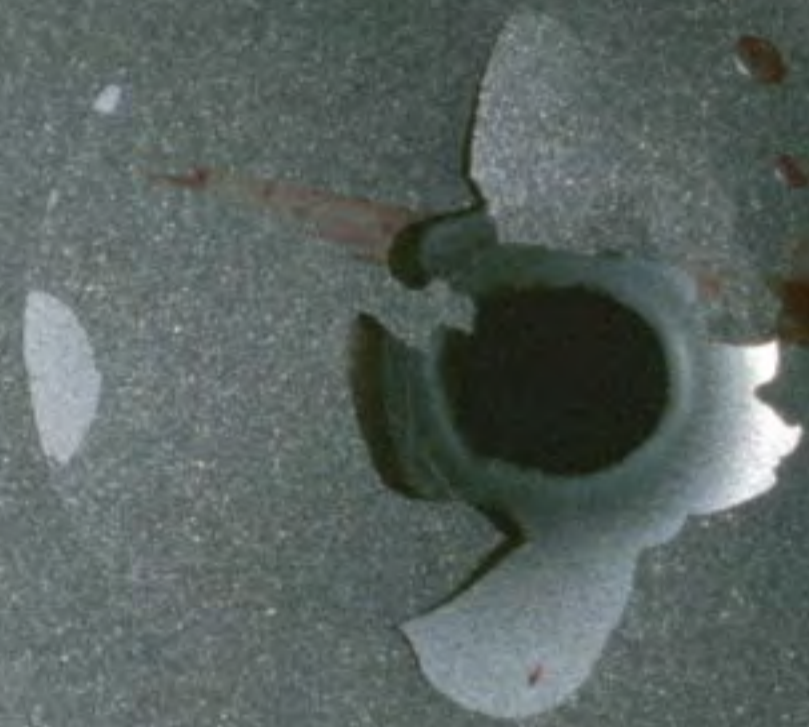
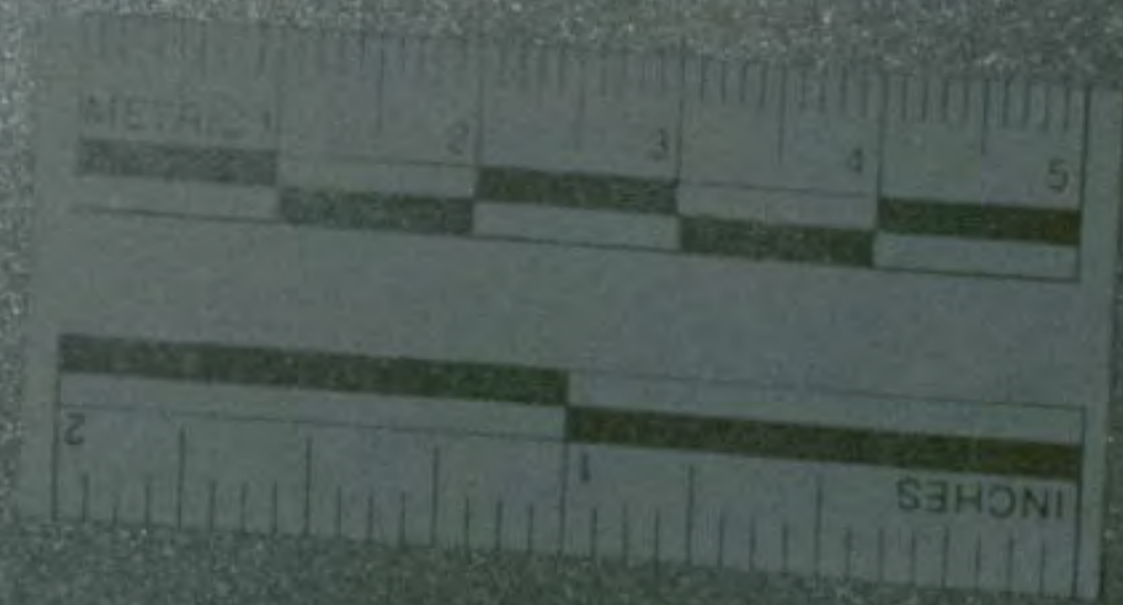



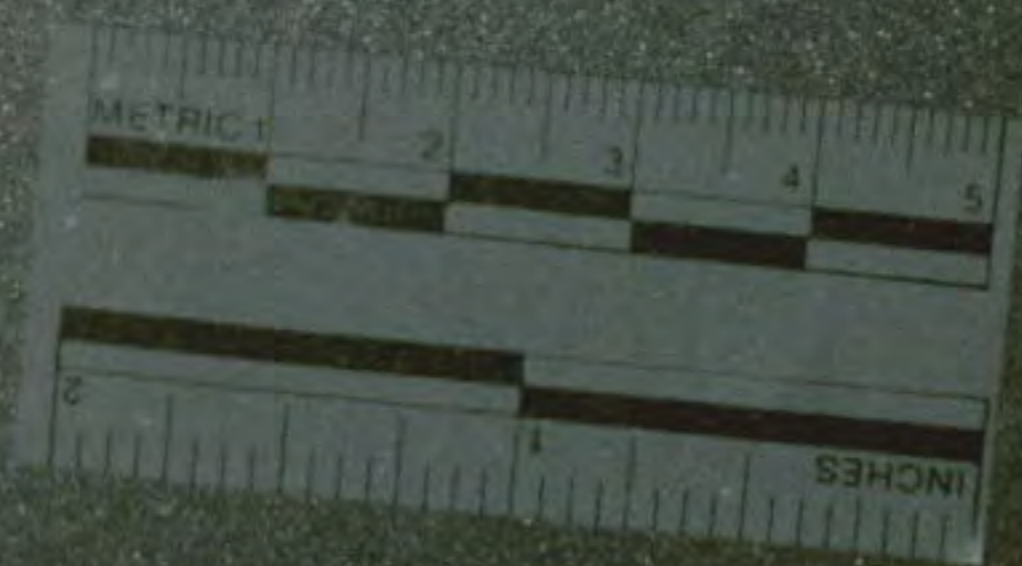











TOYOTA

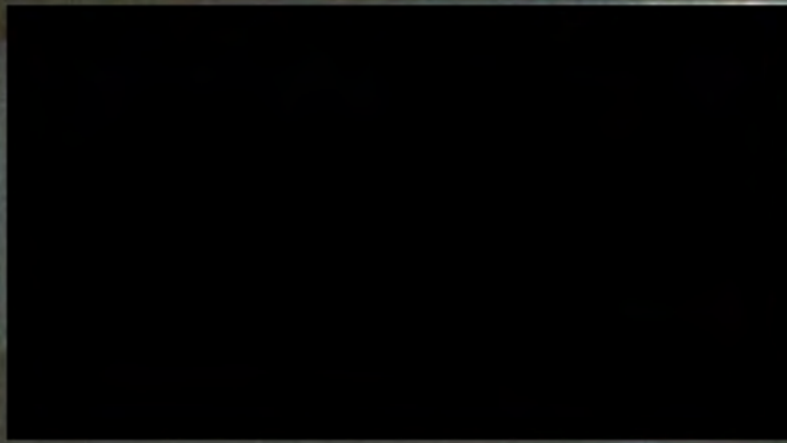

4 WHEEL DRIVE
4x4

V6 3.0









TOYOTA



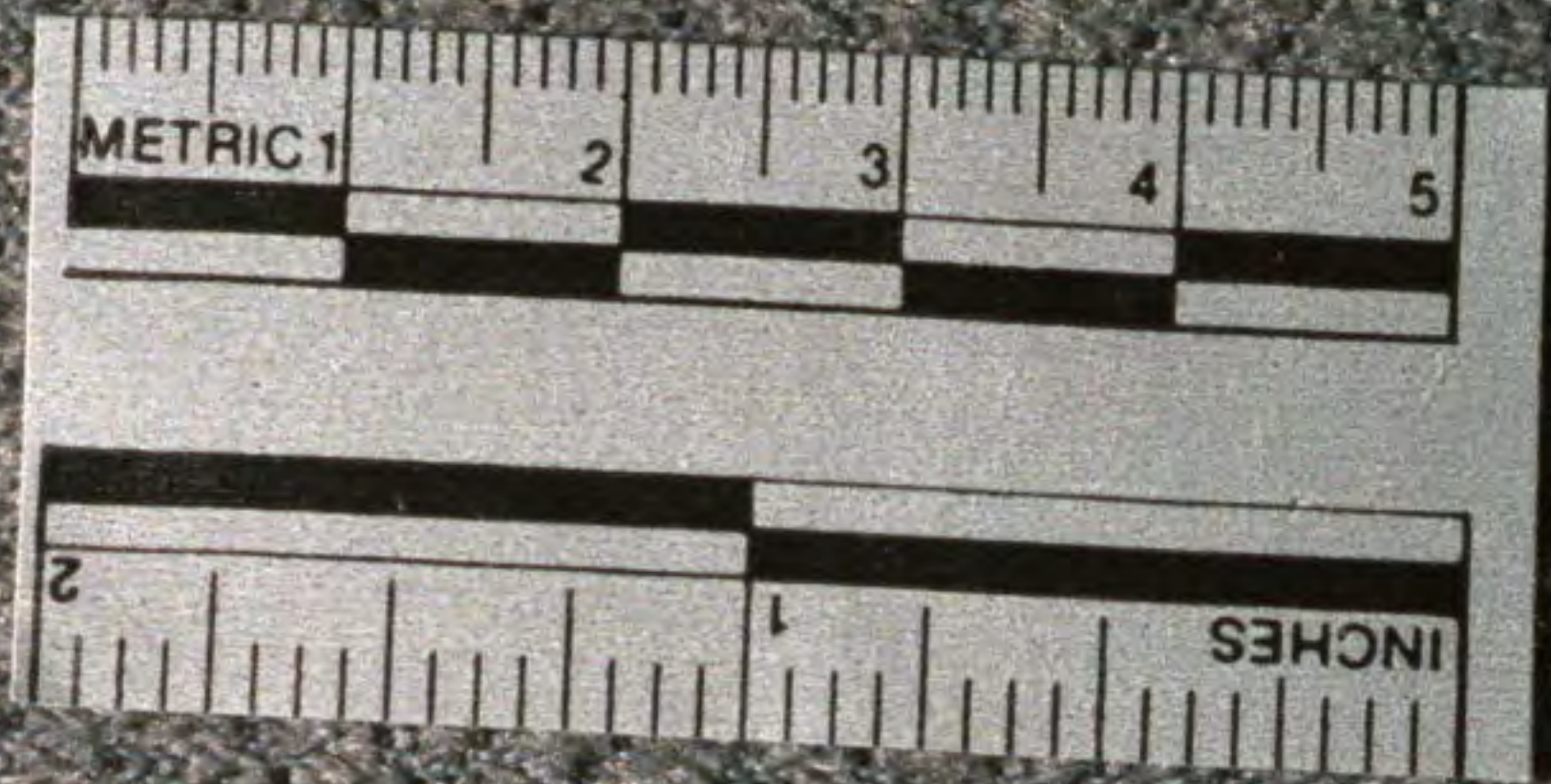

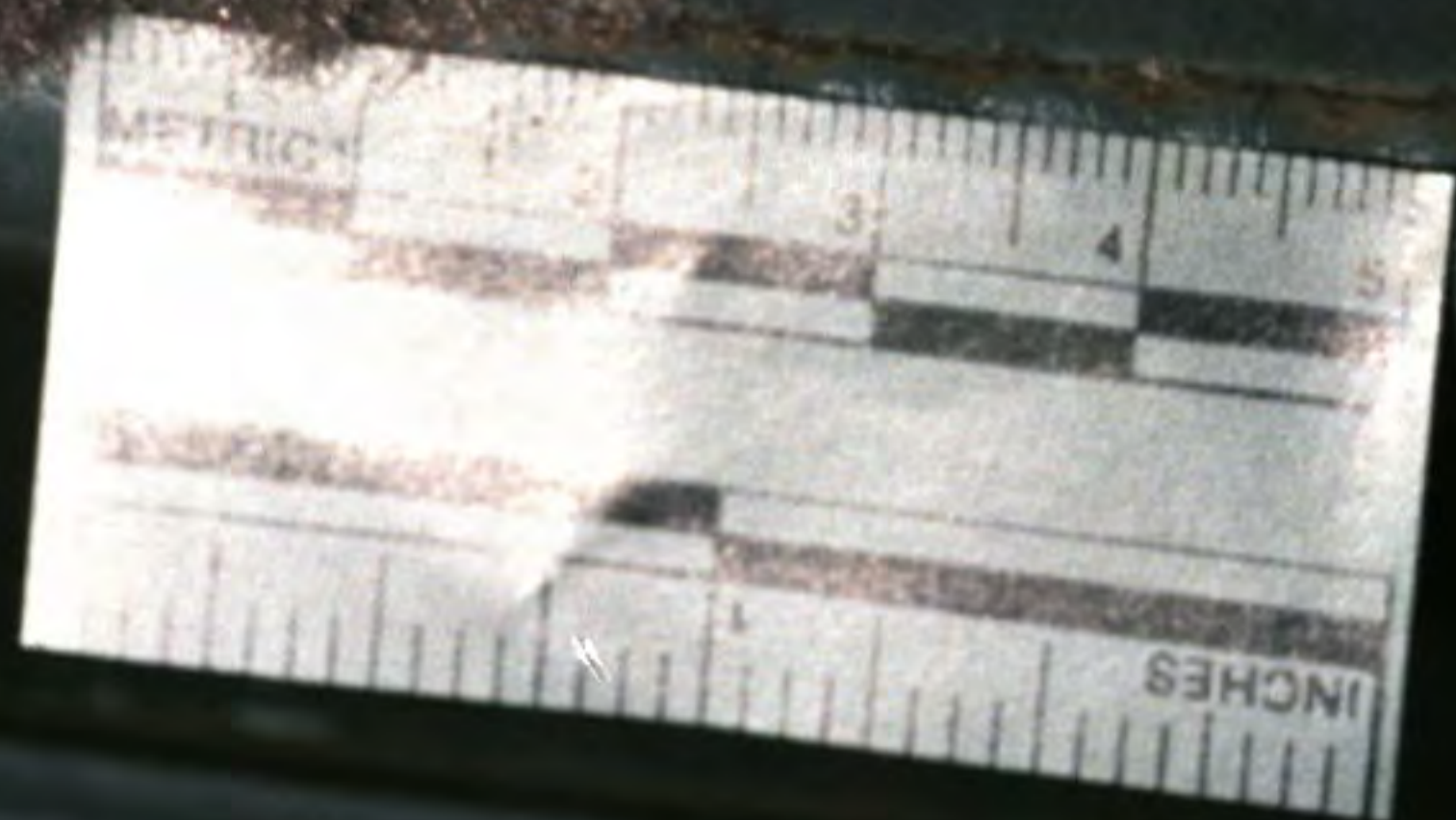































SHERIFF



SHERIFF









SHERIFF

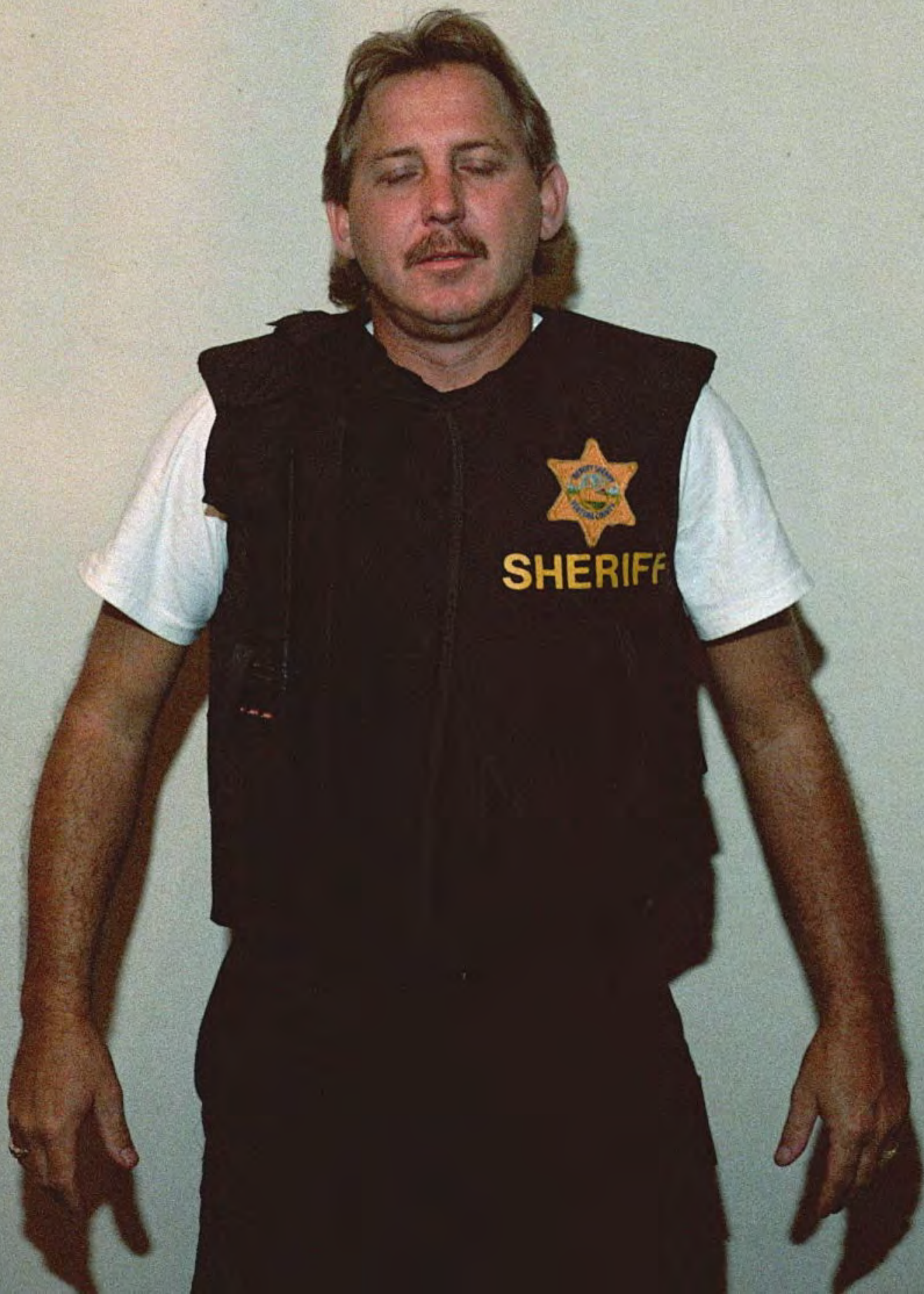

SHERIFF

ARMOR WEARING
BULLETS • NOT FOR
SHARP EDGED OR
POINTED WEAPONS





































EL DRIVE
INNER



4WD







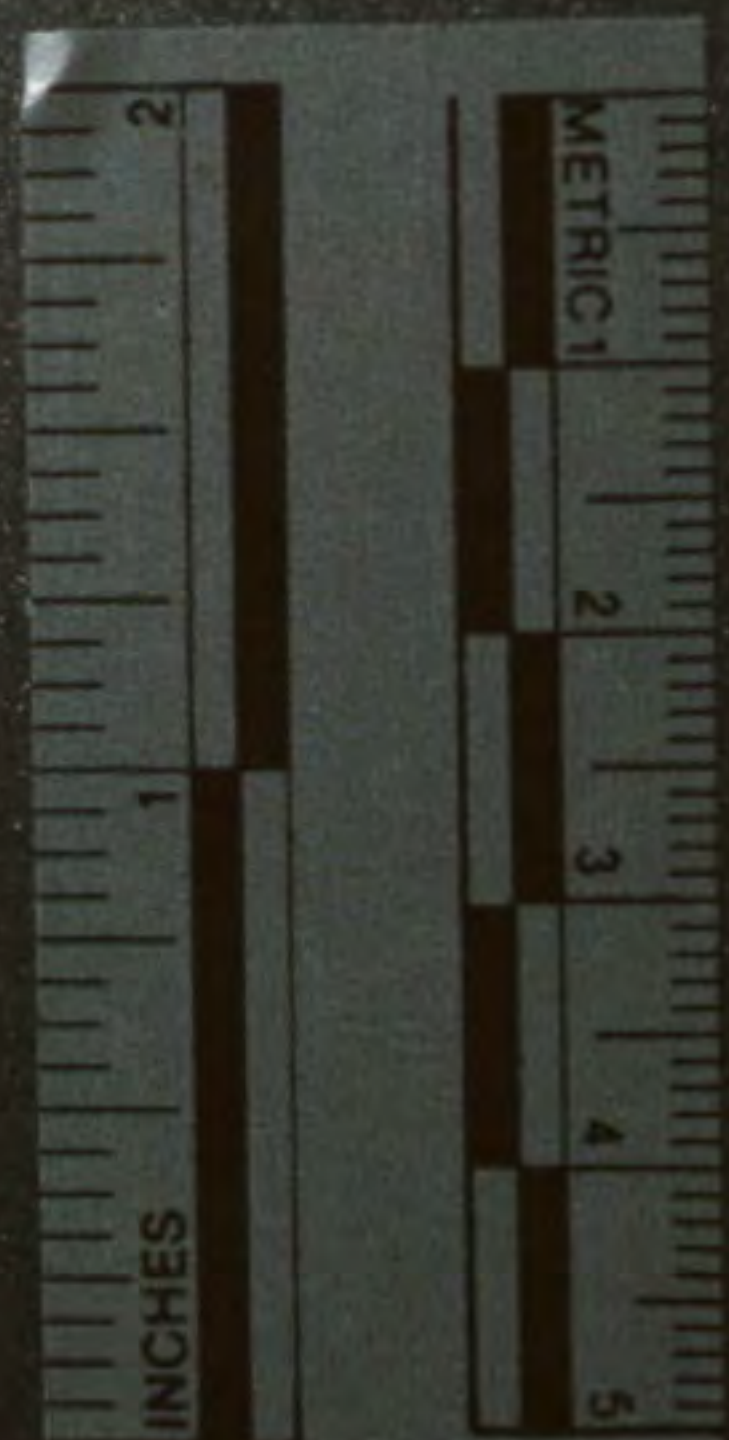
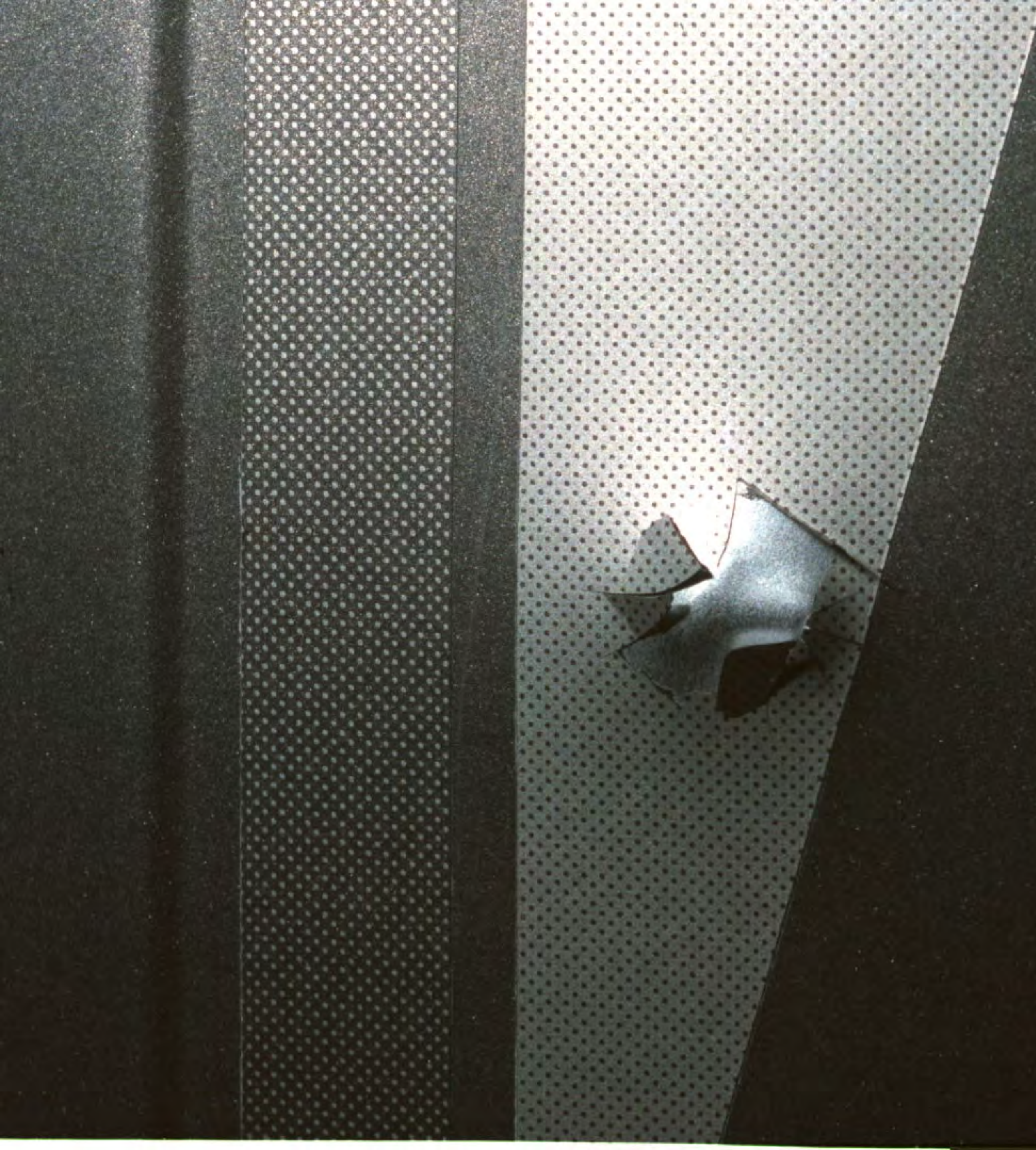



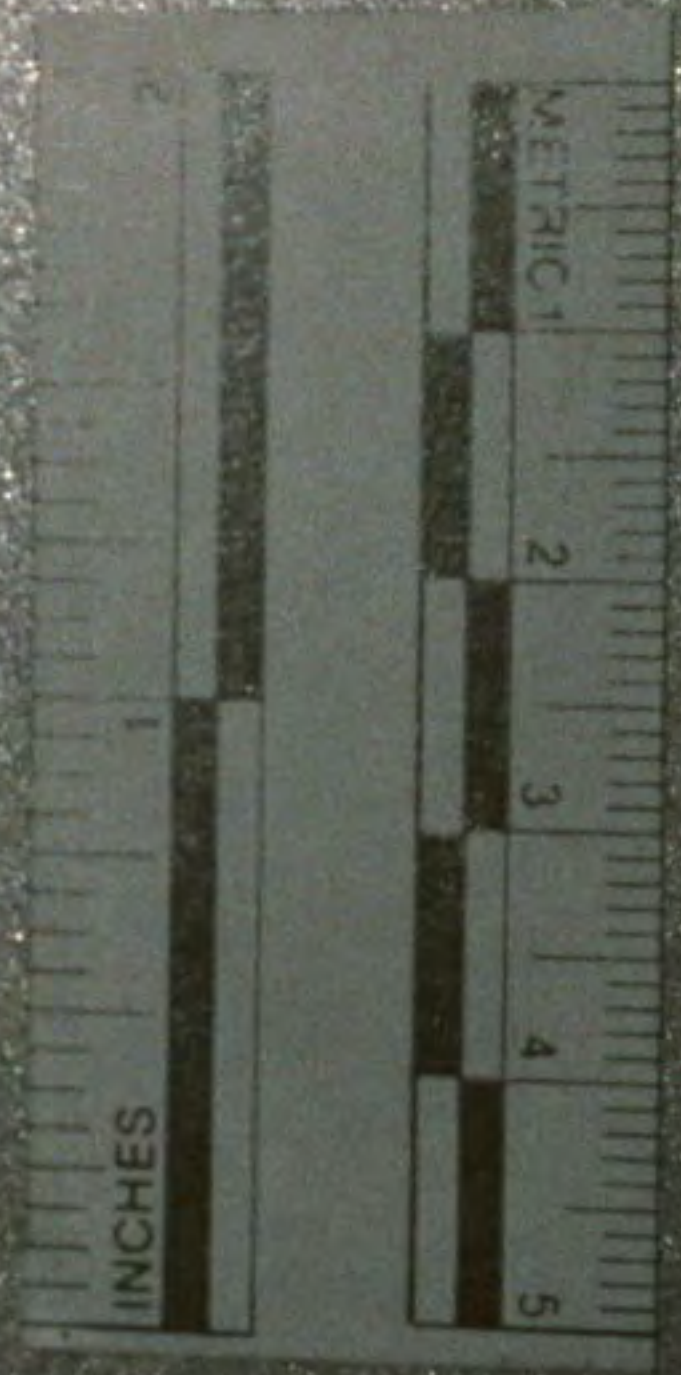
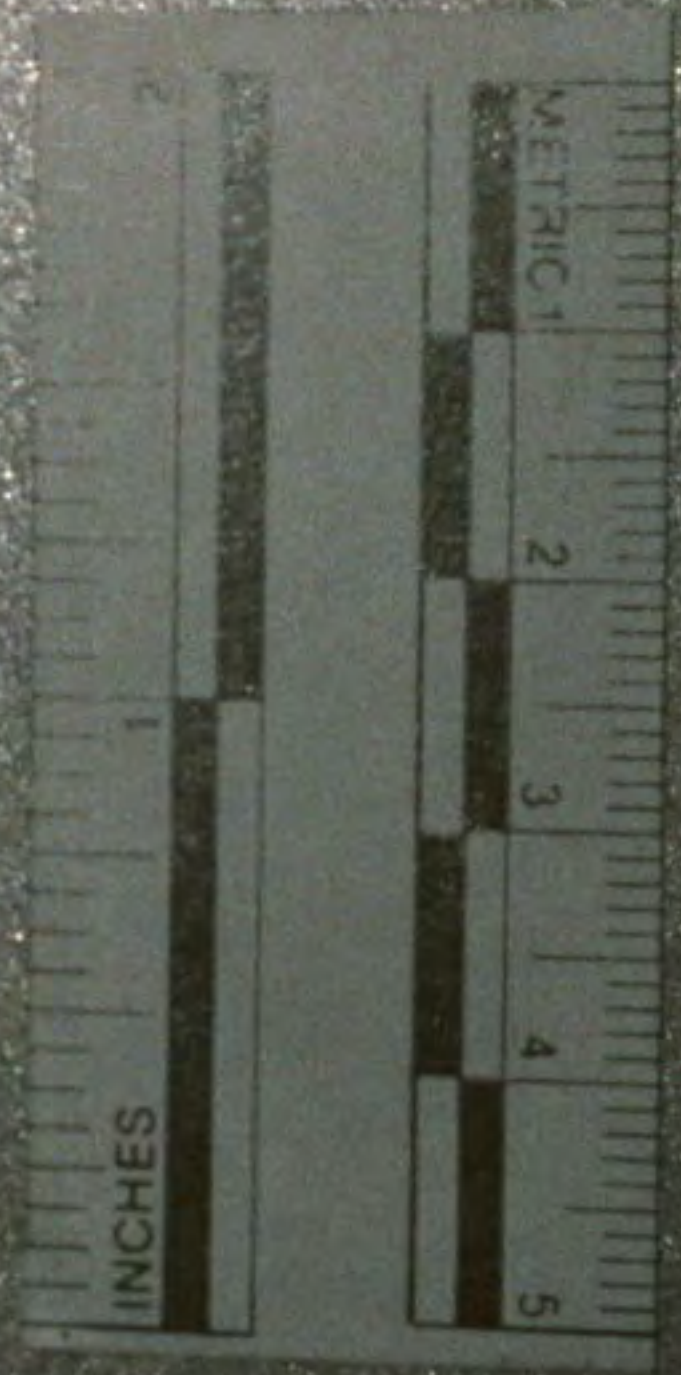

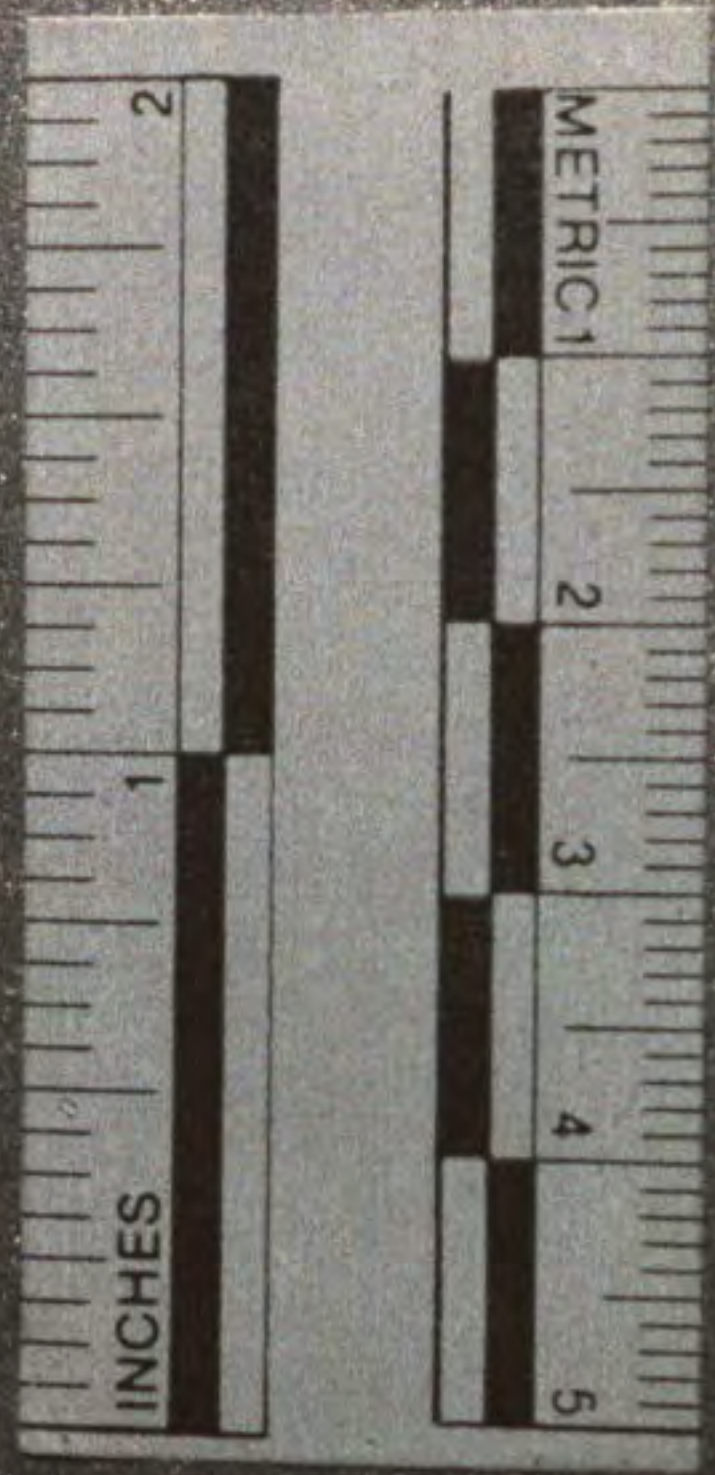

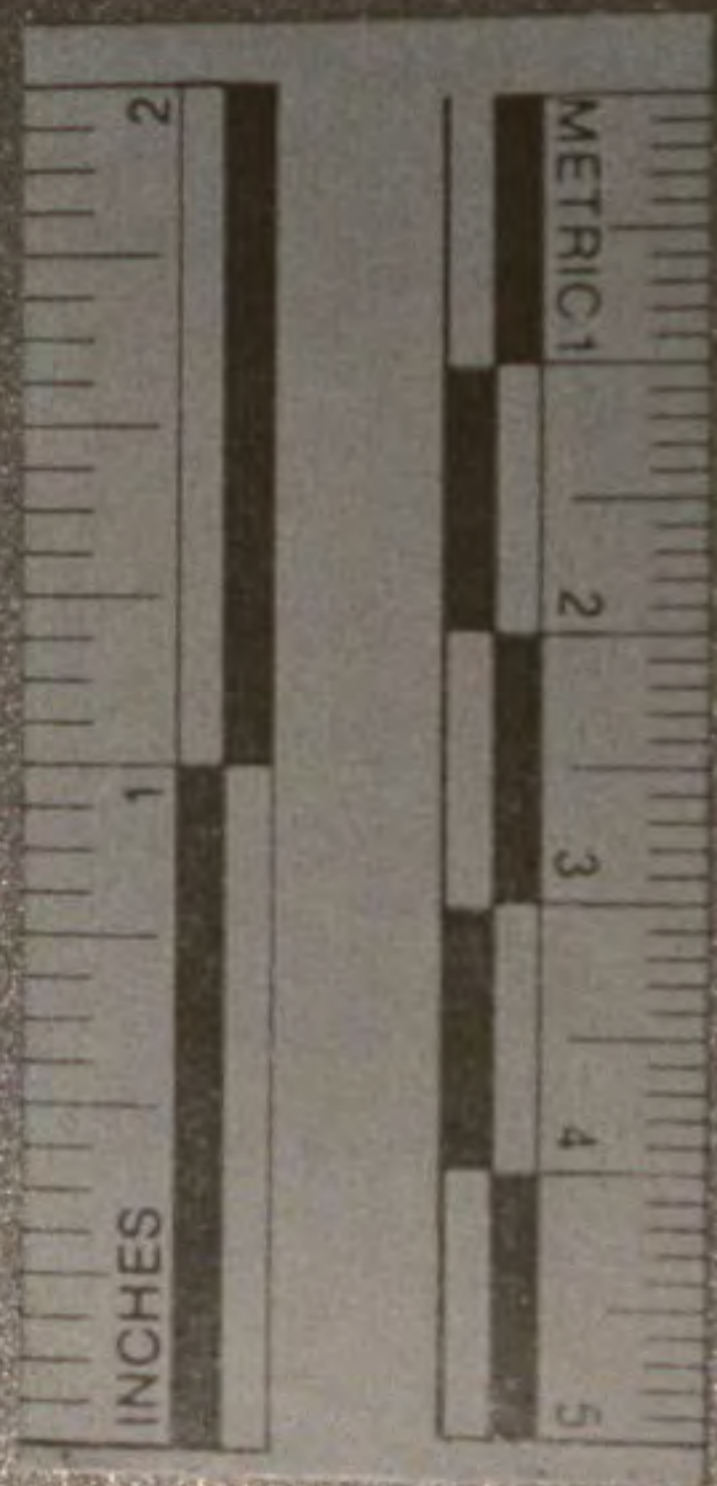
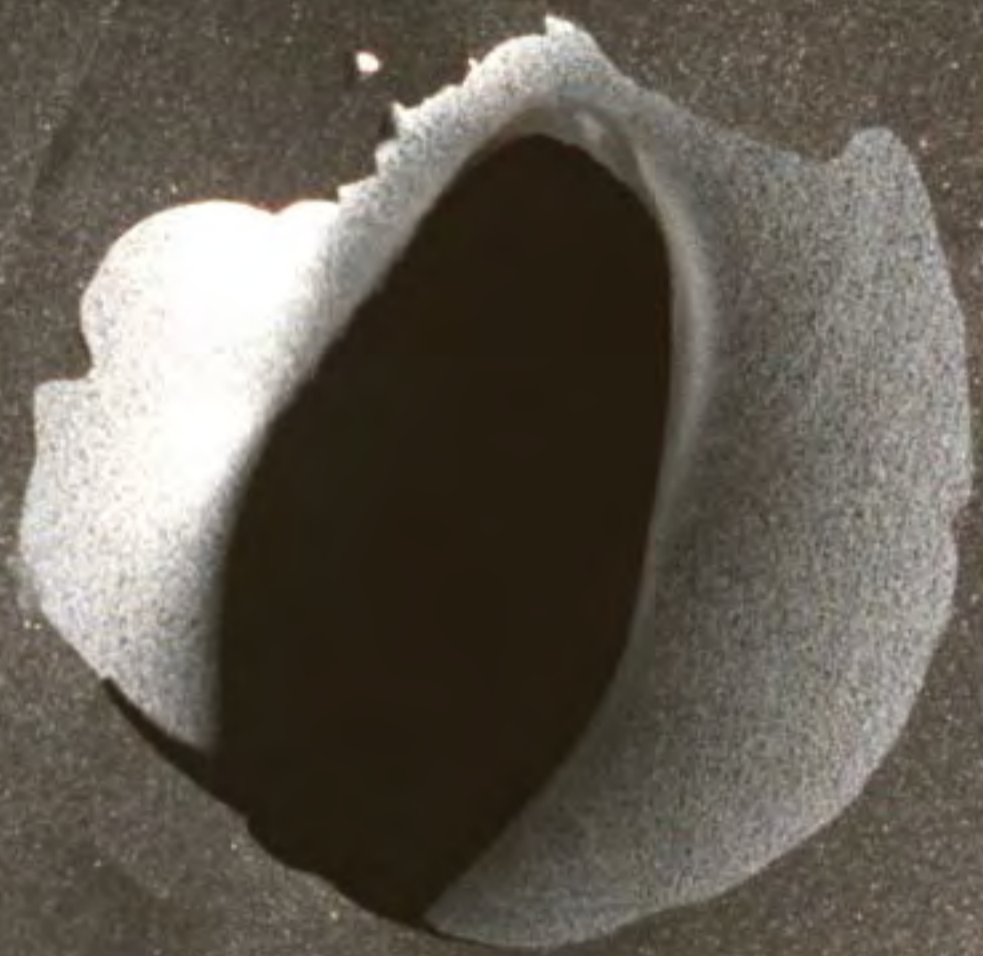

PLEASE REMOVE FROM THE OF THE

SENTRY
SENTRY'S MARGIN
Important Information to Buyer
In Case of Fire
Lend Combustibles

SENTRY
FIRE-SAFE
CONSUMER GUIDE



SENTRY

In Case of Fire
Advise fire department of safe's loca-
tion. Cool safe with a fine spray of
water or CO₂ fire extinguisher. Always

ER'S MANUAL













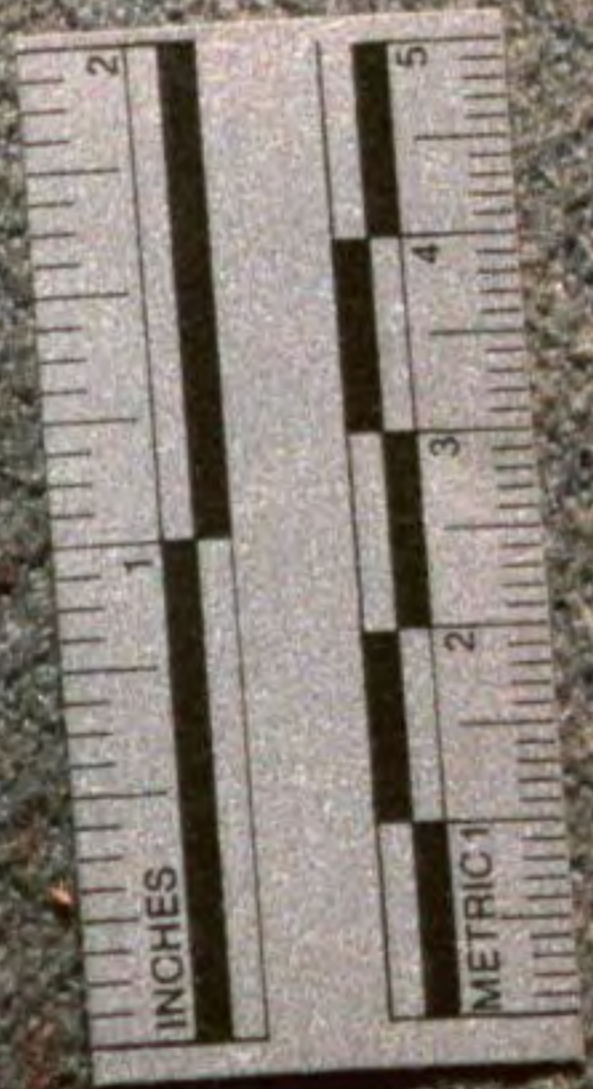





Certificate of Completion

State of California
Sierra Conservation Center

This certificate is awarded to:

[REDACTED]

successful completion of the prescribed
Training Program

[REDACTED]
Instructor



NO. 11 DATE 9/15/92

Charge(s) _____ RB# _____
Location 167 MARE ROAD C



LEVI STRAUSS & CO.
QUALITY CLOTHING
33 30
512

LEVI STRAUSS & CO.
SAN FRANCISCO, CALIF.
REGISTERED
QUALITY CLOTHING. N.Y.
MADE IN U.S.A.
1933 L30
542







VENTURA COUNTY SHERIFF'S DEPARTMENT
EVIDENCE - PROPERTY TAG
Case # 2007 001 - 10071-51
Location 83 MARIE ROBES
Date 6-28-08 Time 2:50
Officer MARK BERRY
Investigator MARK BERRY
Description SHIRAZI PAK SALT
QTY 1



SENTRY
FIRE-SAFE
HOME/OFFICE SAFE

Fire protection & security!
1-Year Limited Warranty
3-Year After-Fire Guarantee
See product literature enclosed.

UL Testing — Your Assurance of Protection

CLASSIFIED	Explosion Hazard Test
UL	Fire Endurance Test
3000°F	Fire Impact Test
1800°F	Average Building Fire
1500°F	Paper Chart
1200°F	Interior Temperature of Sentry Safe During Fire
650°F	

Clear to introduce
to activate. Mark
after destruction
with instructions
on back of door.

SENTRY

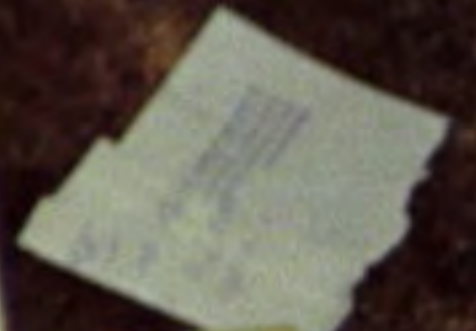
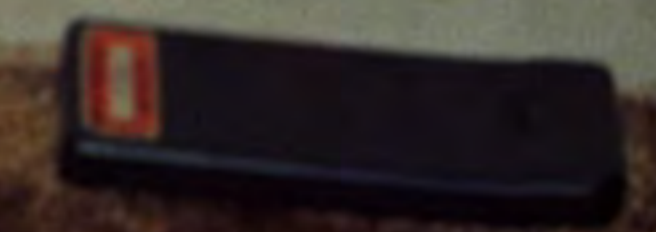

For Children and Adults
4.5 OZ

4 PACK
75 WATT
Avg. Lifetime: 10,000 Hours
INSIDE FROSTED



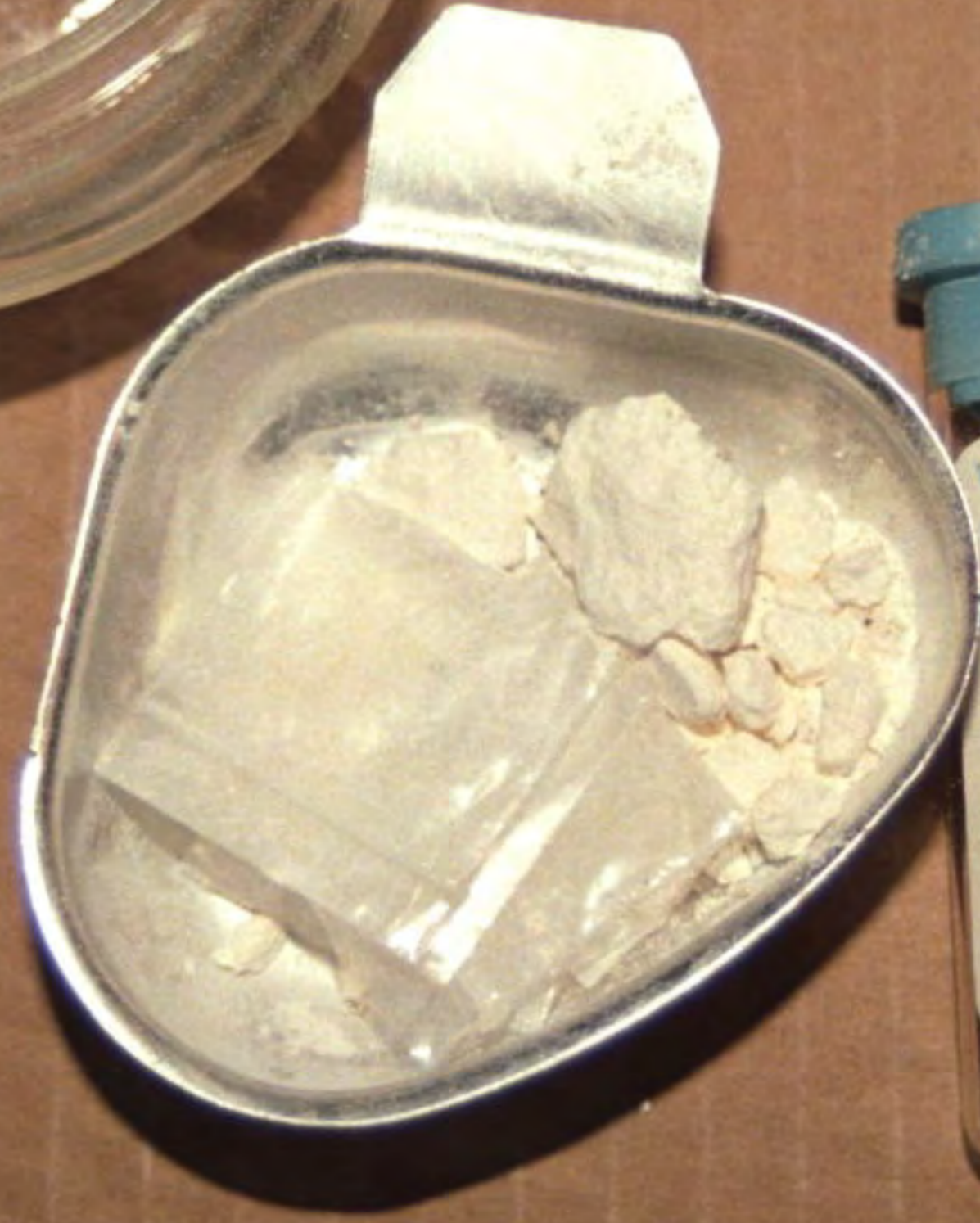

SENTRY
OWNER'S MANUAL

Important Information to Read!

A screw is located in the center of the back of the safe door. This screw is needed to prevent the safe from being locked while on display. Simply remove and discard the screw.

(Model 1250 only) A red plug is located inside the door jamb. Remove and discard plug before using the safe.

You may notice a slight gap between the safe body and door or some play in the door. These are normal features of the safe.

In Case of Fire
Advise fire department of safe's location. Cool safe with a fine spray of water or CO₂ fire extinguisher. Always cool safe before opening.

Last Combinations
You may get a copy of your combination from our factory in the United States provided we receive:

1. Written statement of ownership witnessed and signed by a notary public.
2. \$5.00 (U.S. dollars) research fee. Please send a check or money order, do not send cash.
3. Serial number from white label located on the outside of the safe. Do not send the Underwriters Laboratory number located on inside of the safe.





SENTRY
OWNER'S MANUAL

Important Information to Read!

It is vital to read the entire contents of this manual before using the SENTRY fire safe. This manual is intended to provide the user with the information needed to operate the safe properly and to ensure the safe's performance and safety.

Read this manual carefully! It contains important information and instructions that must be followed to ensure the safe's performance and safety.

Do not use the safe for anything other than storing valuables. The safe is not designed to protect against fire, theft, or other damage.

Do not use the safe for anything other than storing valuables. The safe is not designed to protect against fire, theft, or other damage.

Do not use the safe for anything other than storing valuables. The safe is not designed to protect against fire, theft, or other damage.

SENTRY
FIRE-SAFE
CONSUMER GUIDE





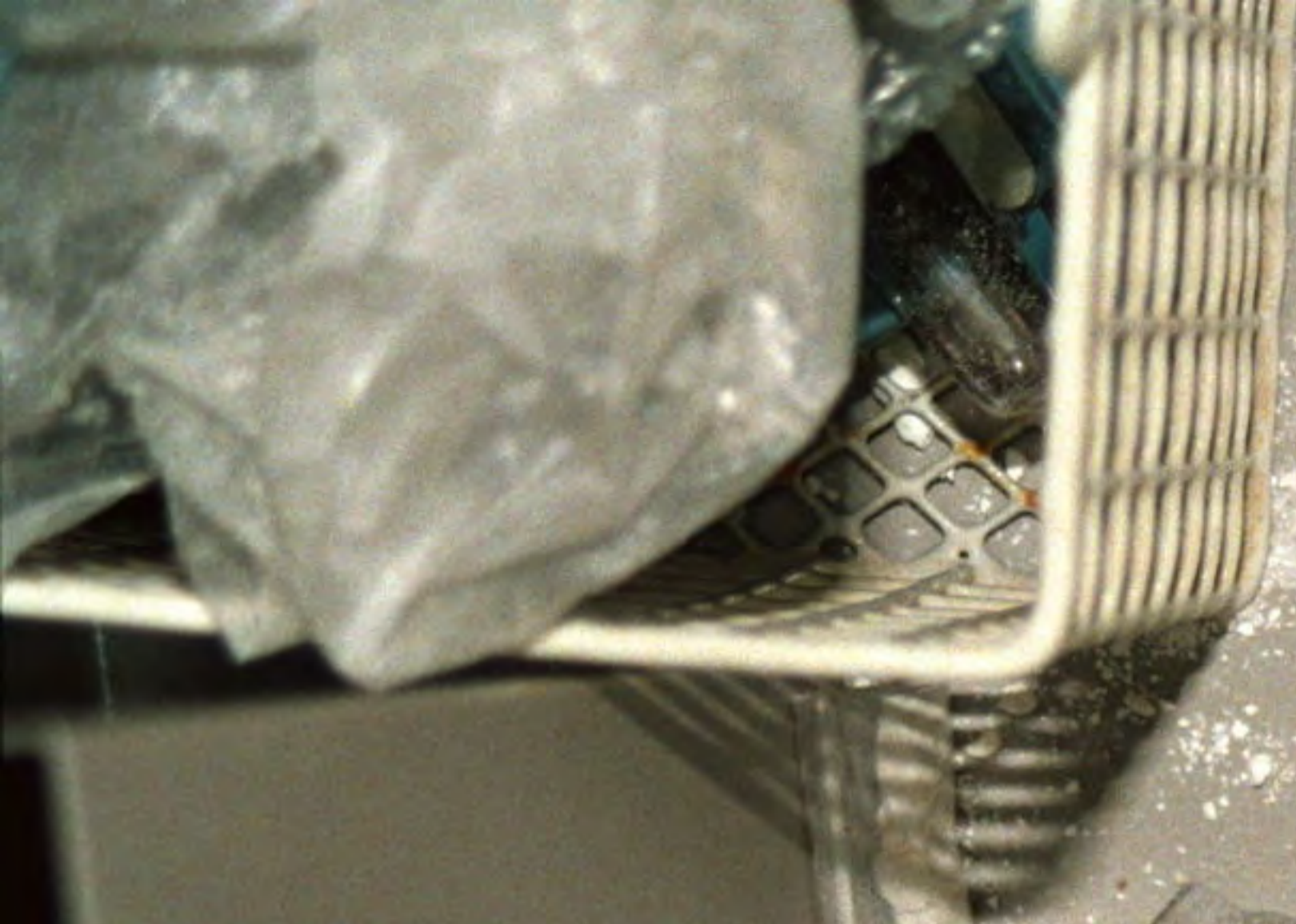

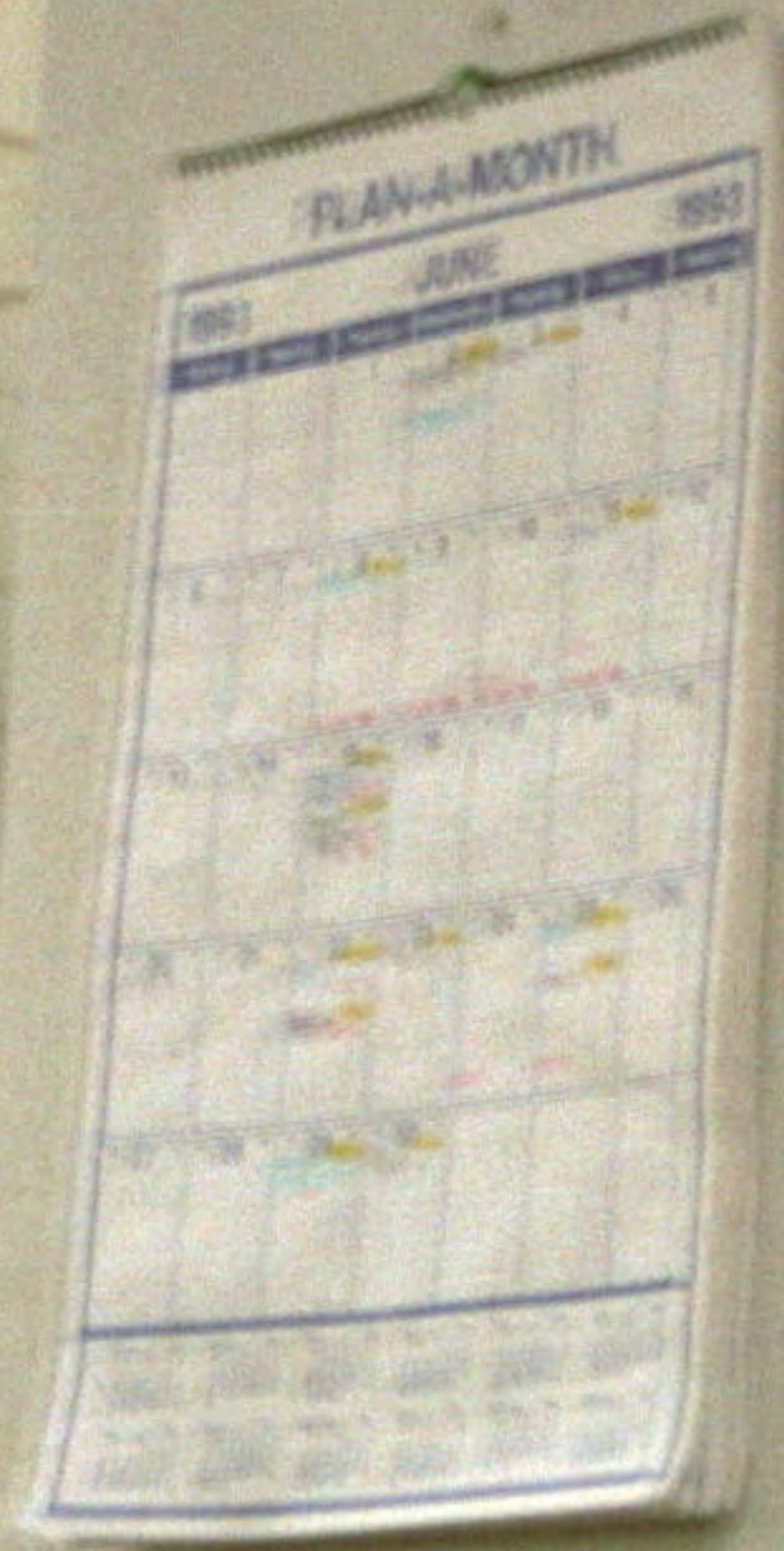

































SENTRY

FIRE-SAFE

1250

1250

Ship to:

Ship to:

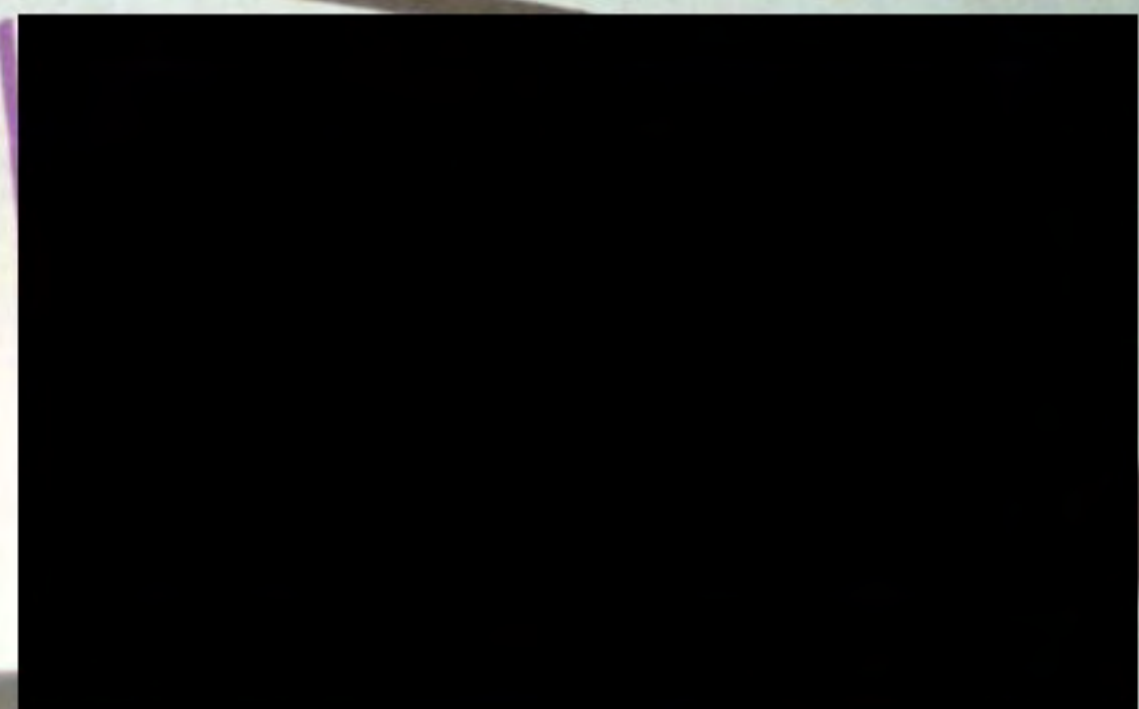

THIS CORRUGATED FIBERBOARD
 TESTS NOT LESS THAN
 200 LBS. PER SQ. INCH

WETTERHEDLER PAPER COMPANY
 ROCHESTER, NEW YORK 14625

Copyright 1988
 Sentry Group
 900 Linden Avenue
 Rochester, New York 14625

Patents applied for.
 Made and Printed in U.S.A. 1250PK

Weight: 35 lbs
 16 kg



TITLE TRUST DEED SERVICE COMPANY FMO



June 16, 1993



IN THE COUNTY OF ...
STATE OF ...
...
...
...





Handwritten notes on a piece of paper, including a list of numbers and names:

- 353
- 354
- 355
- 356
- 357
- 358
- 359
- 360
- 361
- 362
- 363
- 364
- 365
- 366
- 367
- 368
- 369
- 370
- 371
- 372
- 373
- 374
- 375
- 376
- 377
- 378
- 379
- 380
- 381
- 382
- 383
- 384
- 385
- 386
- 387
- 388
- 389
- 390
- 391
- 392
- 393
- 394
- 395
- 396
- 397
- 398
- 399
- 400

Other handwritten text includes "Kilobits" and "Kilobytes".

QUALITY HOME LOANS
CASH IN 1-5
LOANS APPROVED
Credit Problems? No Problem!
Call Today! 1-800-XXX-XXXX

Handwritten notes and a small receipt or document, partially obscured by a black redaction box.

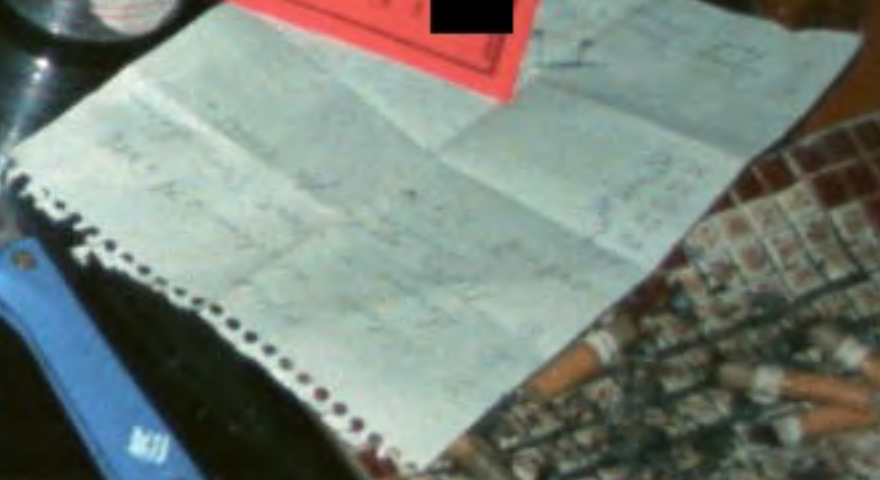
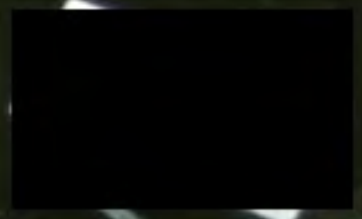



Handwritten text on a piece of paper in the top left corner, including circled numbers 1, 2, and 3, and the letters 'K' and 'K'.







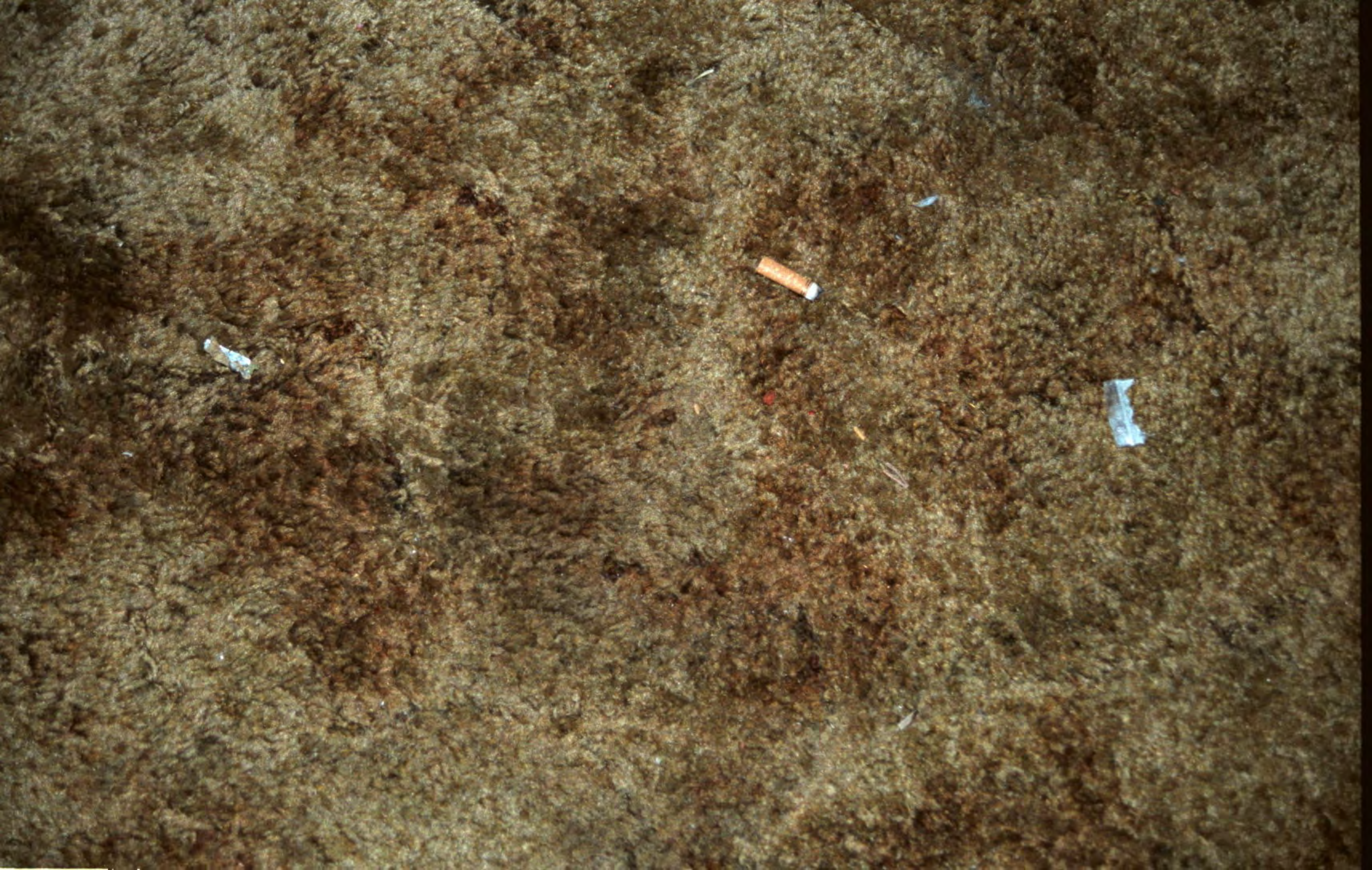

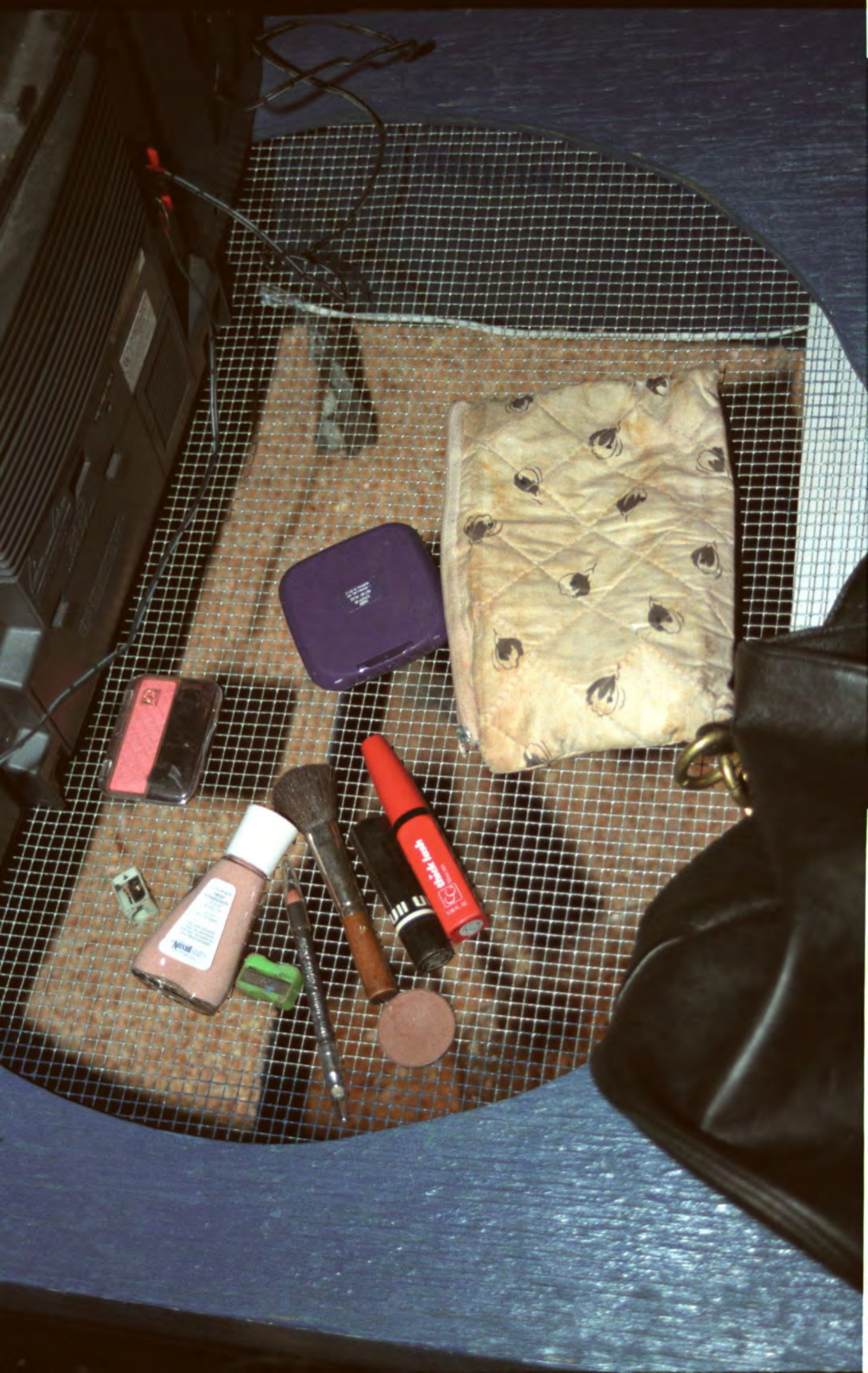

Scientific
Atlanta

MESSAGE

5
ITE

6
VOL▼

7
VOL▲

8
CH▼

9
CH▲



CALIFORNIA

DRIVER LICENSE

CL

[REDACTED]



EXPIRES 01-17-96

[REDACTED]

[REDACTED]

[REDACTED]

SHERIFF

VENTURA COUNTY



Case No. _____
Property No. _____
Inventory Date _____
Inventory Time _____
Date _____
Location 167 N. Main Street
Time 6:30-9:30
RB# 98-53379
11852 HVS
Suspect [REDACTED]
Officers [REDACTED]
Evidence Description [REDACTED]

BUY WASTE YOUR MONEY

CHAY MENT







Two aerosol cans are visible in the background. The one on the right is red and white, with the letter 'Z' partially visible. The one on the left is silver with a green nozzle.

A stack of papers or books is visible in the upper right corner of the image.

EVIDENCE
SHERIFF

HO
STOP





(OVER)

TAKE THE SURPRISE OUT OF YOUR BILLS

Message

If you have high summer or winter bills, you can spread your electricity costs over the entire year by joining the Level Pay Plan (LPP). To learn more about LPP please read the message below and the enclosed "CUSTOMER UPDATE".

Level Pay Plan Option...

Level Pay Plan lets you pay your bill in equal payments. To join, please pay the LPP amount of \$71.00 and the balance of \$78.67 for a total of \$149.67.

Payment stub

Please return this stub and make your check payable to SCE.

Level Pay Plan amount	Actual bill amount
\$149.67	\$175.03
Enter your payment amount here	\$

30
NJ

SCE
P O BOX 600
Rosemead, CA
91771-0001
SCE
P O BOX 600

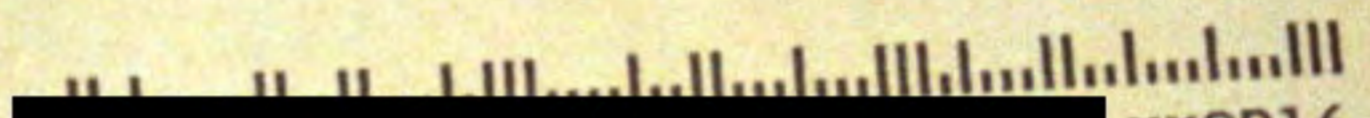

**CR16

[Redacted]

20000

Your account number

CAR-RT PRE SORT
NON-PROFIT ORG.
U. S. POSTAGE
PAID
ASSOCIATION FOR
RETARDED CITIZENS -
VENTURA COUNTY
PERMIT # 1604
OXNARD, CA

Safe access to the meter helps us provide you with
of the bill or come to any court in California Edison
If o
stat
prof
class

- 205
- 203 (a)(5)



~~$\frac{1}{2}$ → $\frac{3}{4}$ Male Reducer~~

Glass or Plexiglass

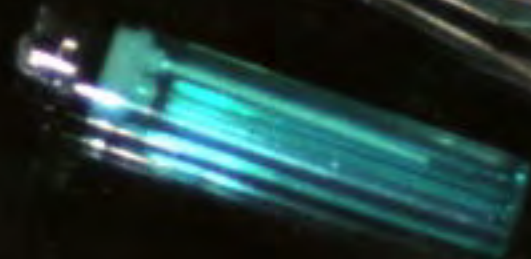

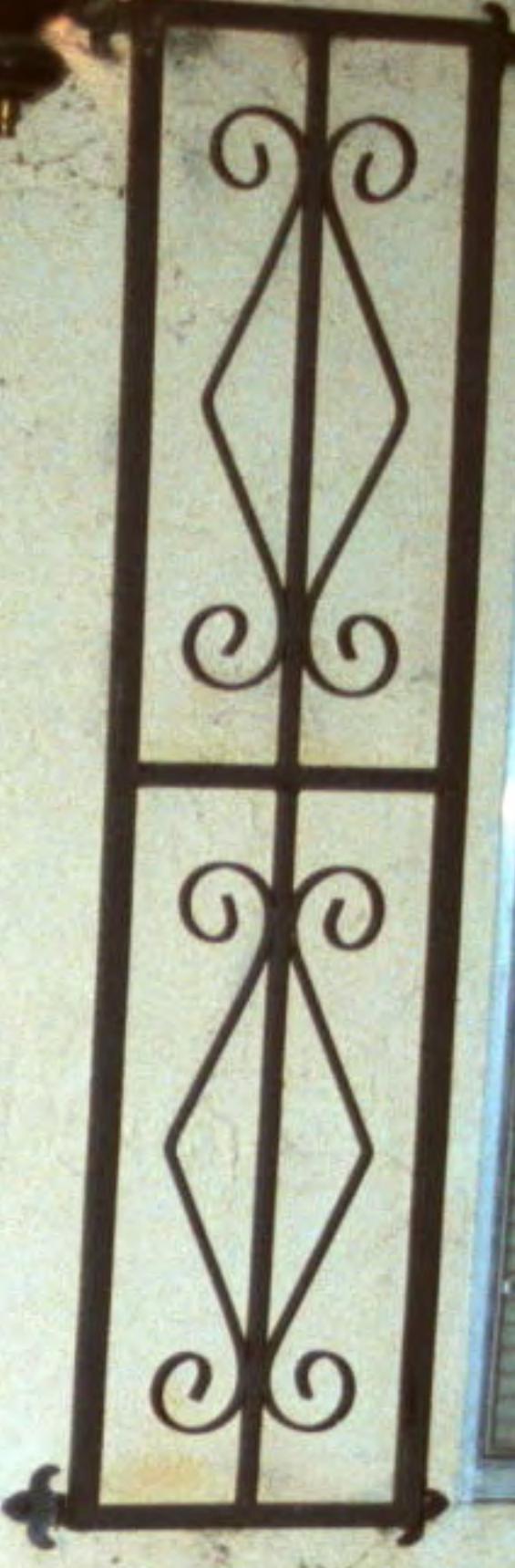



MAZDA

[REDACTED LICENSE PLATE]

SPORT



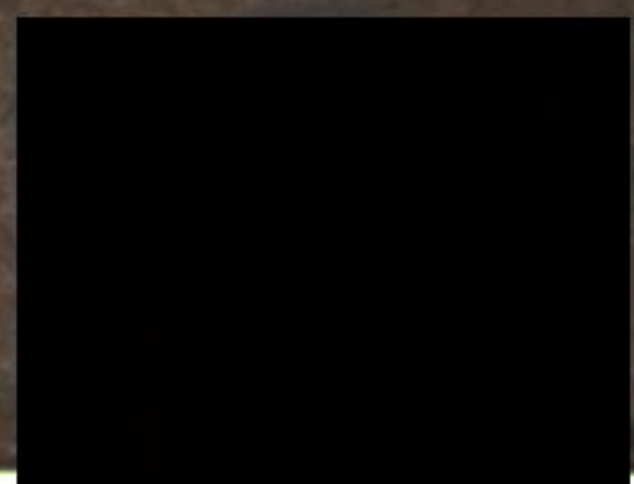









DEVIL
DEATH

MIGHTY
DUCKS



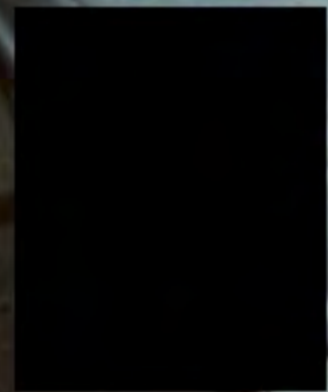

SEXY







014 014
Runner



Carfax
One
Call

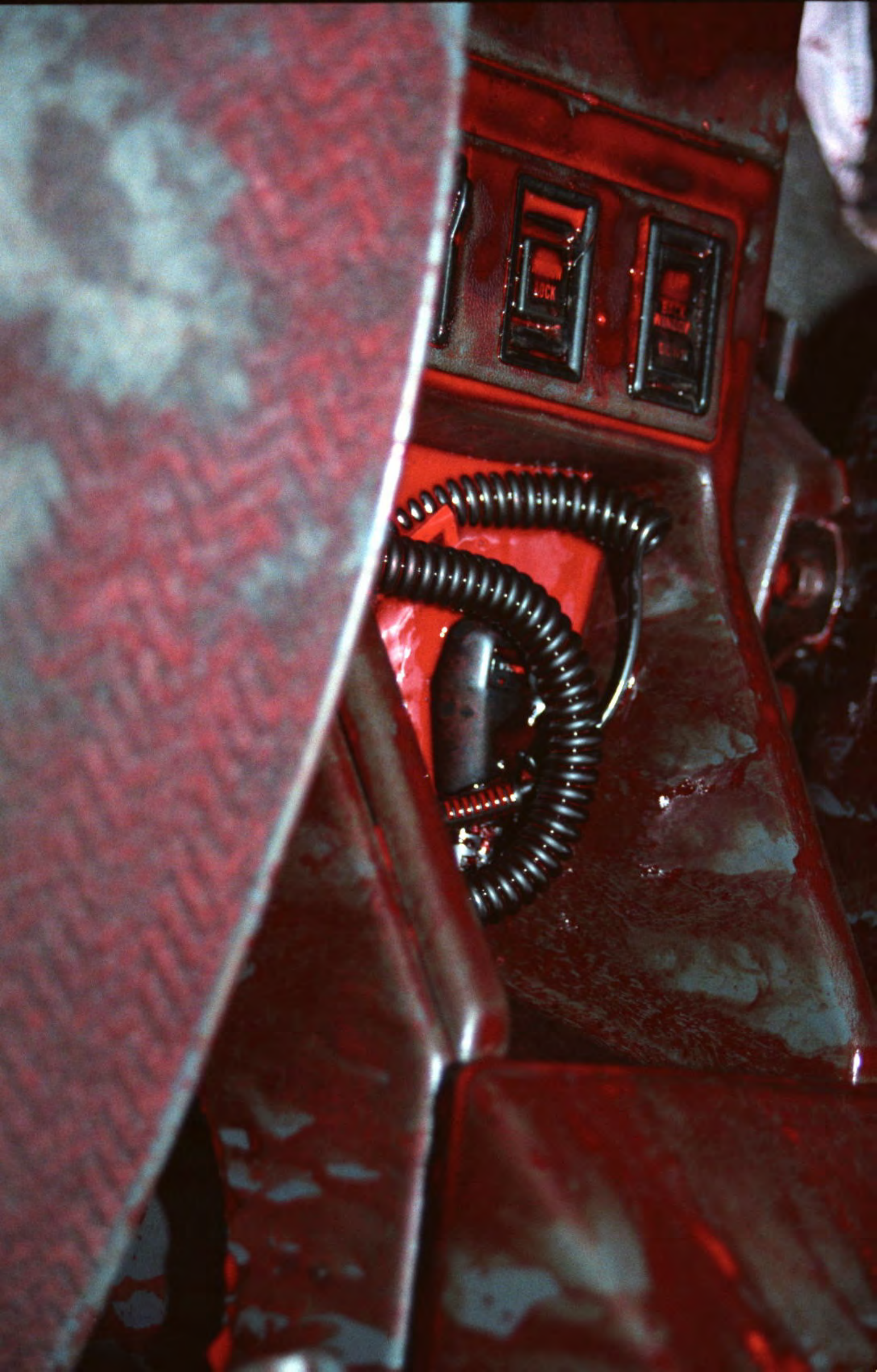





TOYOTA
4RUNNER





TOYOTA



4WHEEL DRIVE

4WD

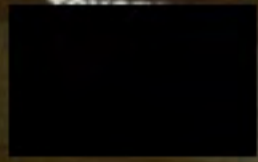
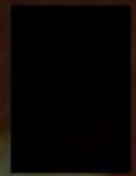

4WD



MANUFACTURED BY
MAYFIELD'S
© MICHAEL'S & M.C.
Consumer Products Division
Reynolds Metals Company
Richmond, Virginia, USA 23261











EVIDENCE
SHERIFF

Case No.	
Sub No.	
Location	
Date	
Time	
Officer	
Investigator	
Witness	
Remarks	





SHERIFF EVIDENCE



2E W8005



EVIDENCE
SHERIFF







Radio Shack
DATA MEMORY CALCULATOR
Radio Shack
DATA MEMORY CALCULATOR

Handwritten note on a white paper napkin, partially obscured by a crumpled yellow paper.

Box of tissues with a picture of a person on the cover.

Barcode label on a clear plastic bag or container.

DMV CALIFORNIA
IDENTIFICATION CARD
EXPIRES 01-17-97
1117

Orange paper with handwritten text, possibly a name or address.

Handwritten notes on a white card, including the number '38' and '3'. The text is partially obscured by a plastic bag.

Barcode label with the number '10892' and '© MIL'.



Handwritten text on a piece of paper, including the words 'AGAIN', 'Who's', 'ENTER', and 'PREF'.

Two-Line Display — can show both the name and a telephone number. 2

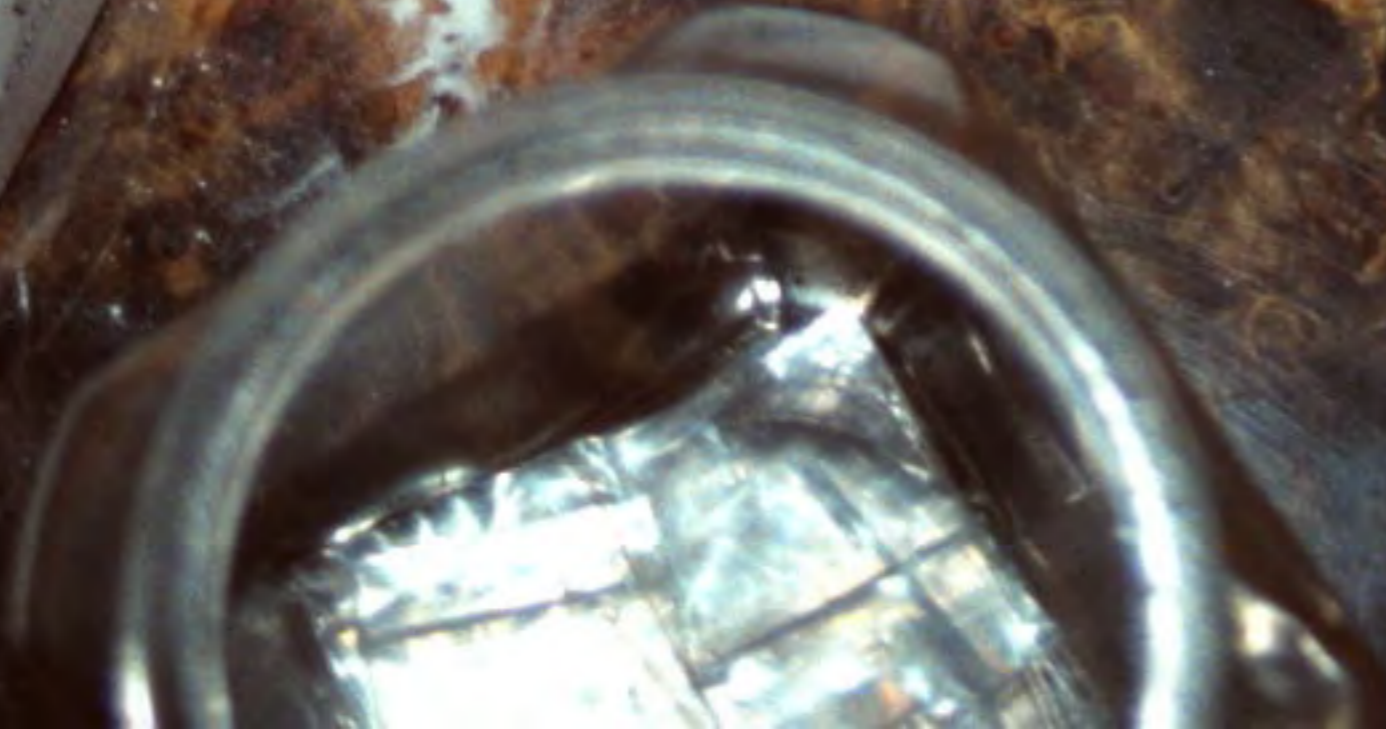





WARNER HOME VIDEO

TOTAL RETAIL

KEVIN COSTNER
ROBIN HOOD
PRINCE OF THIEVES

AIR AMERICA

Lite

AFINE PILS
BEER

KEEP REFRIGERATED OR FROZEN

NET WT



ARM & HAMMER
Baking Soda

510 QUARTERS
CANDLE

I have been here for how long
I need supplies for you
PLAY A GAME
Back up that's it
Fucked up that's it
Friend Best NOT
PLAYBOY INTERVIEW ROSEANN TOM ARMY



An orange digital scale with a silver weighing pan and a control panel with several buttons and a small display.

A clear glass jar with a lid, partially filled with a clear liquid.

A box of Arm & Hammer baking soda, featuring the brand's logo and the text "ARM & HAMMER" and "BAKING SODA".

A clear glass tray containing a glass container with a lid and some other small items.

A small glass jar containing a small object, possibly a specimen or a small plant.

Handwritten text on a piece of paper or a label, including the words "PRIORITY" and "THANK YOU".





















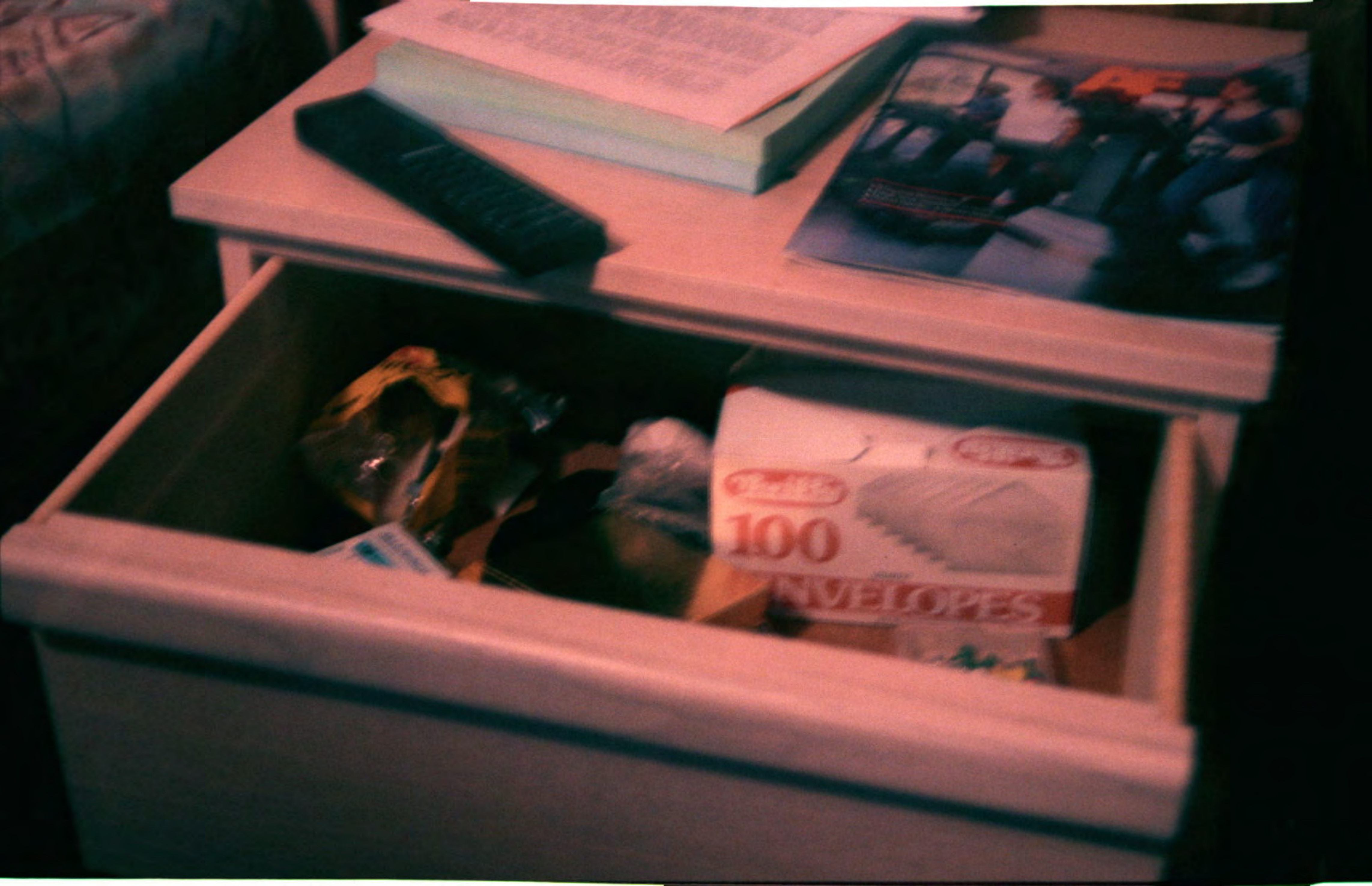















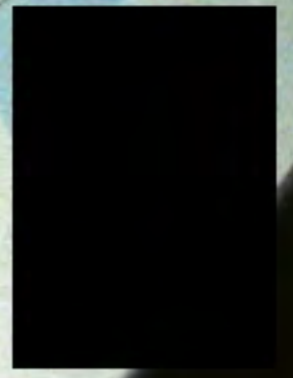















NISSAN

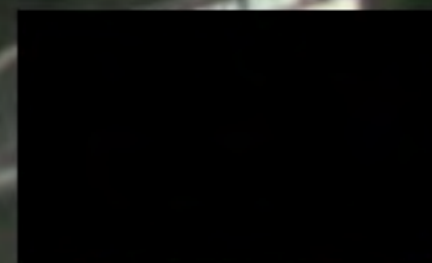







Coke

VACUUM 75

Smiles Ahead

Smiles Ahead



























SPORTS CARDS

HAIR DESIGN

Kidz





SPORTS CARDS & COMICS

Jamba HAIR DESIGN

THAI BUNCH

THAI BUNCH

OPEN

DATE/
TIME

7-2-93

AGENCY

VSO

CASE #

93 53379

PHOTOGRAPHED
BY



Cyan



Magenta



Yellow



Black



White



50% Cyan



50% Magenta

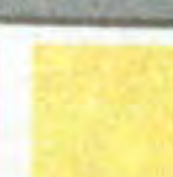

50% Yellow



50% Black



...IVE CASH FLOW











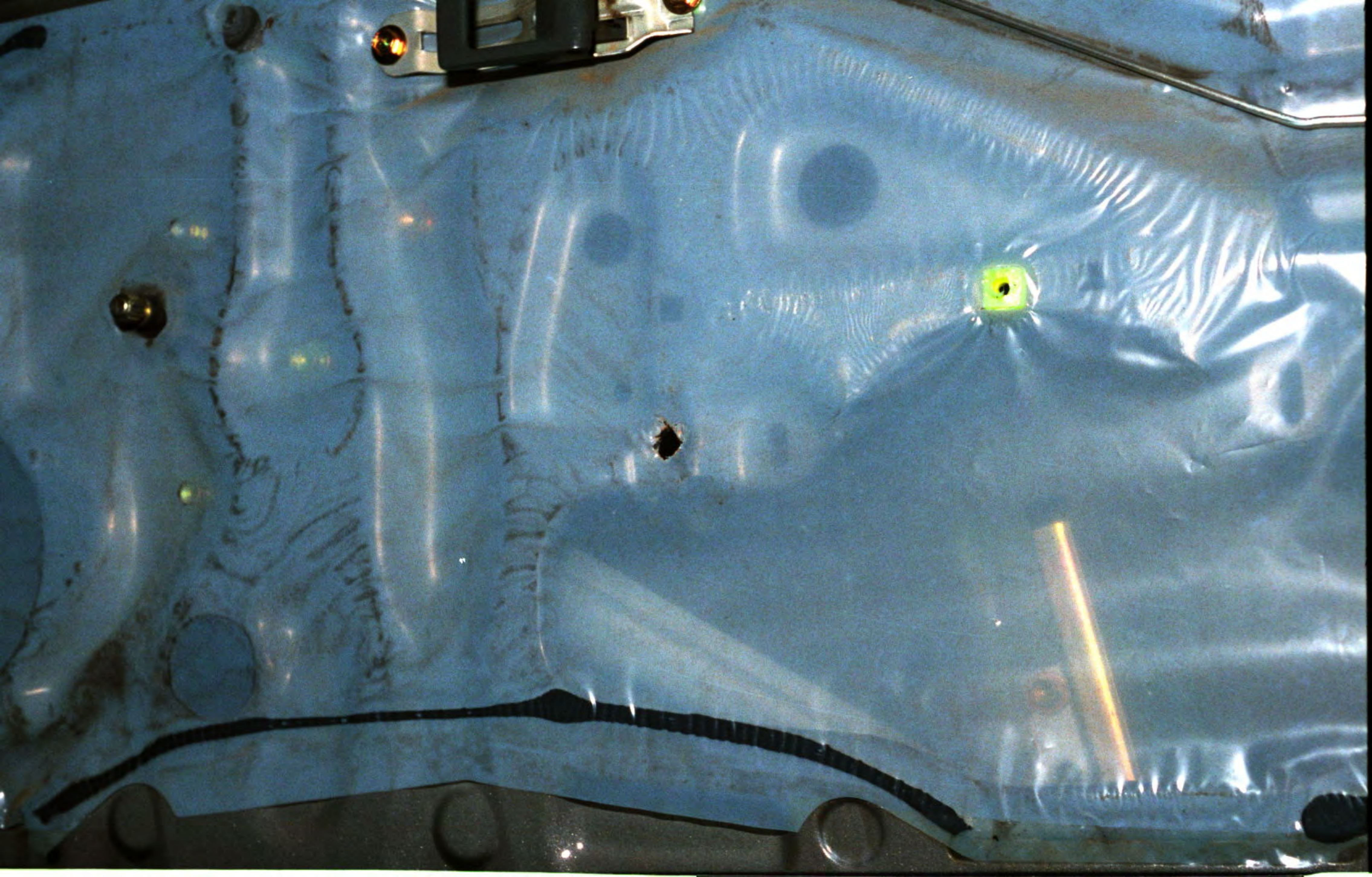



































OFFICIAL
COUNTY
VEHICLES

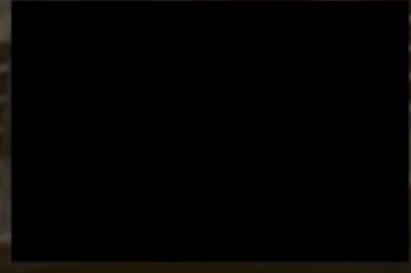

NFA-7932

FCC ID: H015R01 Motorola Inc. Made in U.S.A.

M F09HLD8416AG
S 674GTCX617



SUF1228A 073D1/0XDML

PHONE DISASSEMBLY WILL VOID THE WARRANTY
FOR DETAILED OPERATION REFER TO USER'S MANUAL

- | | | |
|--|--|---|
| TO | ENTER | |
| <ul style="list-style-type: none"> • UNLOCK • CALL • ANSWER • END CALL • ADJUST -EAR VOLUME -RINGER VOL. • STORE # • RECALL # • VIEW PHONE # • LOCK • BATTERY METER • VIEW MENU | <ul style="list-style-type: none"> 3-DIGIT UNLOCK CODE PHONE NUMBER + Send Send OR OPEN FLIP Send OR CLOSE FLIP | |
| <ul style="list-style-type: none"> • GREEN DOT BLINKING STEADY FAST BLINK • NO SVC • IN USE • ROAM SLOW BLINK FAST BLINK • AT TURN ON • 2 SHORT TONES • FAST BUSY • HI-LO SIREN • SYSTEM REGISTRATION | <ul style="list-style-type: none"> Vol Fcn + Vol PHONE NO. + Site + MEMORY LOCATION Rel + MEMORY LOCATION NO. Rel + # Fcn + L (5 Key) Fcn + 4 Fcn + 1 + * OR # TO SCROLL Cf CHANGES FEATURES STATUS <input type="checkbox"/> +ON <input type="checkbox"/> -OFF | <ul style="list-style-type: none"> HOLD TO INCREASE; RELEASE & HOLD TO DECREASE. |
| <ul style="list-style-type: none"> • AT TURN ON • 2 SHORT TONES • FAST BUSY • HI-LO SIREN • SYSTEM REGISTRATION | <ul style="list-style-type: none"> PHONE ON & UNLOCKED PHONE LOCKED UNANSWERED CALL - PRESS Cf CAN'T PLACE OR RECEIVE CALLS TELEPHONE IS TRANSMITTING | |
| | <ul style="list-style-type: none"> HOME TYPE SYSTEM NON-HOME TYPE SYSTEM NON STANDARD PROGRAMMED OPTIONS LOW BATTERY WARNING SYSTEM DIDN'T PROCESS CALL CA-NOT COMPLETE CALL DETERMINES SYSTEM USED: A - NONWIRELINE B - WIRELINE Rel + * + * ... TO REVIEW | |

MOTOROLA PRODUCT ASSISTANCE
IN USA 1-800-331-6456
IN CANADA 1-800-481-4575

Colinbar
CMB





 **MOTOROLA**
DIGITAL PERSONAL
COMMUNICATOR









7

10



9

8



Handicapped

















TOYOTA



LE V6

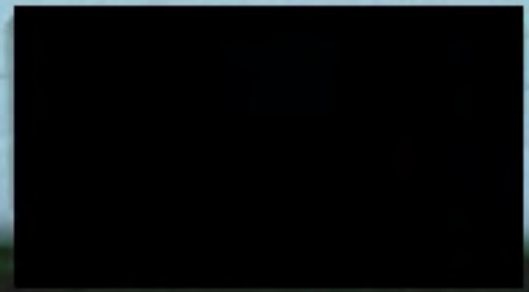

able
8-1200
Ellis



CUSTOMER
PARKING
ONLY







































STOP





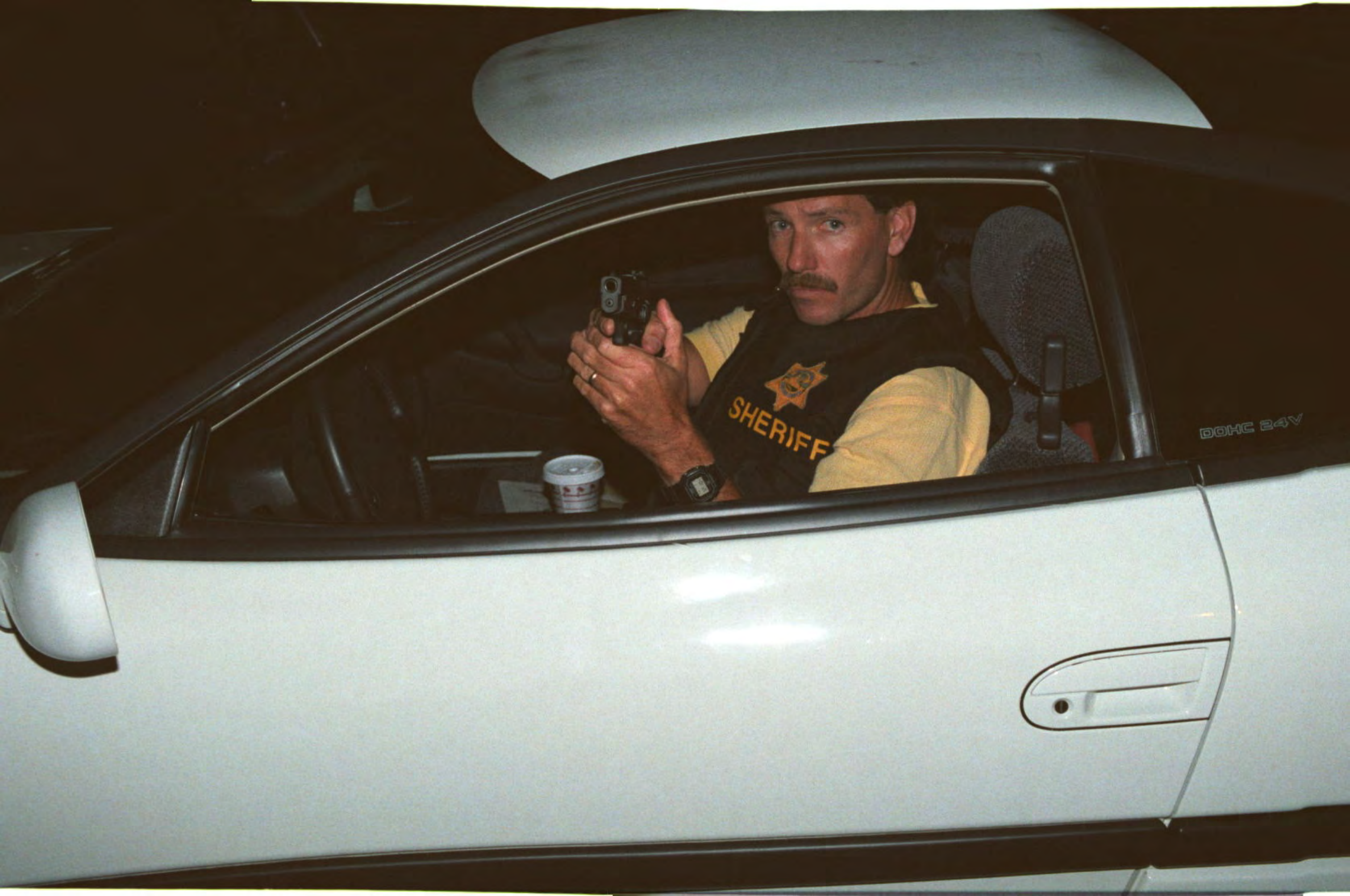

SHERIFF

DOHC 24V



SHERIFF

DOHC 24V



SHERIFF

RAV4 5-0V

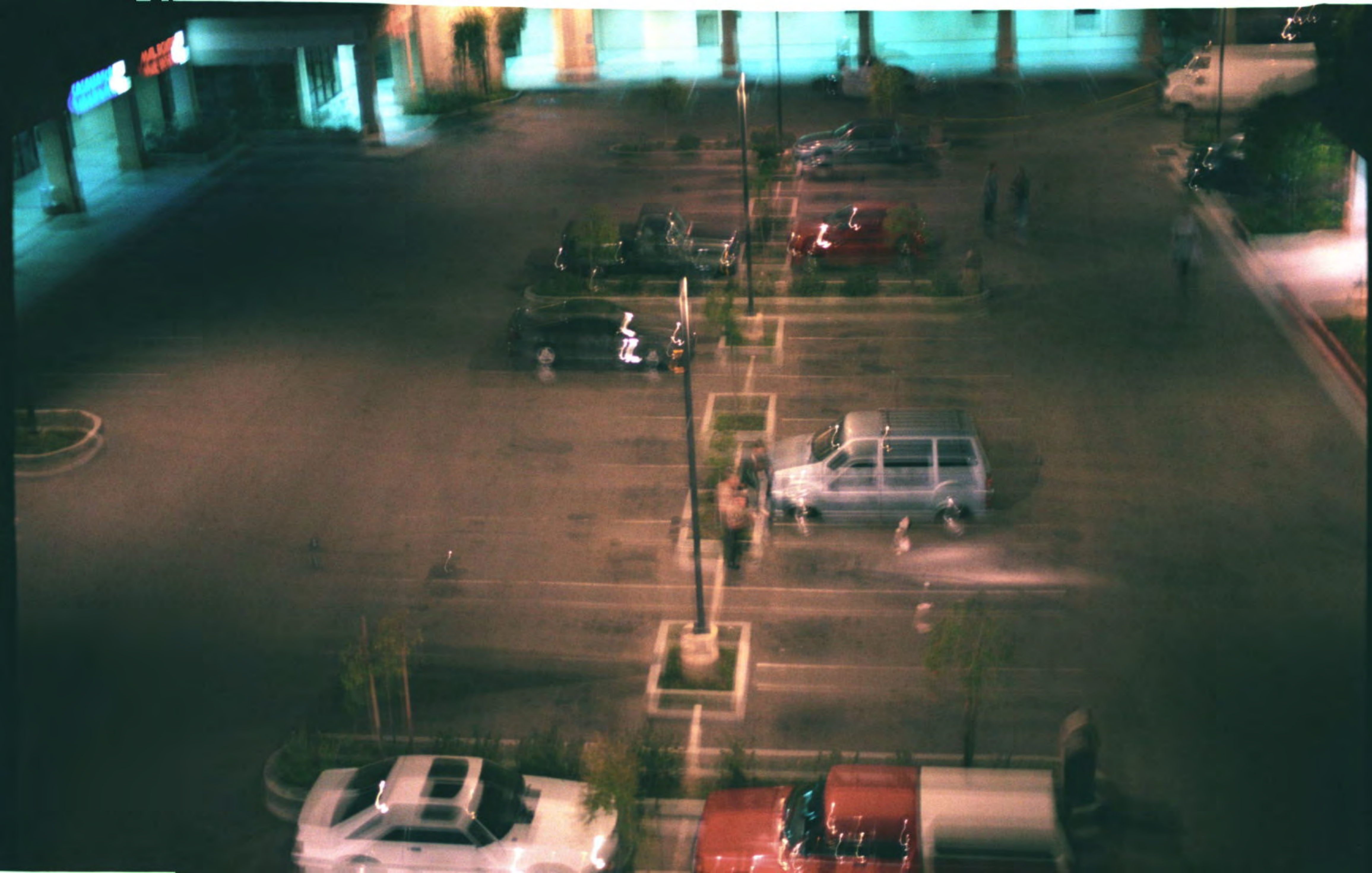

















2





4



5











Officer [Name] is documenting the scene.

Officer [Name] is recording the findings.

9

8

9











PIZZA

GASOLINER

FREE

250

FREE

250

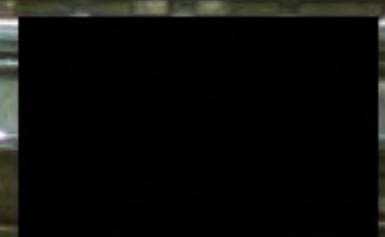



12/15/11
MORNING





VIDEO & STEREO



MAZDA

NEWSBOY
SELF-STOR

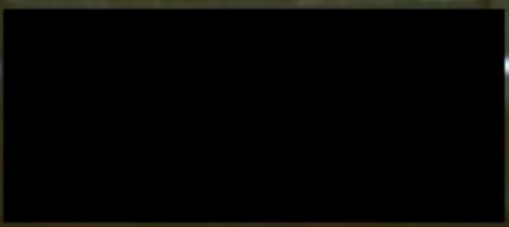





Shopsmith Woodworking Center

Classic V









CHEVROLET

STOP











2



2





4



4

4

