

For Property Dept. Use Only
Property No.
Bin No.
Item No.

Charge OIS RB# 93-18011
 Location _____
 Date 2-26-93 Time _____
 Victim OFF. MICHAEL HASTY
 Officers _____
 Evidence Description _____

EVIDENCE DISPOSITION

Is property to be used as evidence? Yes No
 For safekeeping? Yes No
 May property be released to owner? Yes No

Disposition: Destroy Hold for claim or sale

PHOTO LAB

~~**EVIDENCE**~~

SHERIFF
VENTURA COUNTY

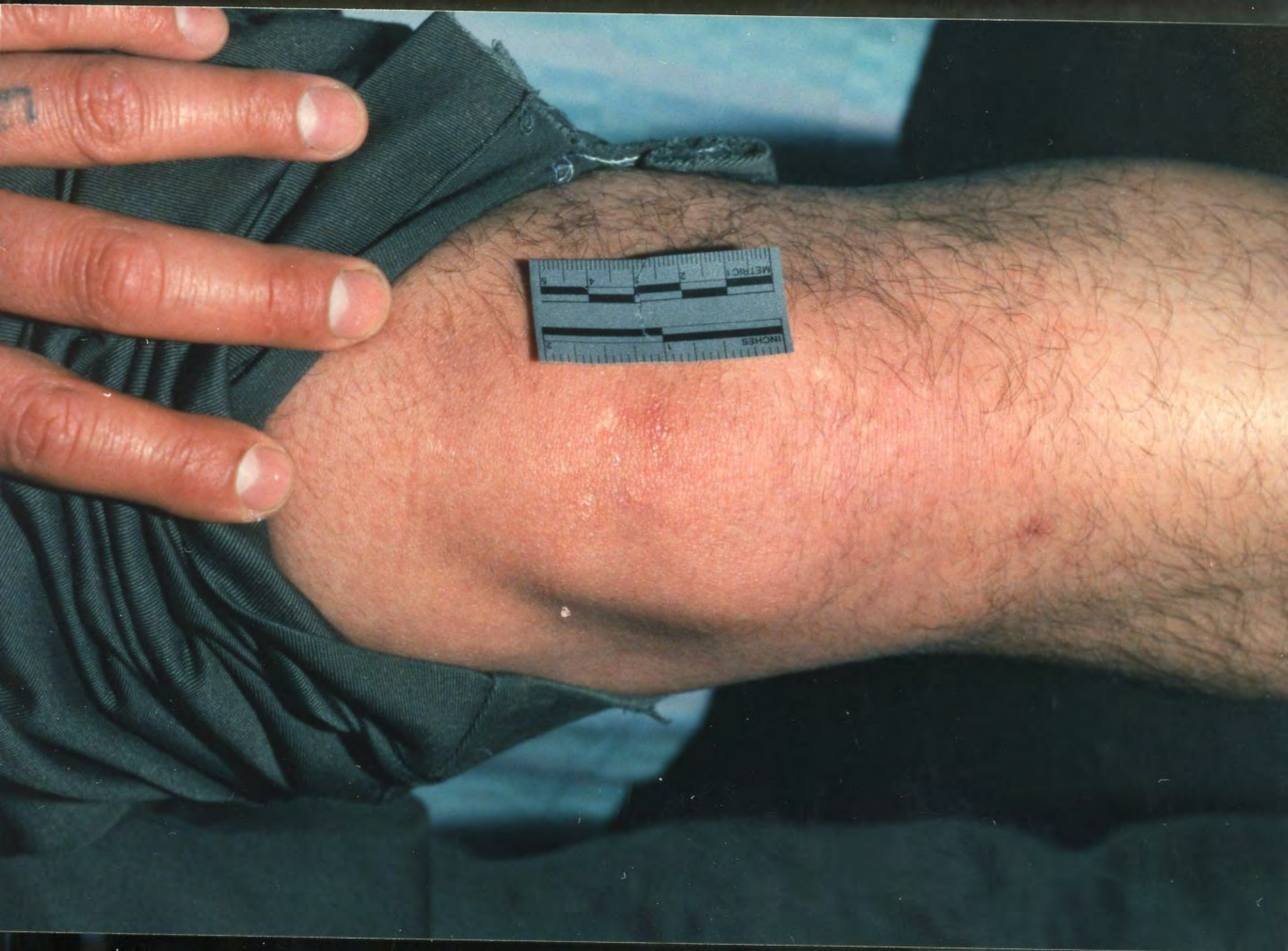



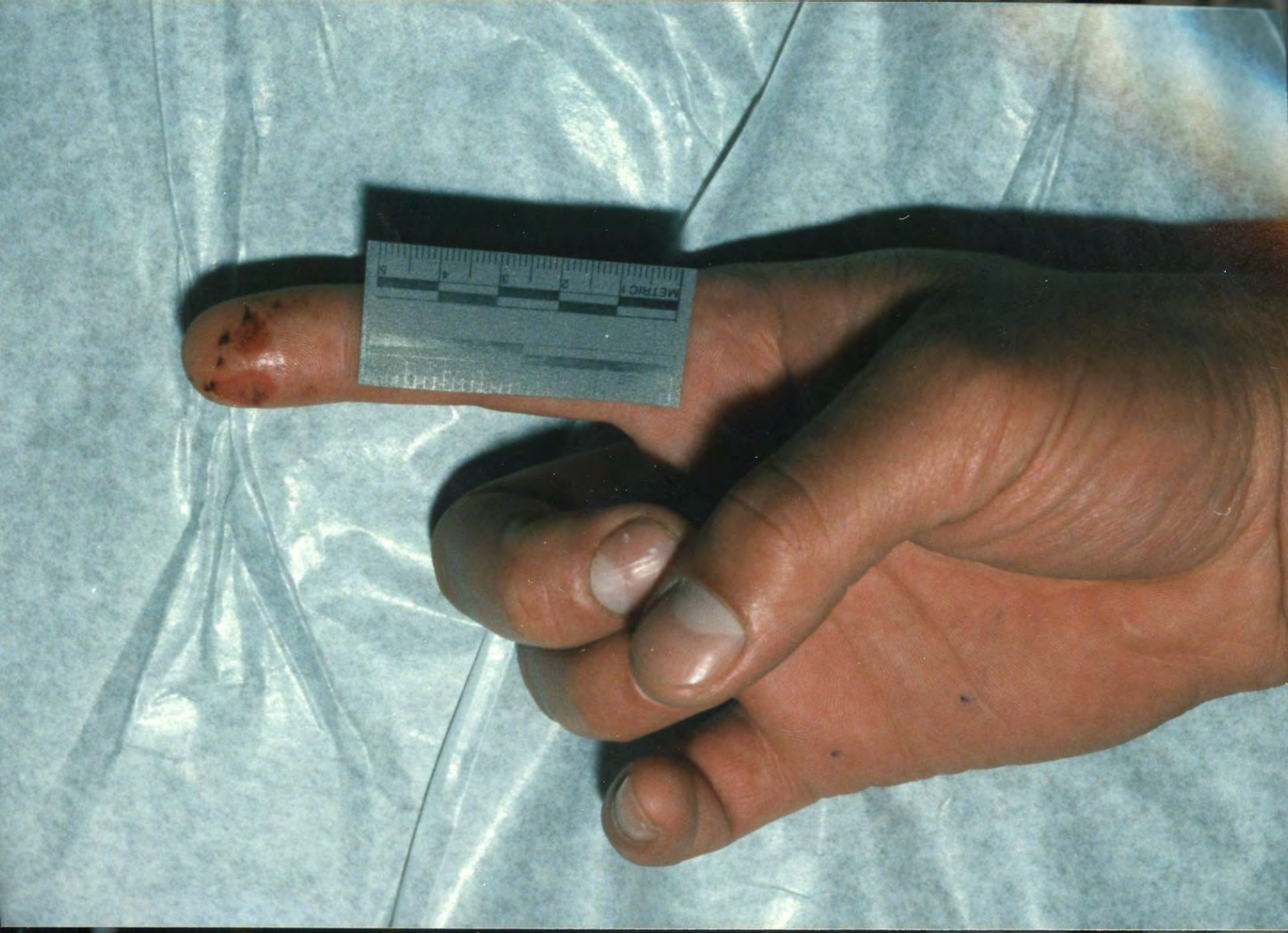





















LOTS OF FUN!





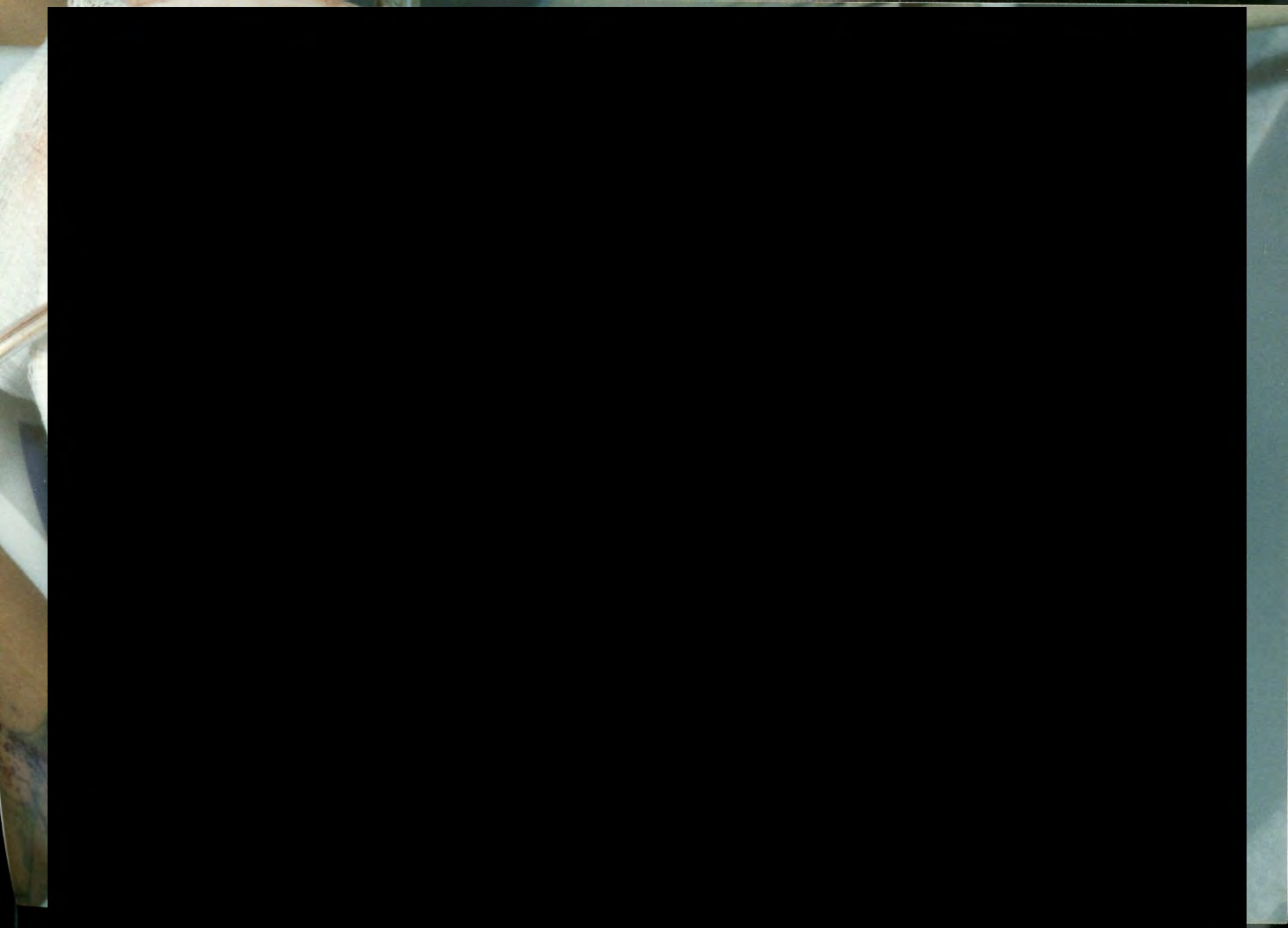

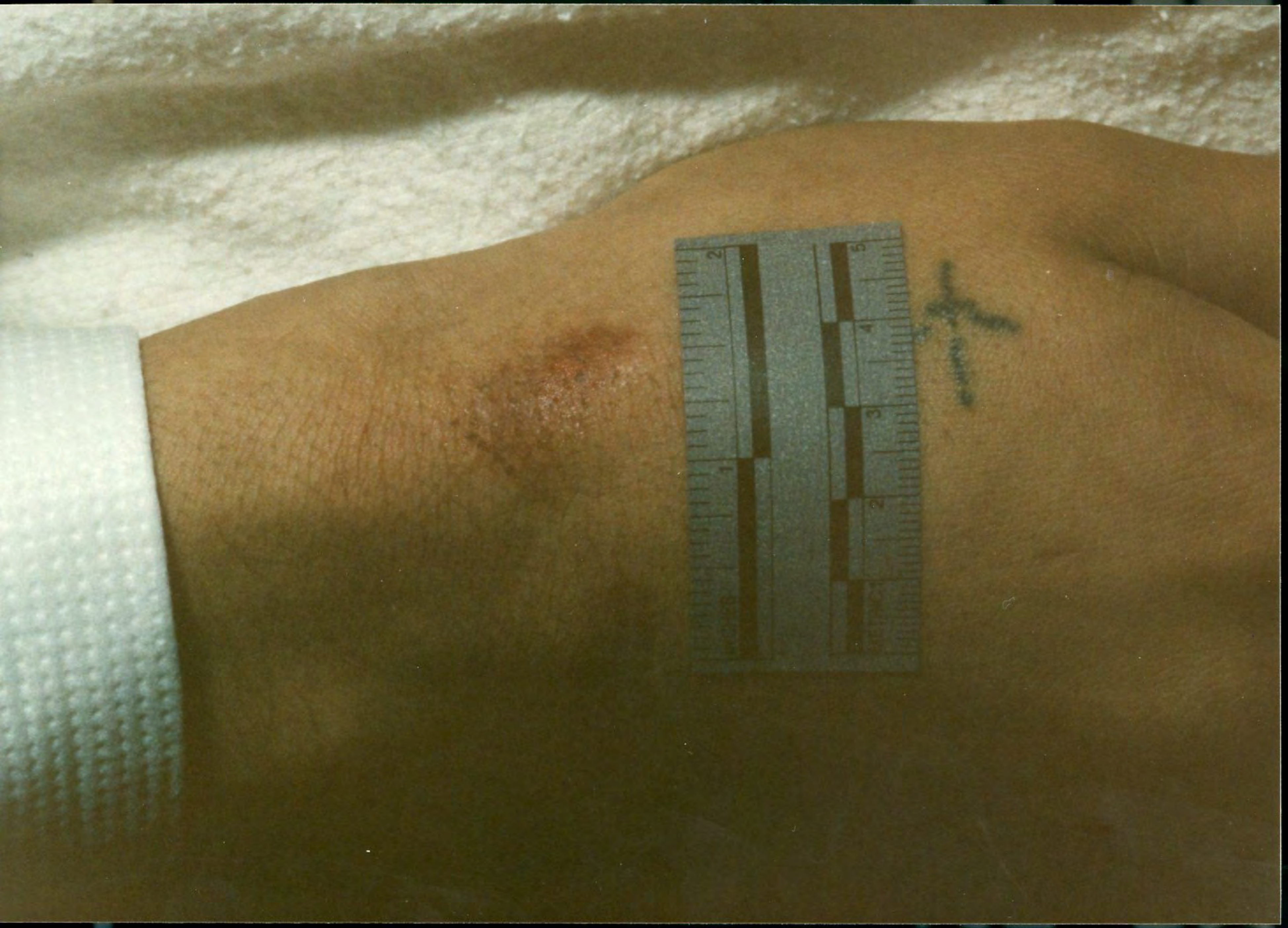



DAVIS INDUSTRIES
CHINO, CA. U.S.A.

Charge _____
Location _____
Date _____
Victim _____
Suspect _____
Evidence Description _____

EVIDENCE

CHINO, CA. U.S.A.





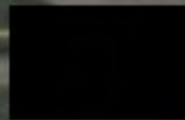

STOP













7







8





4





227'93





B



















EVIDENCE

FILL P.D.

SCV-5

© HILARY CORPORATION
MODEL 1911









STREET NAME



























ASFC No. 98













SESPE AV

ROBIN CT



























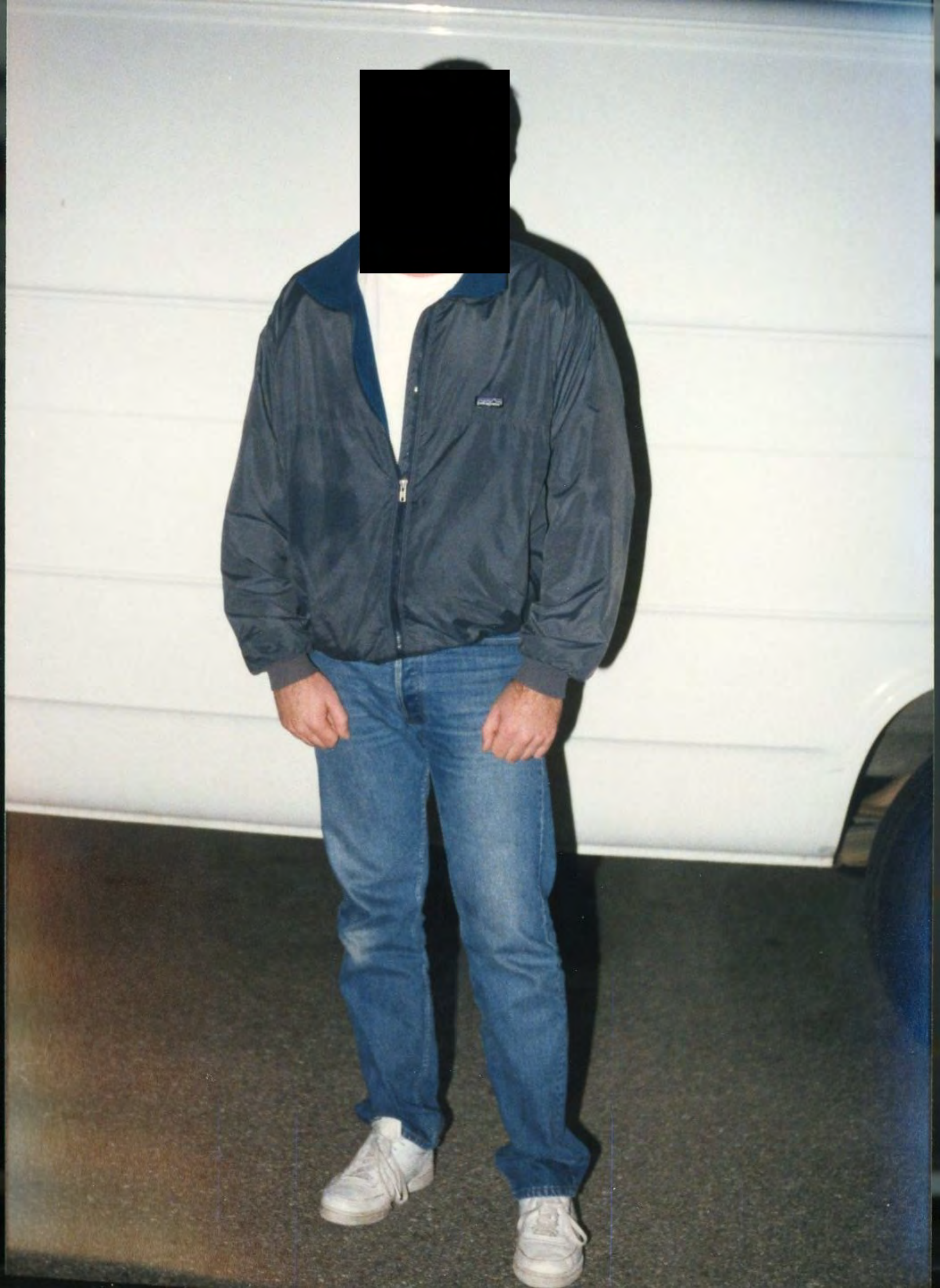











6

3



5



6

13



**12 BOTTLES OR
12 CANS**

**Light[®]
BEER**

12

Natural

**Light[®]
BEER**

12

BUSCH

0



[Redacted]

D

C





B



2



3









Blue box with illegible text

2

3





BLUE JAY ST
D STREET

STOP



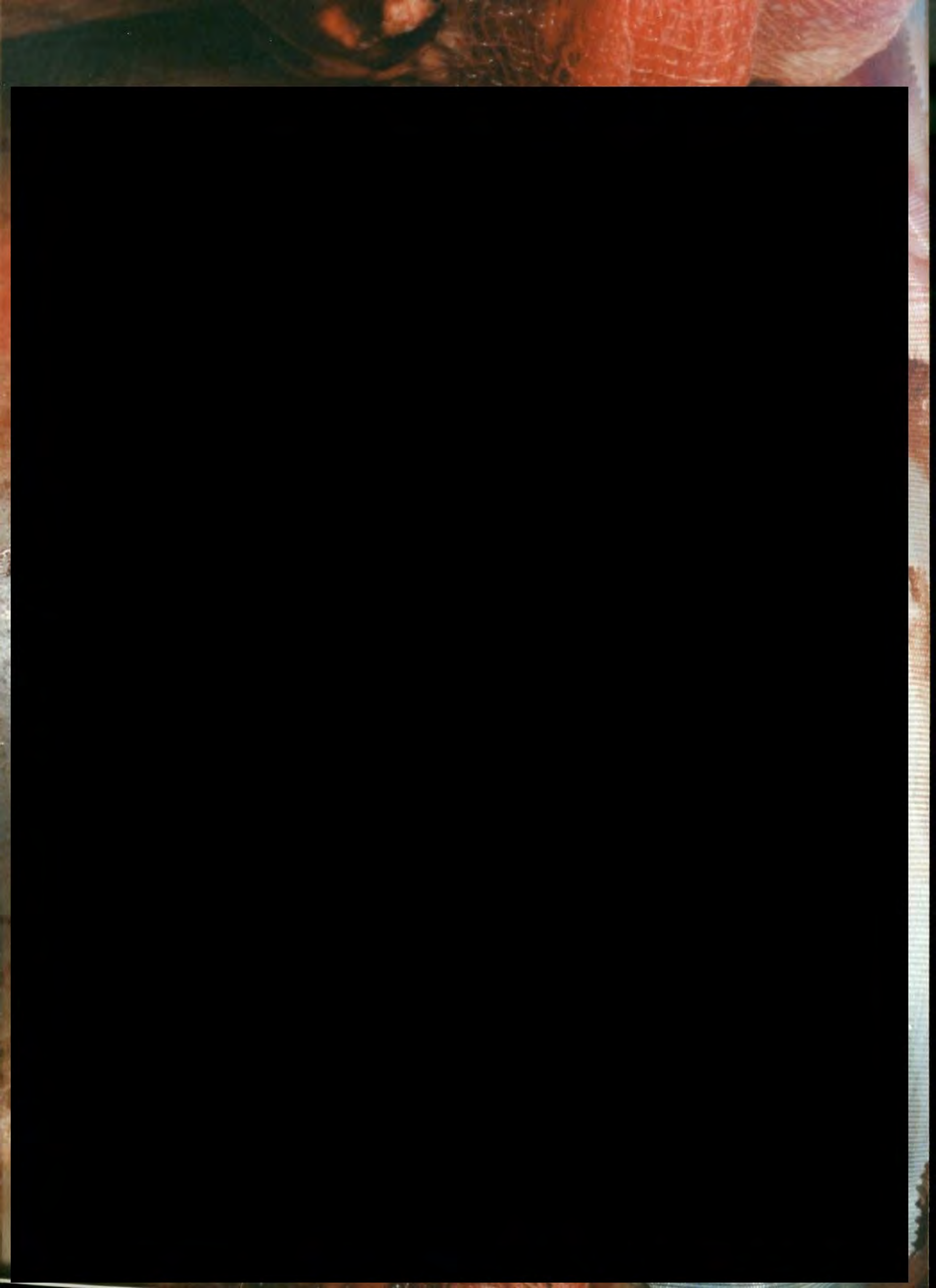

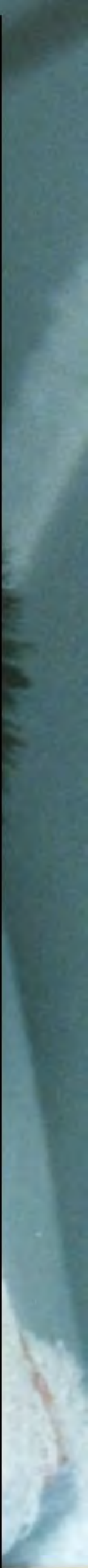

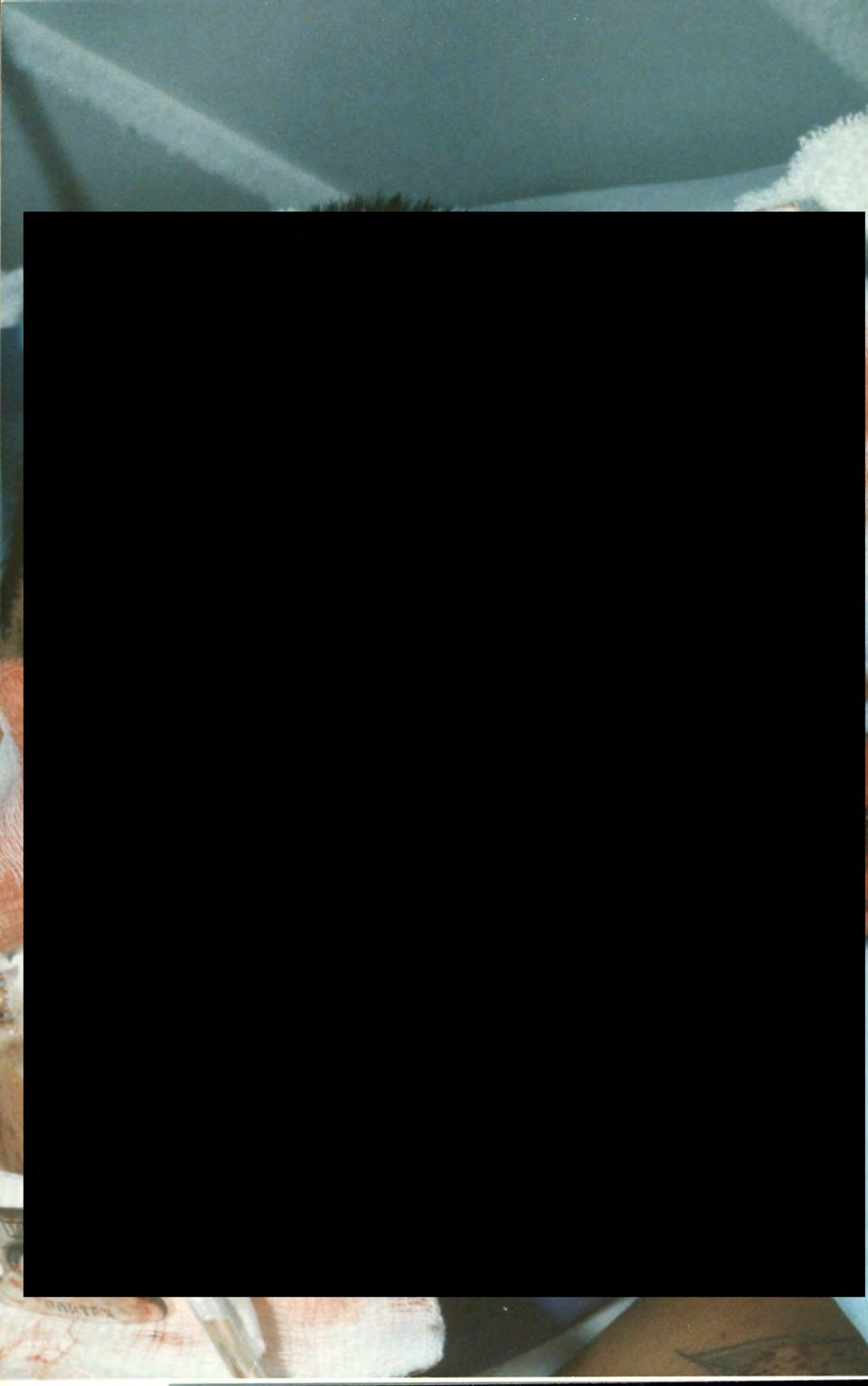











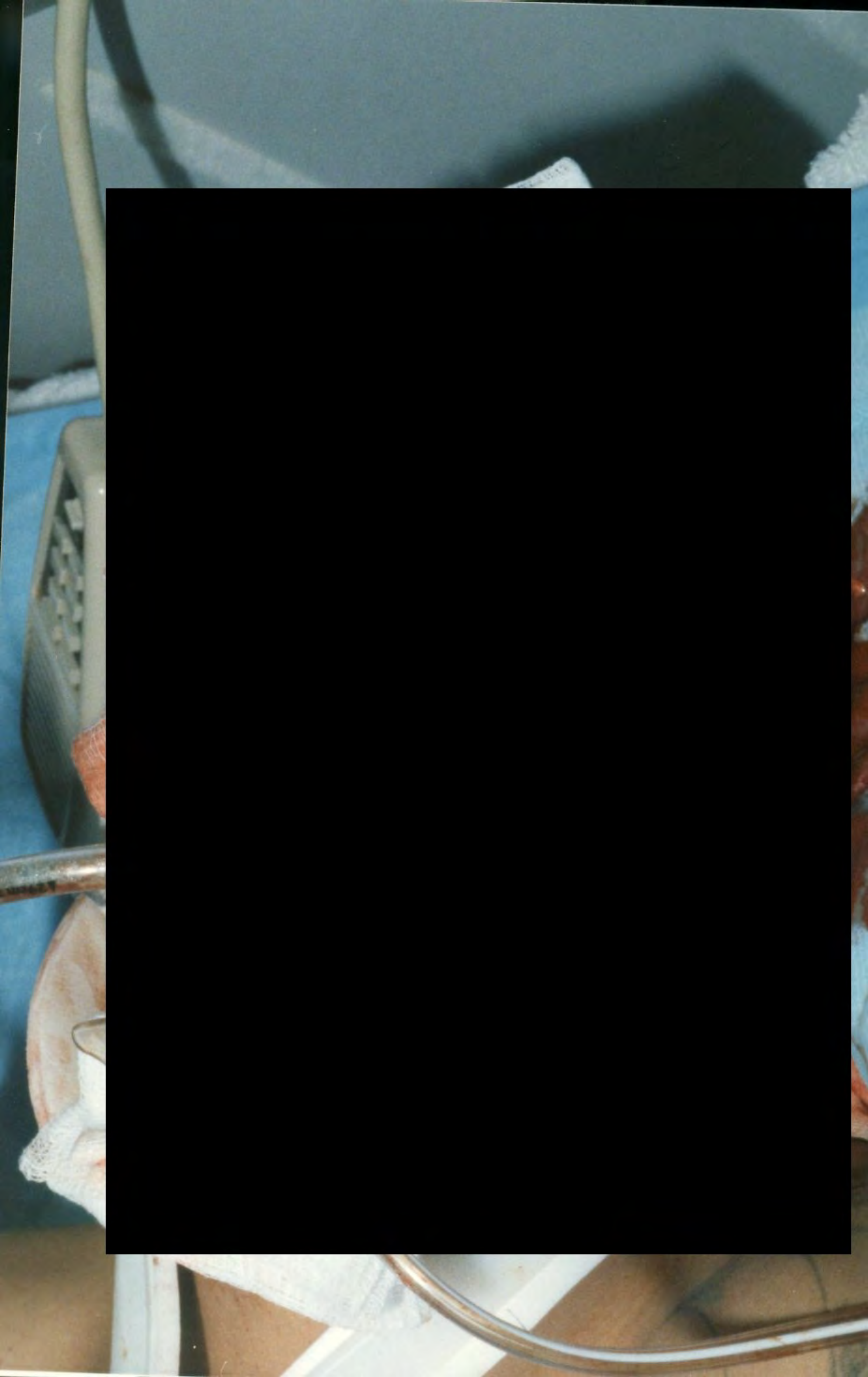





2 27 '93



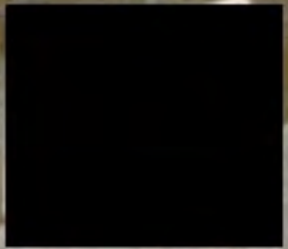

2 27 '93



DIP

2 27 '93



DIP

2 27'93



2 27 '9



2 27 '93











GLOVES







7





1262

8







SPEED
LIMIT
30



SPEED
CHECKED
BY
RADAR

STOP









STOP

STOP











DI











STOP



STOP









STOP



STOP



STOP



STOP

A. RG.

93-18011

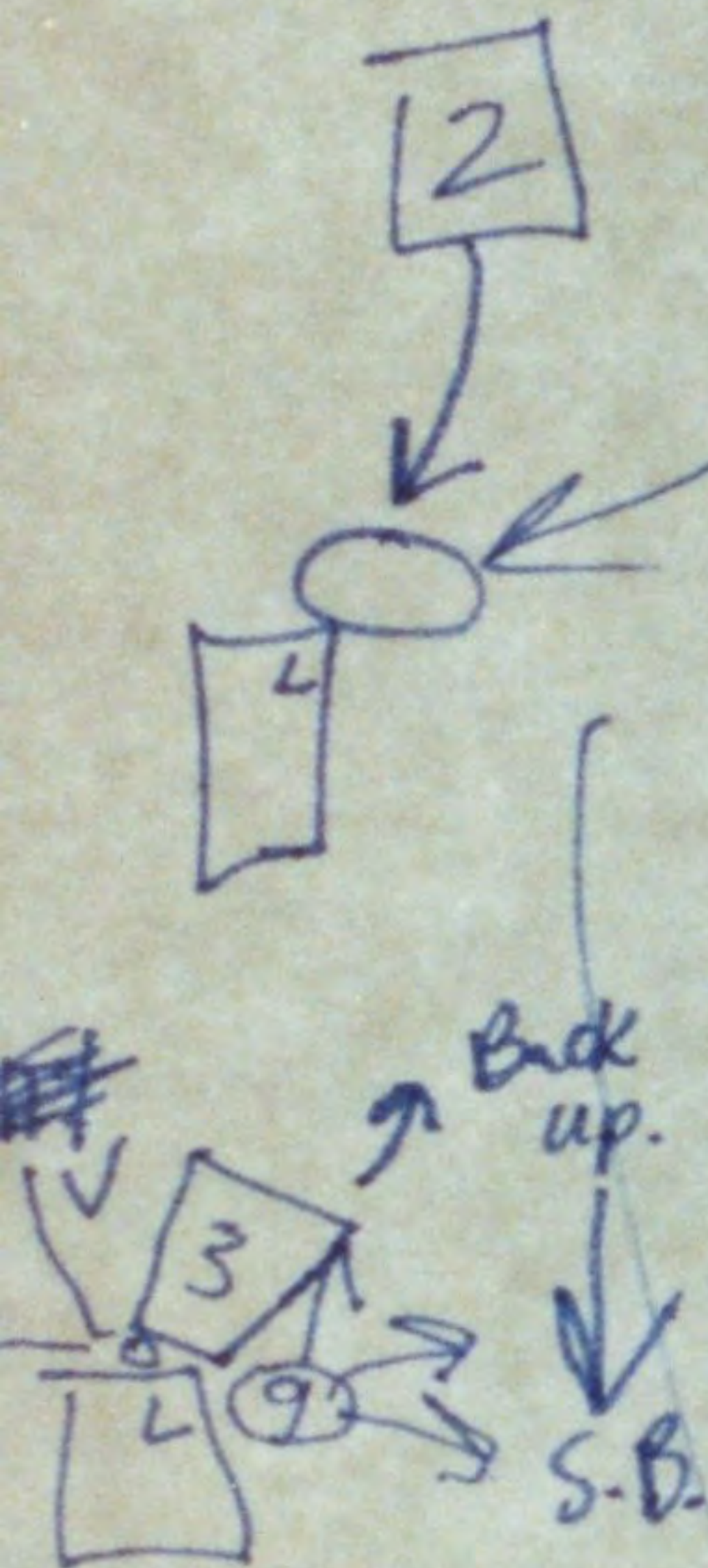

SESPE

PLACE CHAIRS
30'

PARTY?

S. ok
D-STREET

GUY

MY CAR

SL

BIRD STREET



#2
A. R.G. (93-1801)

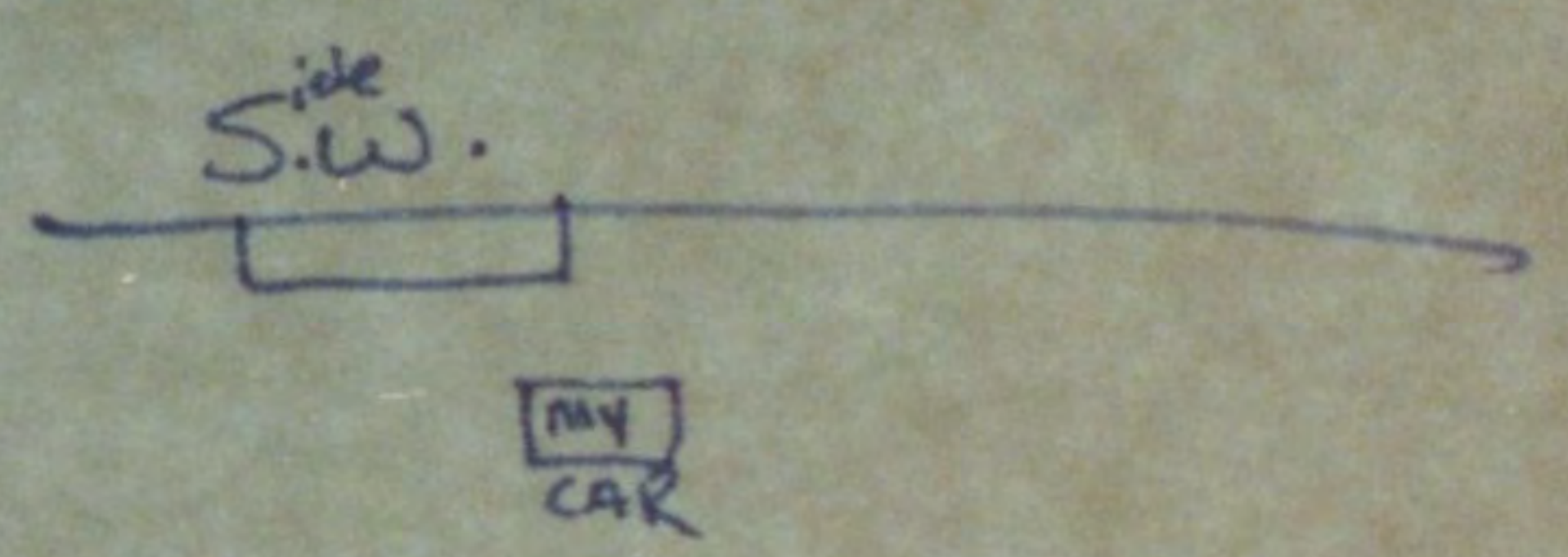
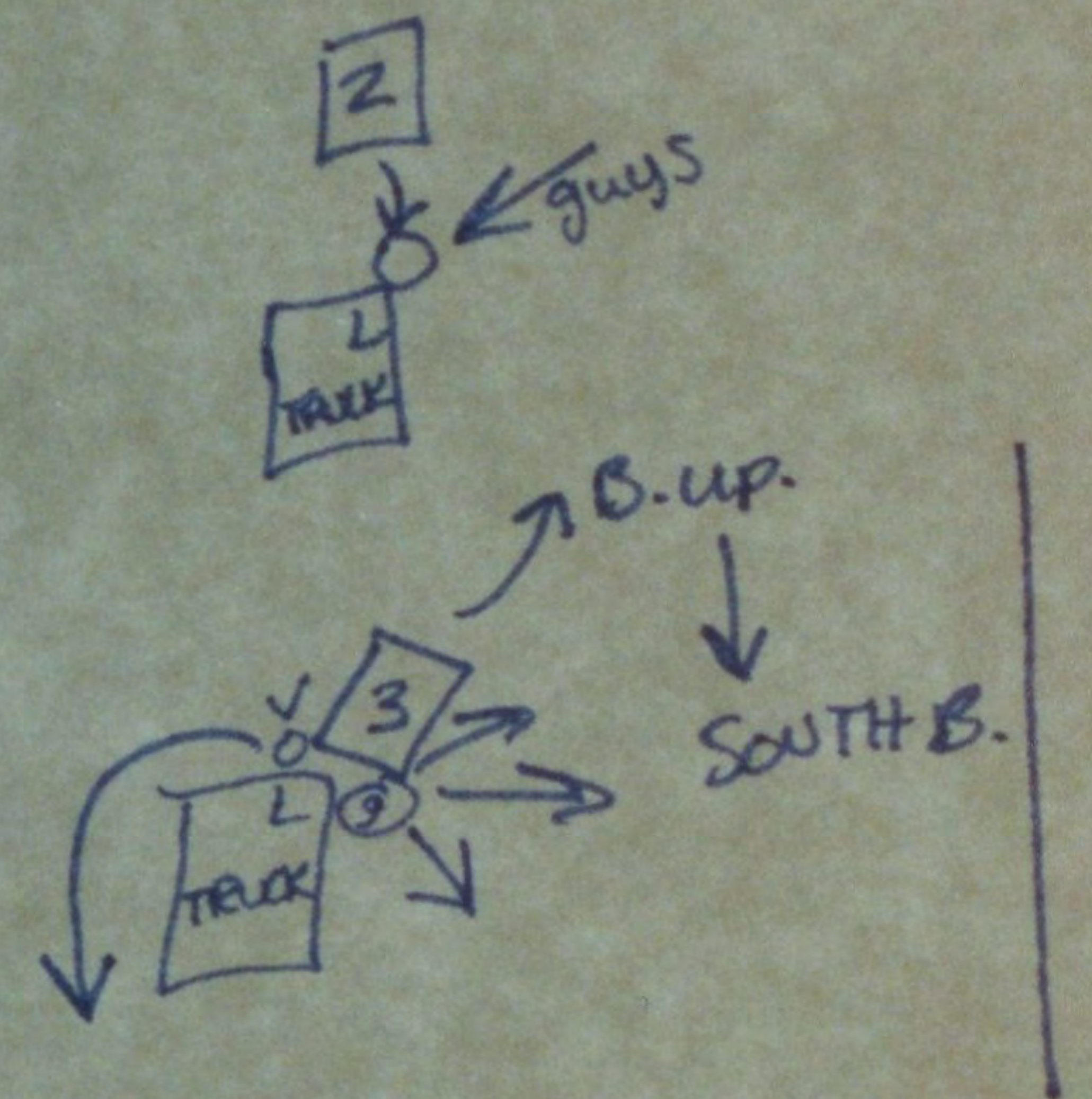

K.B
3-9-93
5:30 PM

B. R.G.

93-18011

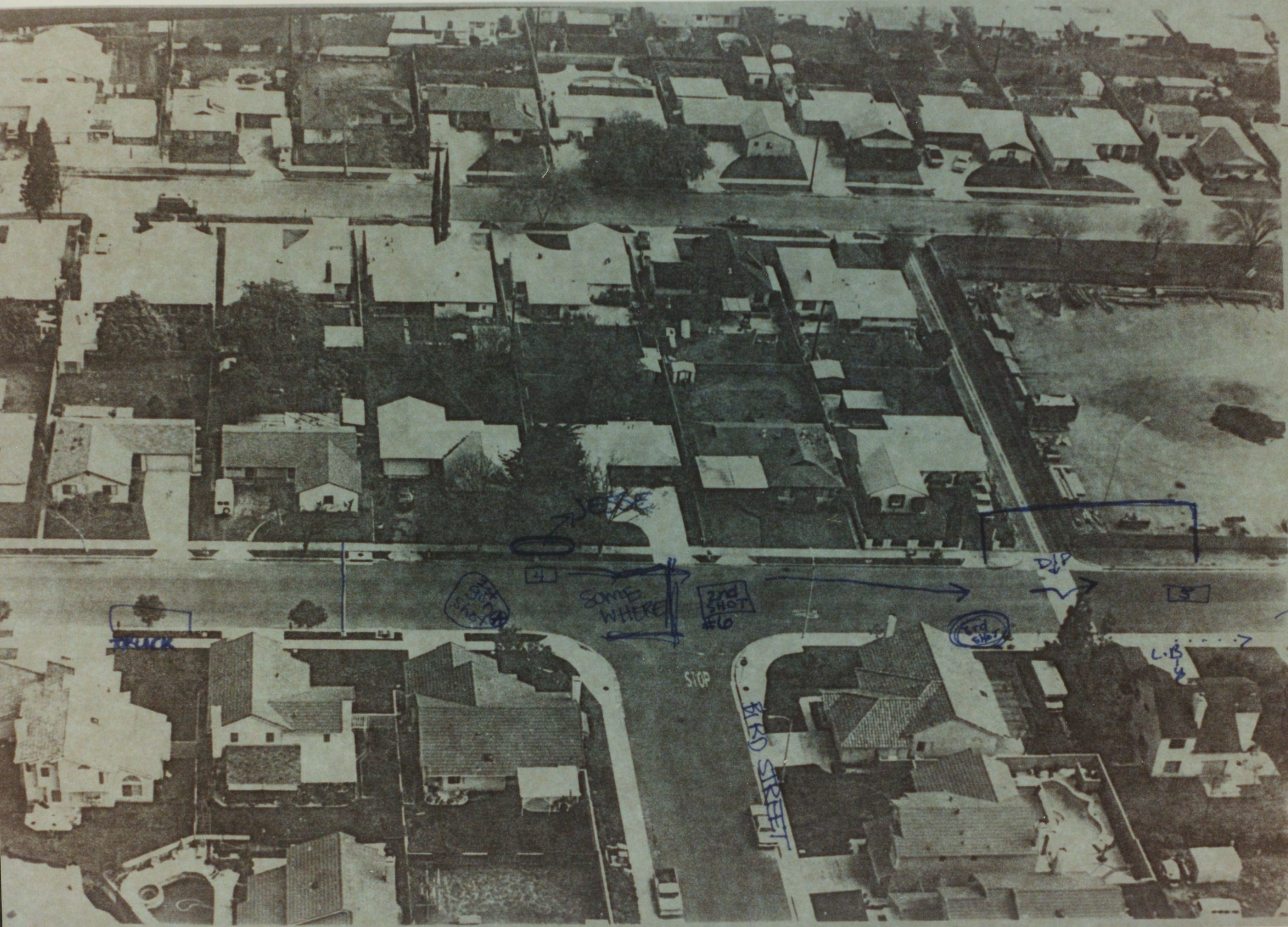

K.B.
5:30 PM
3-9-93

HANDGUN TESTS

**1982 NEW 4th EDITION!
NO GUN MAKER ADS!**

**An Expert's Guide to
Handguns. The Best Guns
to Buy NOW!**

**Handgun Selection, from
.22 to .45. What's best to
keep YOU ALIVE!**

**Autos vs. Revolvers
What's Best for YOU?**

**GIANT POCKET PISTOL
Section: Best Buys for
Self Defense and
Concealed Carry**

**Honest Tests of More Than
65 Popular Handguns!**

**US DEPT of JUSTICE
Police Handgun
Ammo Report, Many
SHOCKING Results!**

**Stopping Power compared to
Killing Power. You might have
been DEAD WRONG!**

Honest Tests of PRODUCTION Guns K 49555 \$3.95 The Price of Truth!



93-180M

5:38pm

3.9.93



**Taking the BULL out of
Bullets! What's best
for YOUR HANDGUN!**

AND MUCH MORE!

A. RG.
93-18011

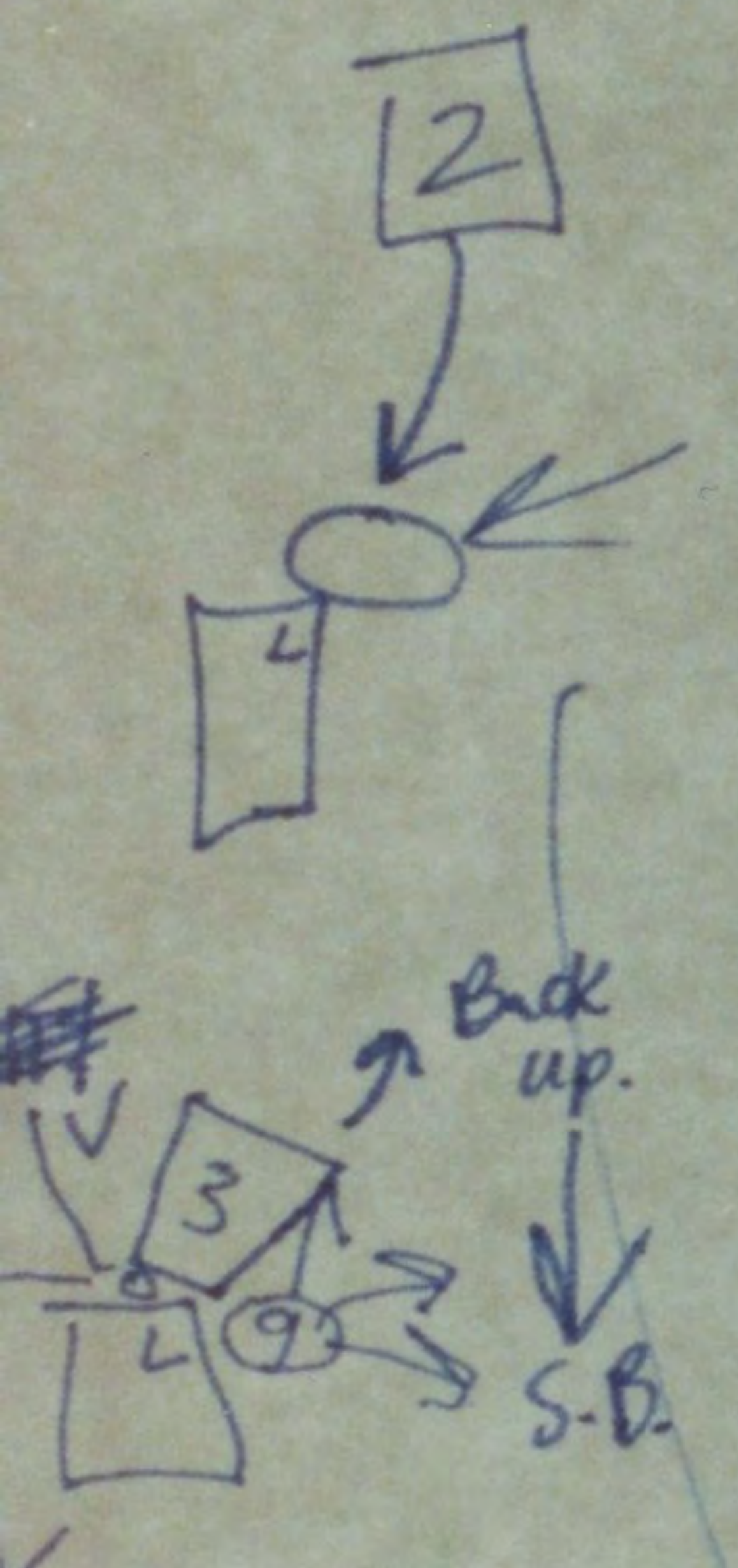

SESPE

30
POLICE
CHASE
FLIGHT

PARTY?

D-STREET

BIRD STREET



#2
A. R.G. (93-18011)

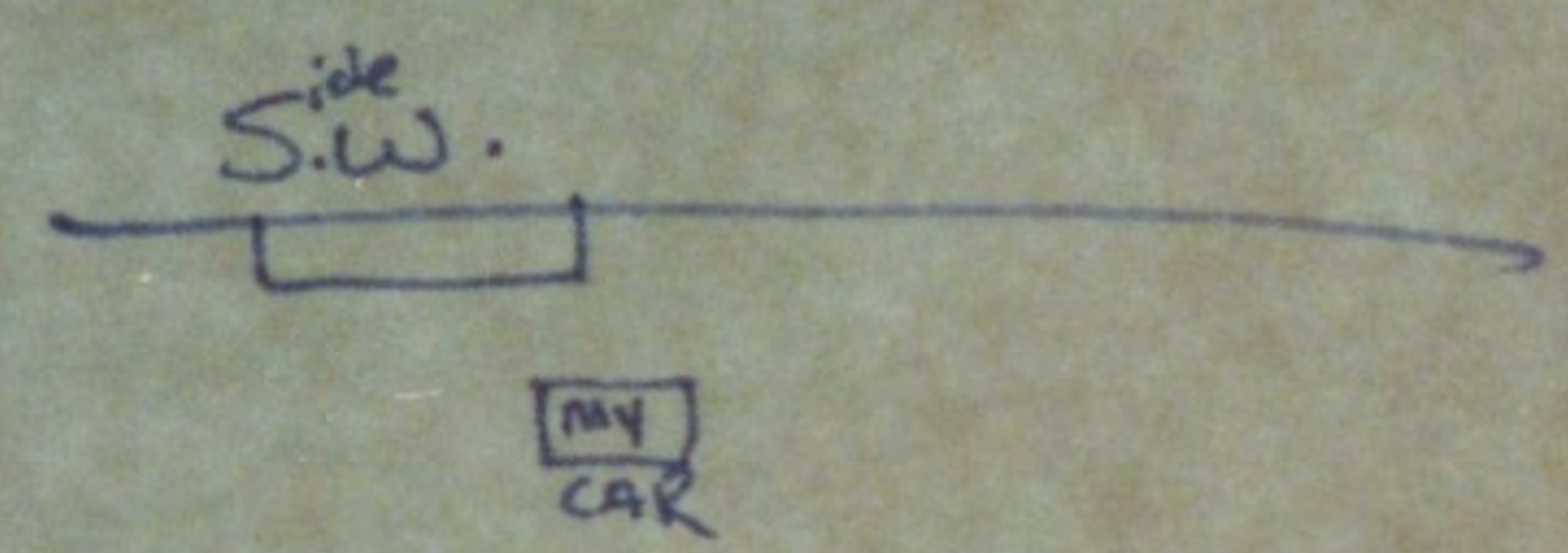
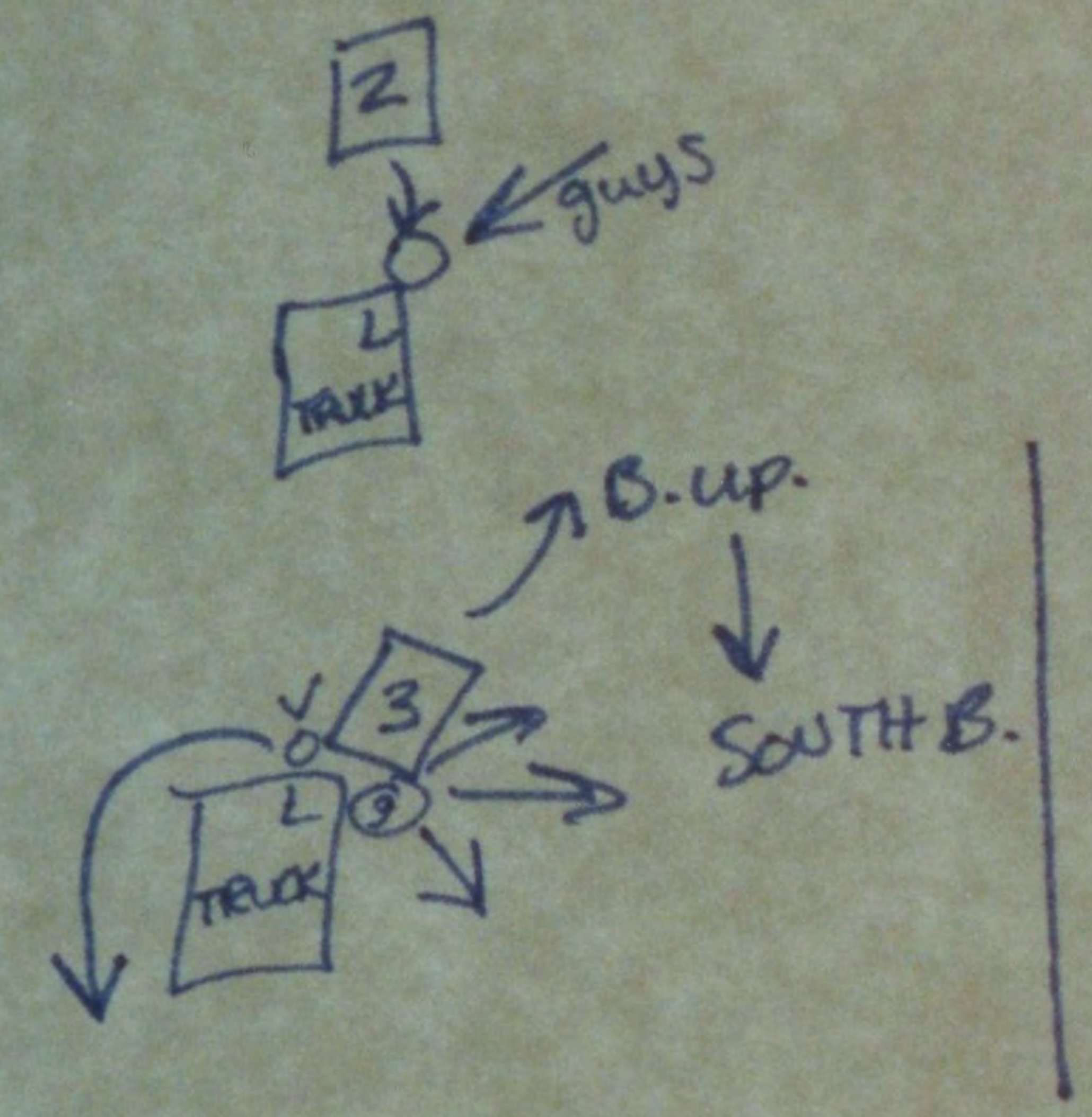

K.B.
3-9-93
5:30 PM

B. R.G.

93-18011



K.B.
5:30 PM
3-9-93

HANDGUN TESTS

HANDGUN TESTS

1982 NEW 4th EDITION!

NO GUN MAKER ADS!

An Expert's Guide to Handguns. The Best Guns to Buy NOW!

Handgun Selection, from .22 to .45. What's best to keep YOU ALIVE!

**Autos vs. Revolvers
What's Best for YOU?**

**GIANT POCKET PISTOL
Section: Best Buys for
Self Defense and
Concealed Carry**

**Honest Tests of More Than
65 Popular Handguns!**

**US DEPT of JUSTICE
Police Handgun
Ammo Report, Many
SHOCKING Results!**

**Stopping Power compared to
Killing Power. You might have
been DEAD WRONG!**

Honest Tests of PRODUCTION Guns K 49555 \$3.95 The Price of Truth!



93-180M

5:38pm

3.9.93



**Taking the BULL out of
Bullets! What's best
for YOUR HANDGUN!**

AND MUCH MORE!

A. RB.
93-18011

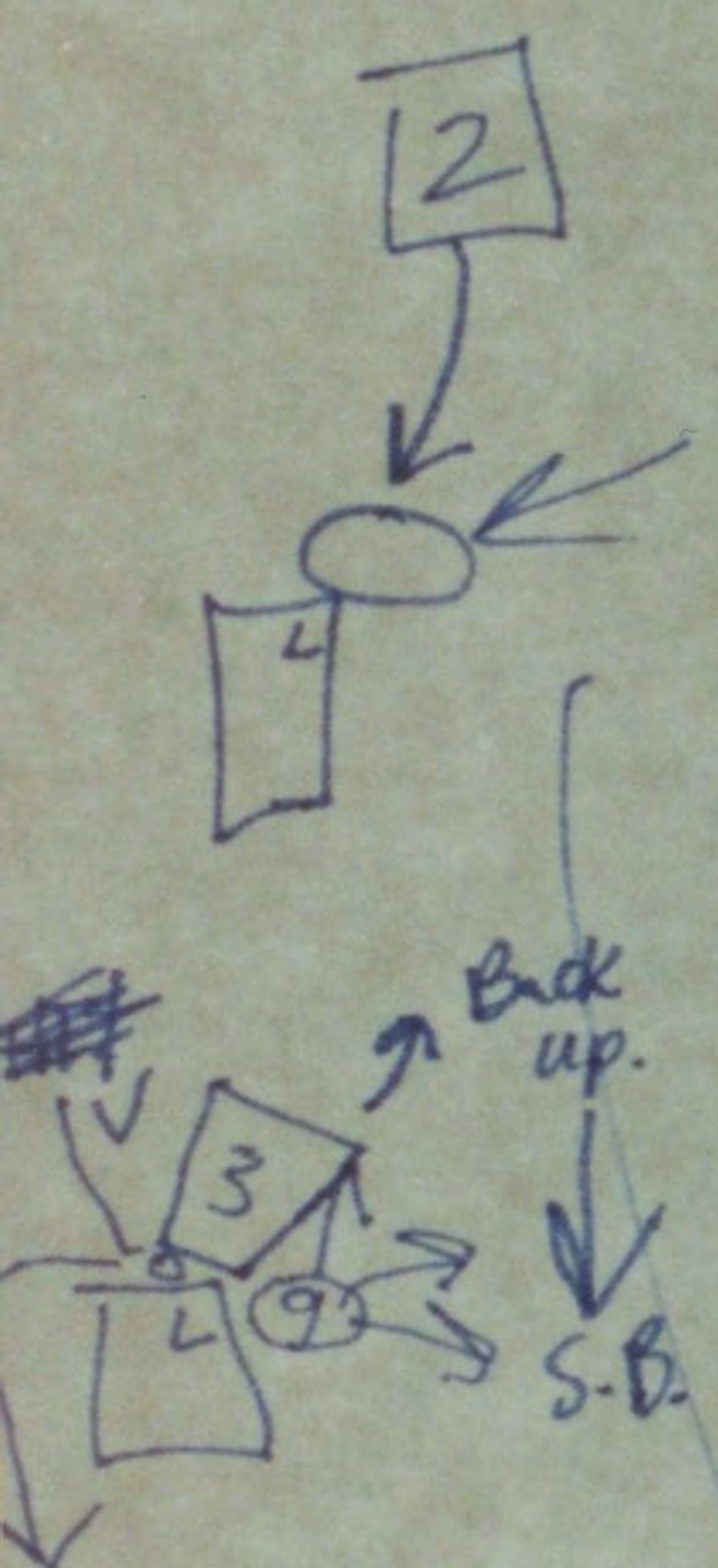

#2
A. R.G. (93-1801)

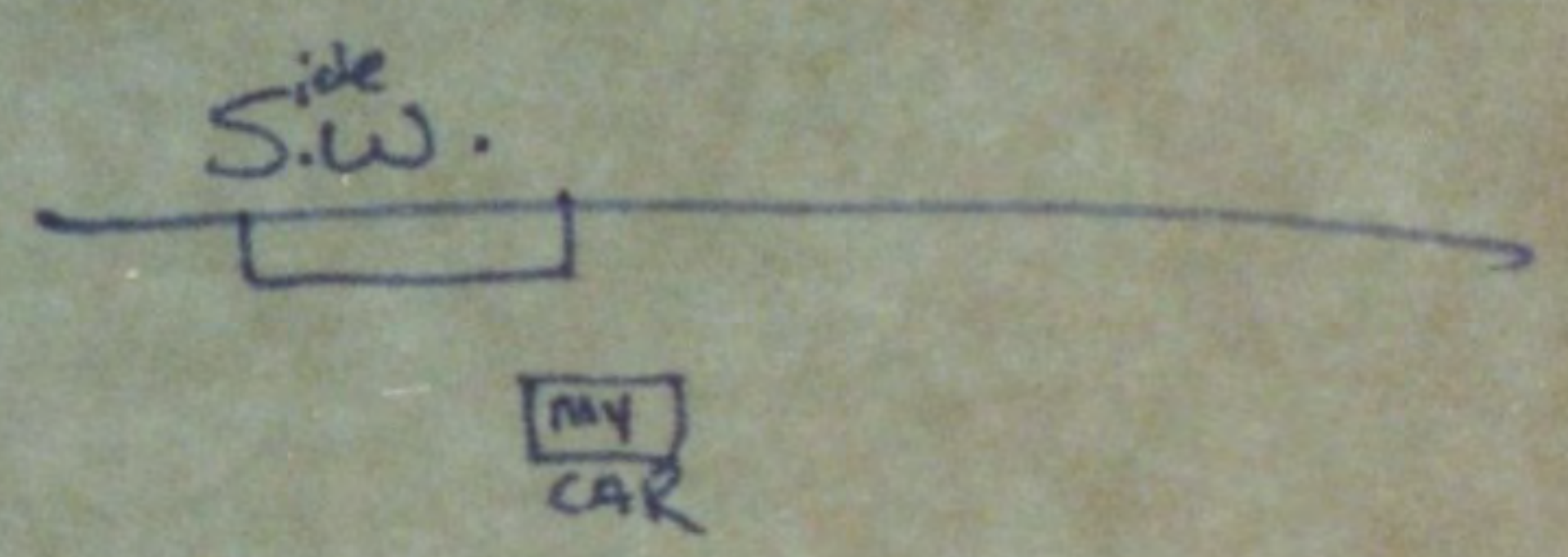
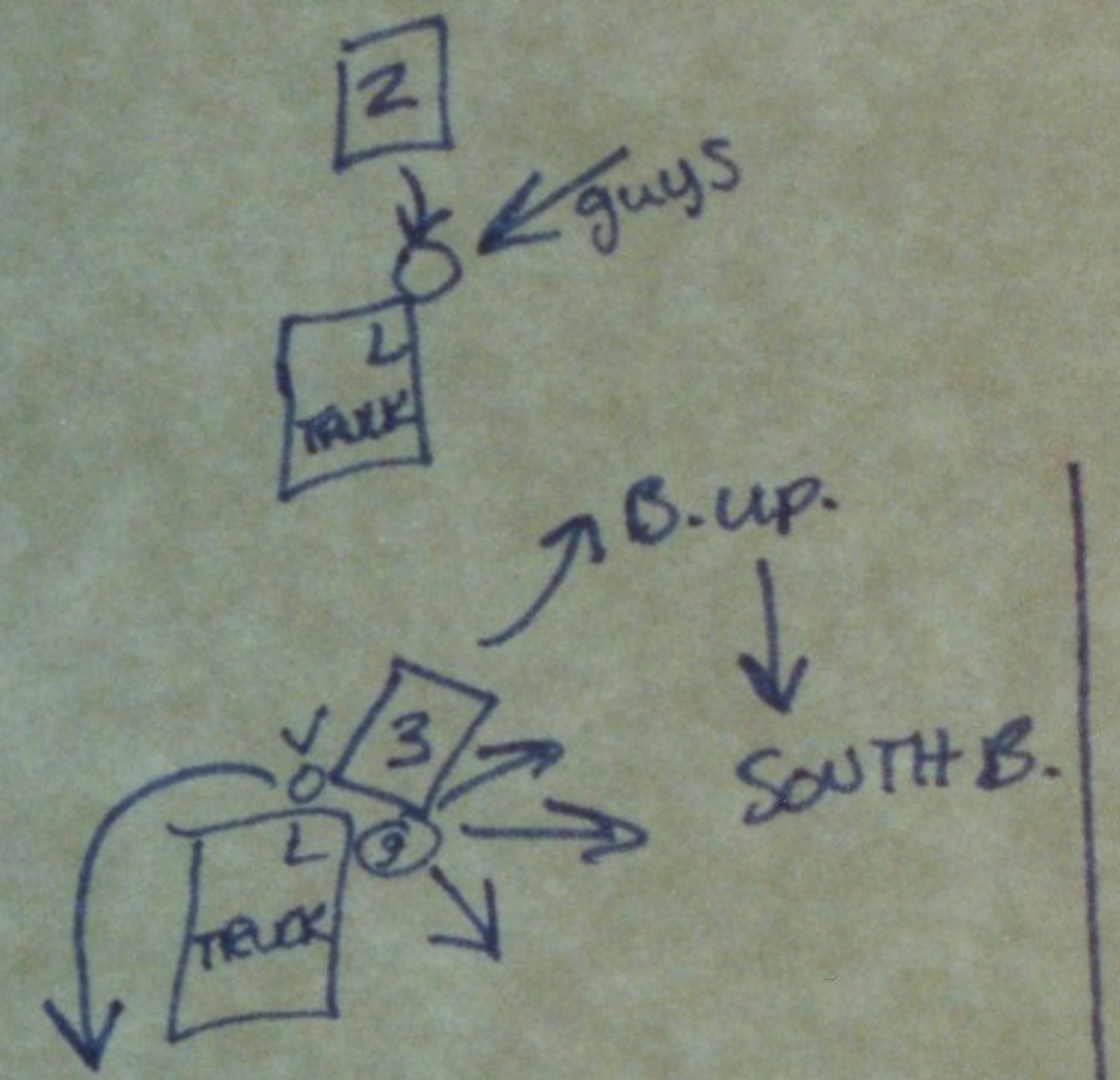

K.B
3-9-93
5:30 PM

B. R.G.

93-18011

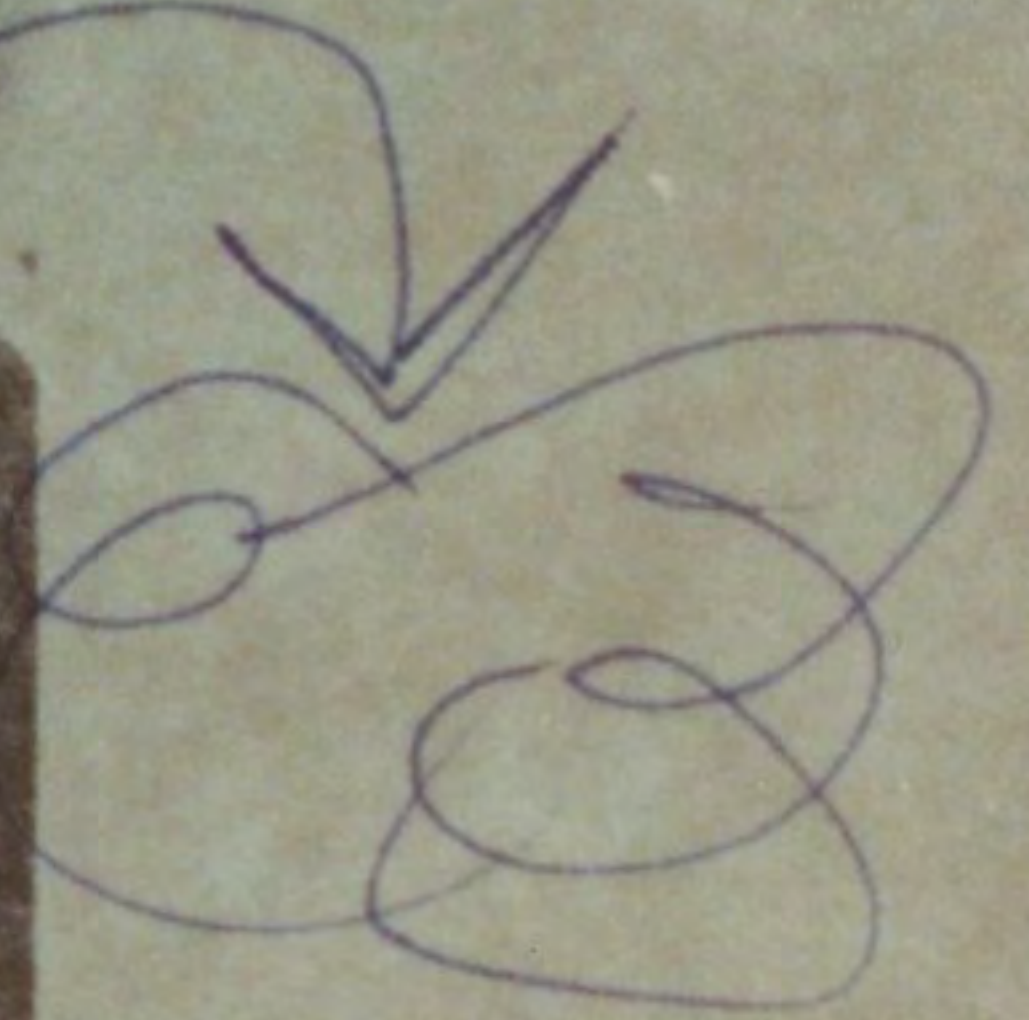
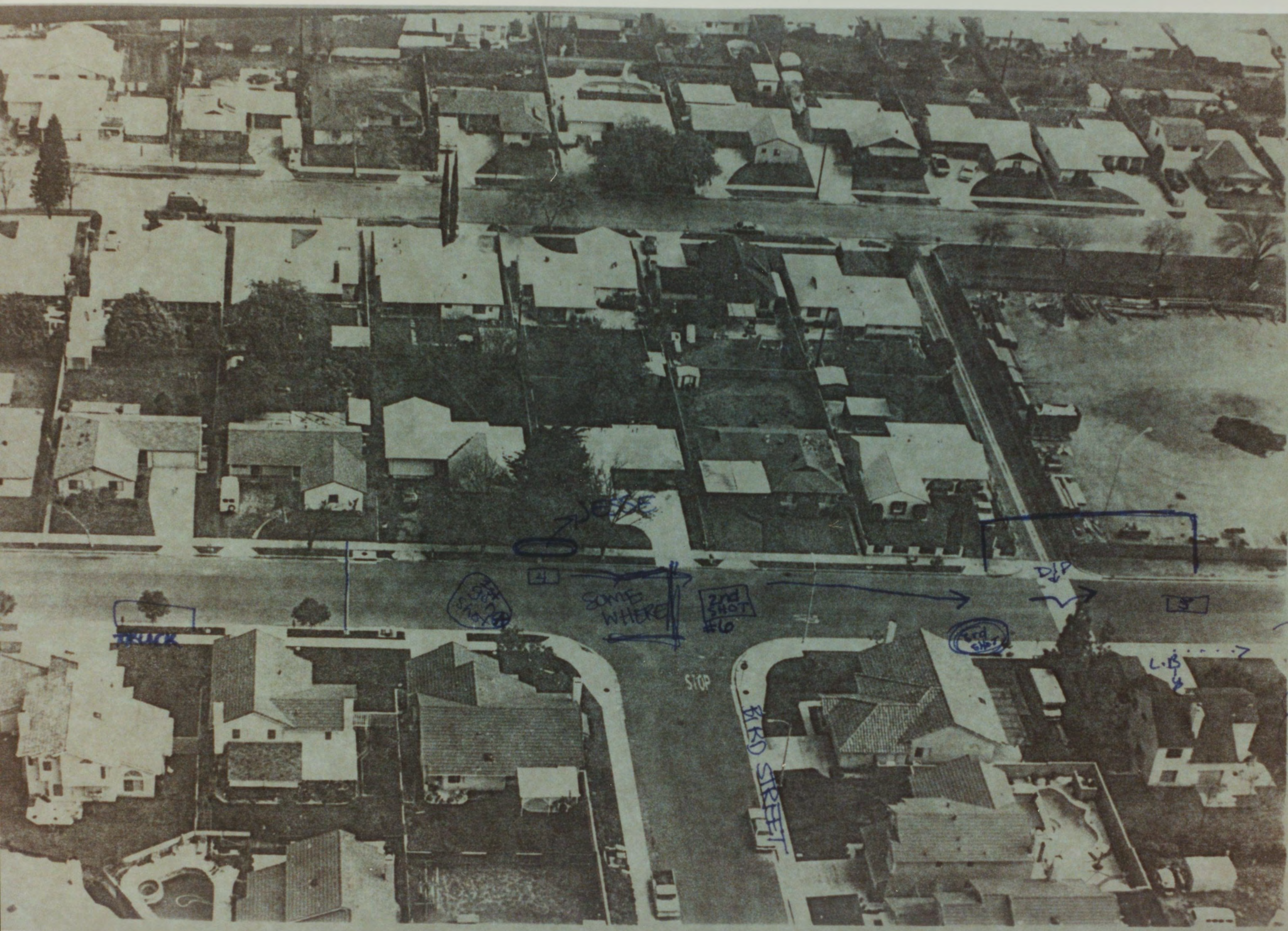

K.B.
5:30 PM
3-9-93

HANDGUN TESTS

HANDGUN TESTS

**1982 NEW 4th EDITION!
NO GUN MAKER ADS!**

**An Expert's Guide to
Handguns. The Best Guns
to Buy NOW!**

**Handgun Selection, from
.22 to .45. What's best to
keep YOU ALIVE!**

**Autos vs. Revolvers
What's Best for YOU?**

**GIANT POCKET PISTOL
Section: Best Buys for
Self Defense and
Concealed Carry**

**Honest Tests of More Than
65 Popular Handguns!**

**US DEPT of JUSTICE
Police Handgun
Ammo Report, Many
SHOCKING Results!**

**Stopping Power compared to
Killing Power. You might have
been DEAD WRONG!**

Honest Tests of PRODUCTION Guns K 49555 \$3.95 The Price of Truth!



93-180M

5:38pm

3.9.93



**Taking the BULL out of
Bullets! What's best
for YOUR HANDGUN!
AND MUCH MORE!**

Ventura County Sheriff's Department
REGIONAL PHOTO LAB
 (Form MUST Be Completed in Full)

NEED BY _____

Case No. 93-18011

Date 3-8-93 Time _____

RECEIVED FROM	DELIVER TO	NEGATIVE TO	BILL
Name: <u>Sgt. M. Barnes</u>	<u>SAME</u>	<u>FILE</u>	
Dept.:			
Phone:			

ARTICLE(S) SUBMITTED: (Describe - Serial Number, Color, Amount, Etc.) **NOTE: All Evidence Must Be Tagged.**

PROCESS	QUAN.	B/W C		FILM SIZE	NO. PROC.	PRICE	AMOUNT				
		<input type="checkbox"/>	<input type="checkbox"/>								
		<input type="checkbox"/>	<input type="checkbox"/>	35 mm x _____ exp.							
		<input type="checkbox"/>	<input type="checkbox"/>	Copy							
PRINTING	PRINTS PER NEG	B/W C		PRINT SIZE	NO. PROC.	PRICE	AMOUNT				
		<input type="checkbox"/>	<input type="checkbox"/>					Polaroid Copies			
		<input type="checkbox"/>	<input type="checkbox"/>					Proof Sheets			
		<input type="checkbox"/>	<input type="checkbox"/>					3½ x 2½ (Wallets)			
		<input type="checkbox"/>	<input checked="" type="checkbox"/>					3½ x 5	<u>18</u>		
		<input type="checkbox"/>	<input type="checkbox"/>					8 x 6			
		<input type="checkbox"/>	<input type="checkbox"/>					8 x 12			
		<input type="checkbox"/>	<input type="checkbox"/>					12 x 18			
		<input type="checkbox"/>	<input type="checkbox"/>	30 x 40							
		<input type="checkbox"/>	<input type="checkbox"/>								
SPECIAL											
TOTAL							<u>M/C</u>				

Handling Instructions: _____

RECEIVED BY <u>[Signature]</u>	DEVELOPED BY <u>[Signature]</u>	PRINTED BY <u>[Signature]</u>	COMP. BY <u>[Signature]</u>	DATE <u>3-8-93</u>
RETURNED TO <u>Sgt. Barnes</u>		DATE <u>3-8-93</u>	INVOICE <u>1079</u>	

DISTRIBUTION: White - Log Copy Canary - Billing File Pink - Customer Copy



STOP

















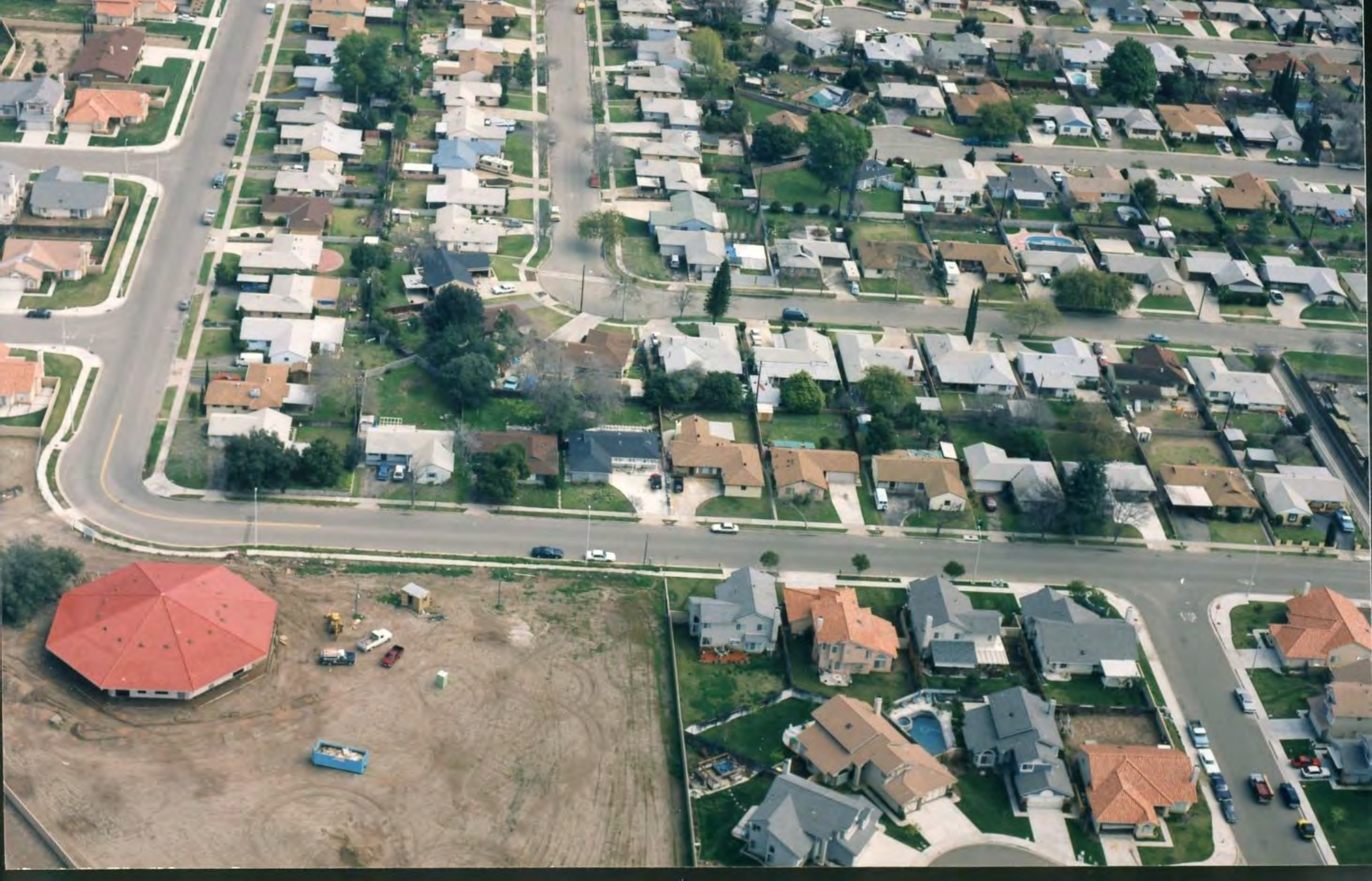



SPEED
CHECKED
BY
RADAR

White
Cake
Mix
Gold
MEDAL

HERBERT
CORNED
TURKEY
OR
DRAVING
T92
19 20 2234
KING
COBRA
Premium Malt Lager

2 12/12 FL. OZ.
CAN PACKS







FORD SHELL BY P







