

For Property Dept. Use Only
Property No.
Bin No.
Item No.

Charge OIS RB# 90-69222  
 Location \_\_\_\_\_  
 Date 9/9/90 Time \_\_\_\_\_  
 Victim \_\_\_\_\_  
 Suspect [REDACTED]  
 Officers \_\_\_\_\_  
 Evidence Description \_\_\_\_\_

**EVIDENCE DISPOSITION**

Is property to be used as evidence? Yes  No   
 For safekeeping? Yes  No   
 May property be released to owner? Yes  No   
 Disposition: Destroy  Hold for claim or sale

PHOTO LAB

~~EVIDENCE~~

**SHERIFF**

VENTURA COUNTY





















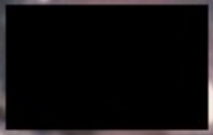











5

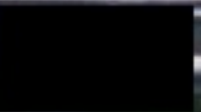









6

2

3

4

5



1

2

3

4

5

6

15







18

16

20



STOP

STOP

STOP

STOP





CITY OF FILLMORE







8

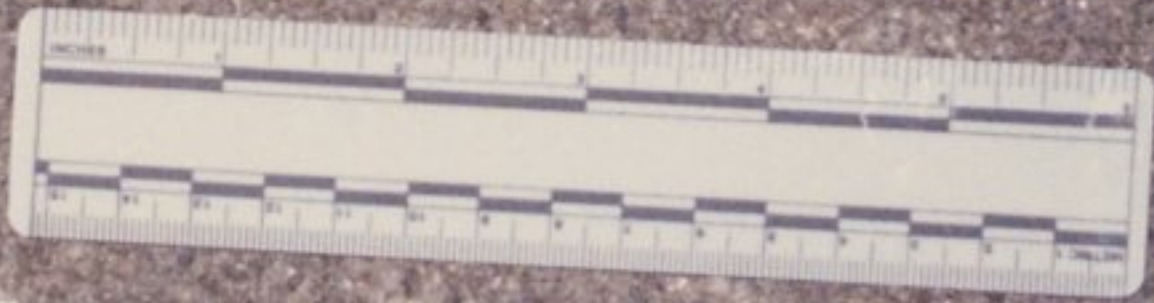

7





7





5

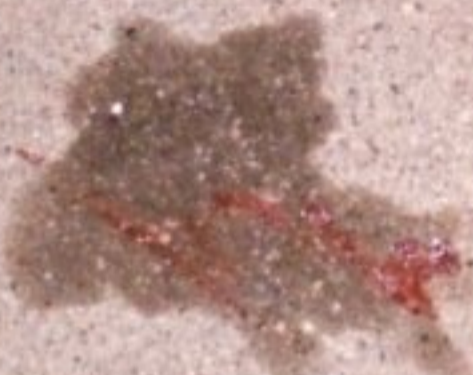

5





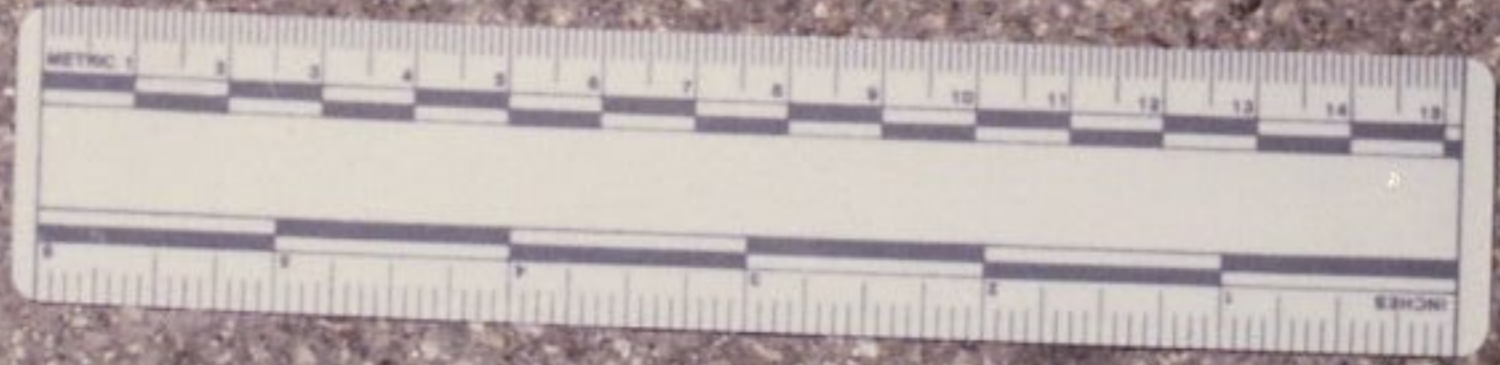



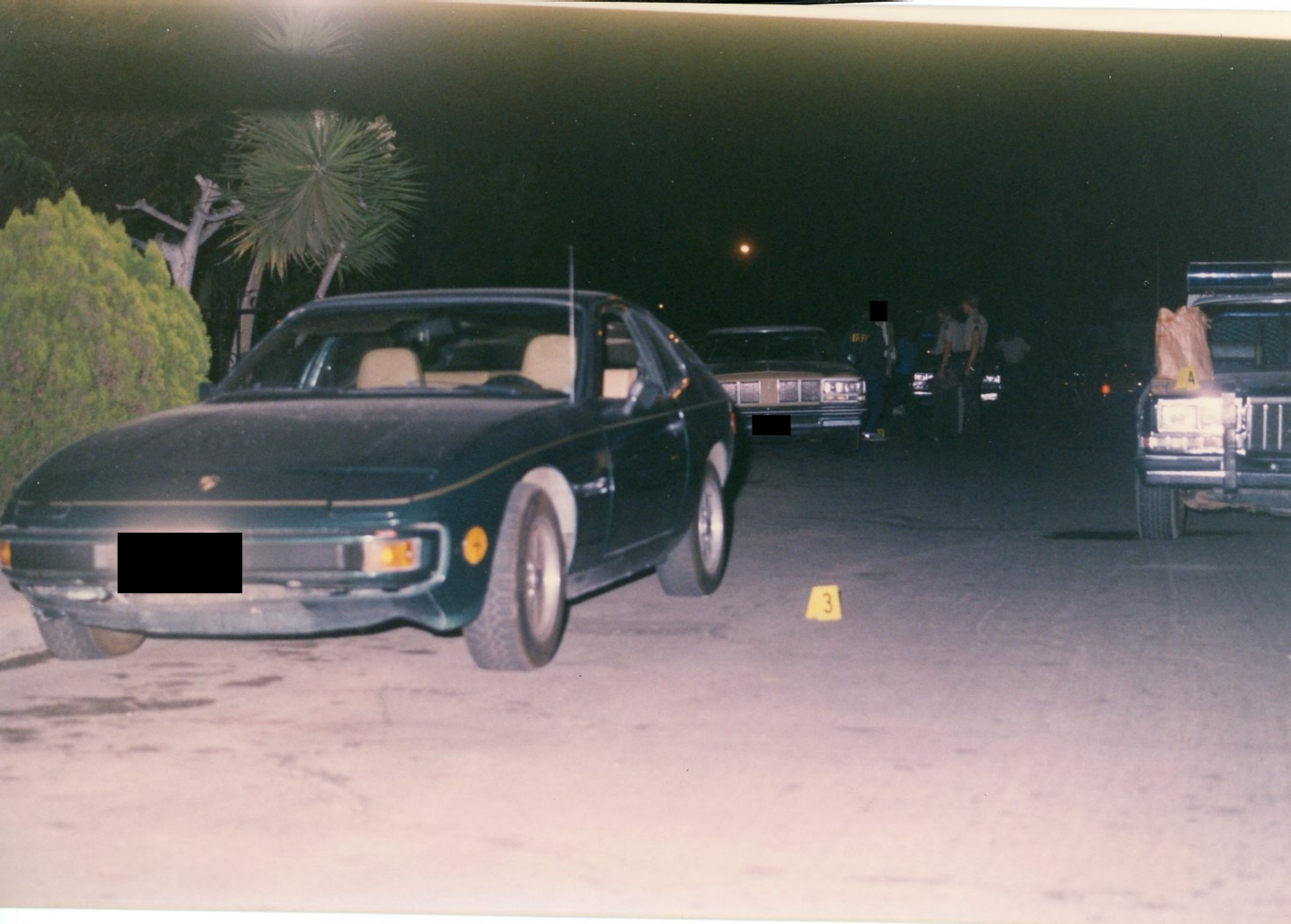







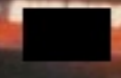









18





16

13





16

18



A metallic, cylindrical object, possibly a spent shell casing or a small metal container, lying on the ground. It is approximately 1.5 inches long and has a diameter of about 0.5 inches. The object is oriented diagonally, with its top edge towards the upper right.

A white ruler with black markings, used for scale. The ruler is marked in inches (top edge) and centimeters (bottom edge). The inch scale ranges from 0 to 6 inches, and the centimeter scale ranges from 0 to 15 centimeters. The ruler is placed horizontally below the metallic object.

A yellow measuring tape with black markings, used for scale. The tape is marked in inches and centimeters. The visible portion shows markings from approximately 8 to 12 inches. The tape is placed horizontally at the bottom of the frame.

14



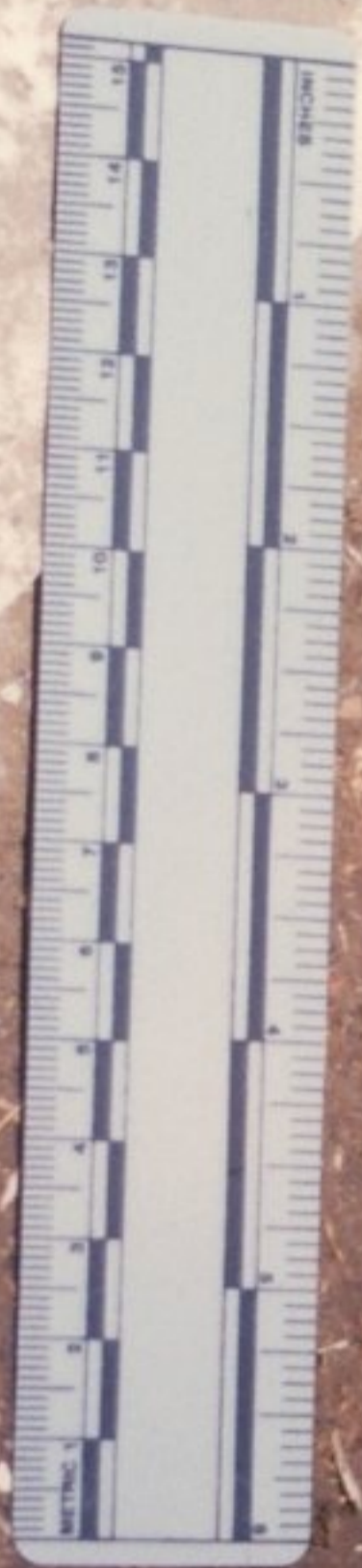



13







10



A photograph of a crime scene. A yellow square marker with the number '10' in black is placed on a dark, textured surface, likely asphalt or concrete. To the left of the marker is a small, red, cylindrical object, possibly a spent shell casing. The ground is covered with some dry leaves and debris. A wooden beam or railing is visible in the lower right corner.

10

10































**1**







2









2























ORANGE JUICY FRUIT











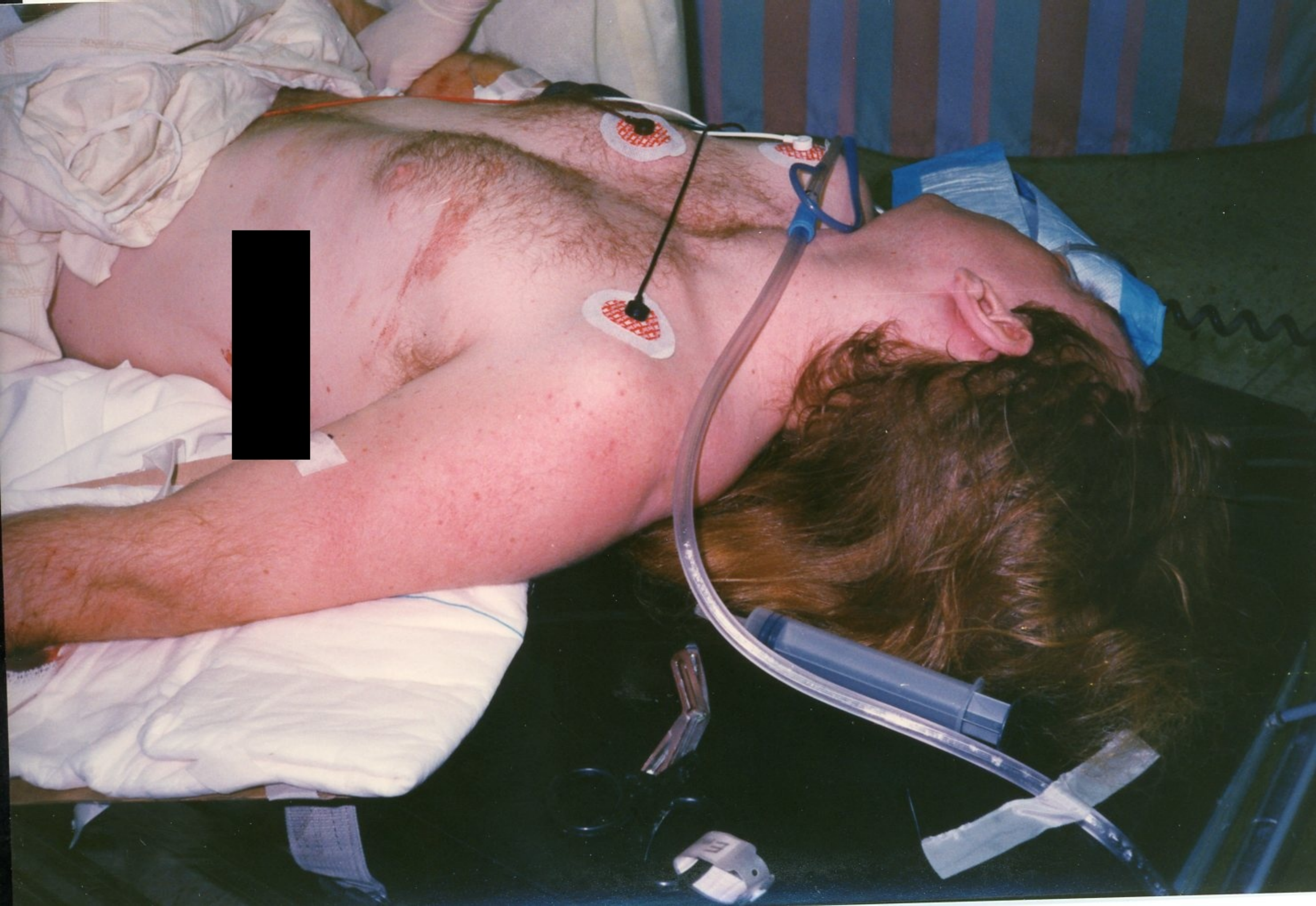













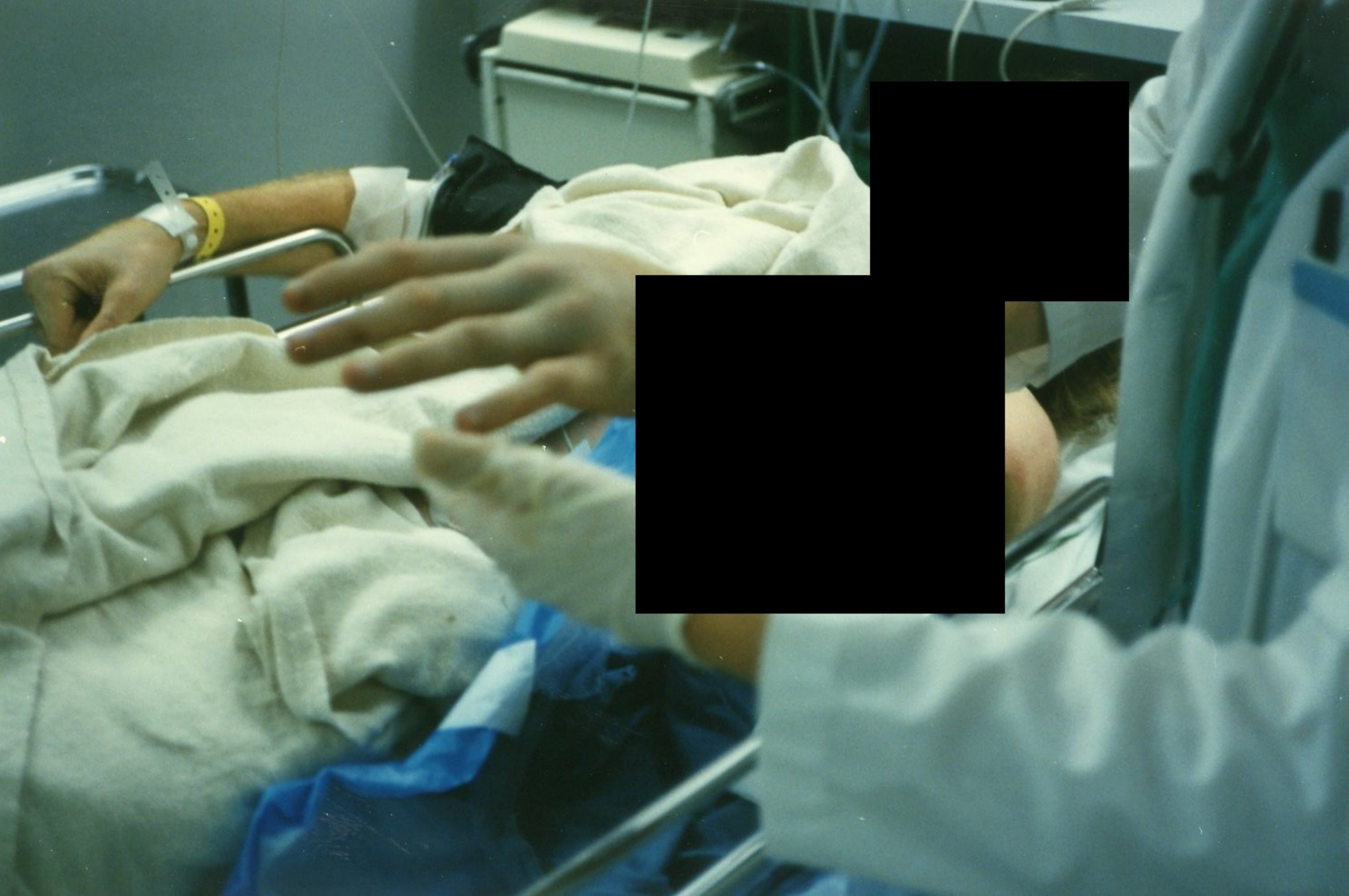

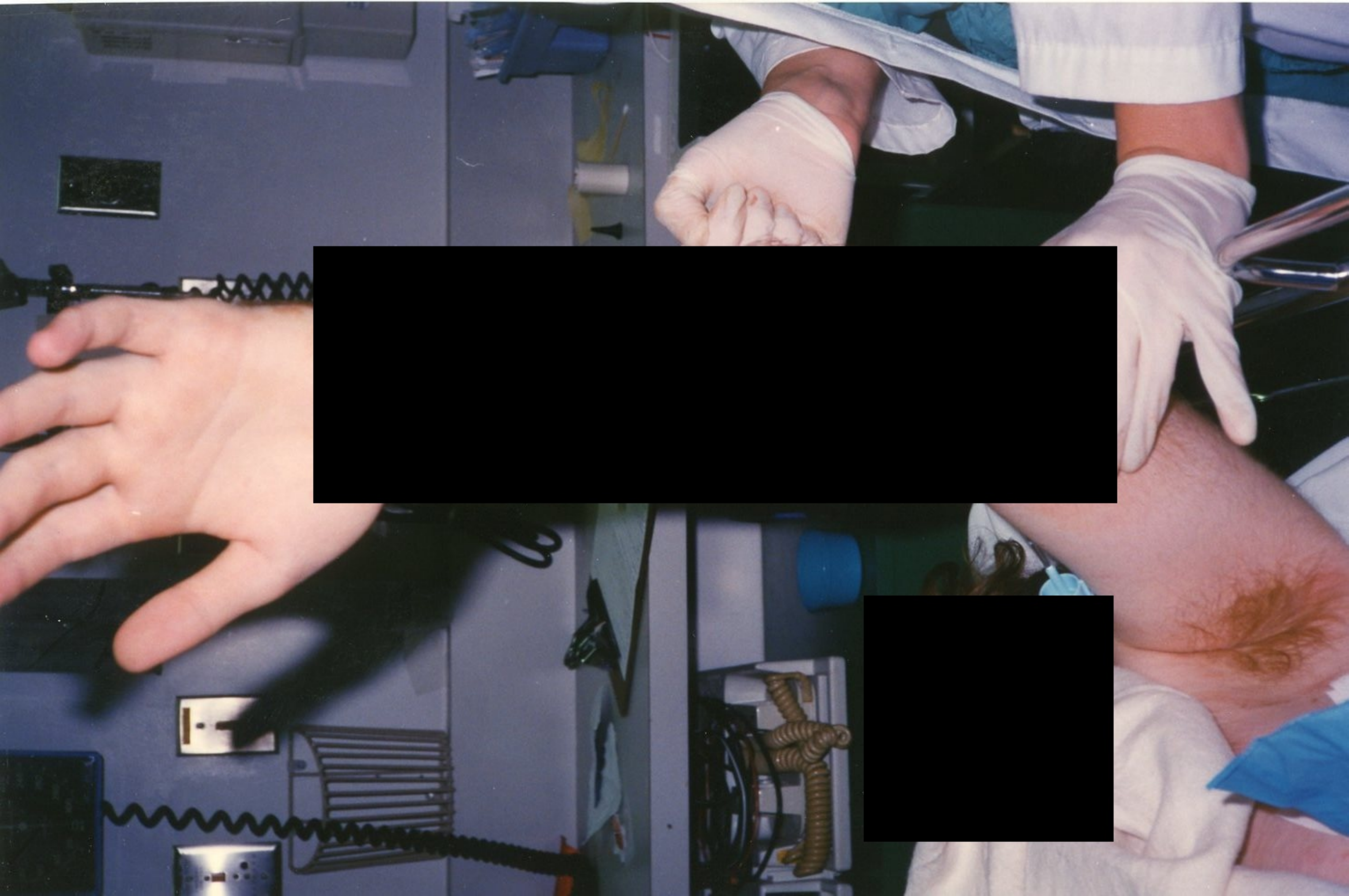



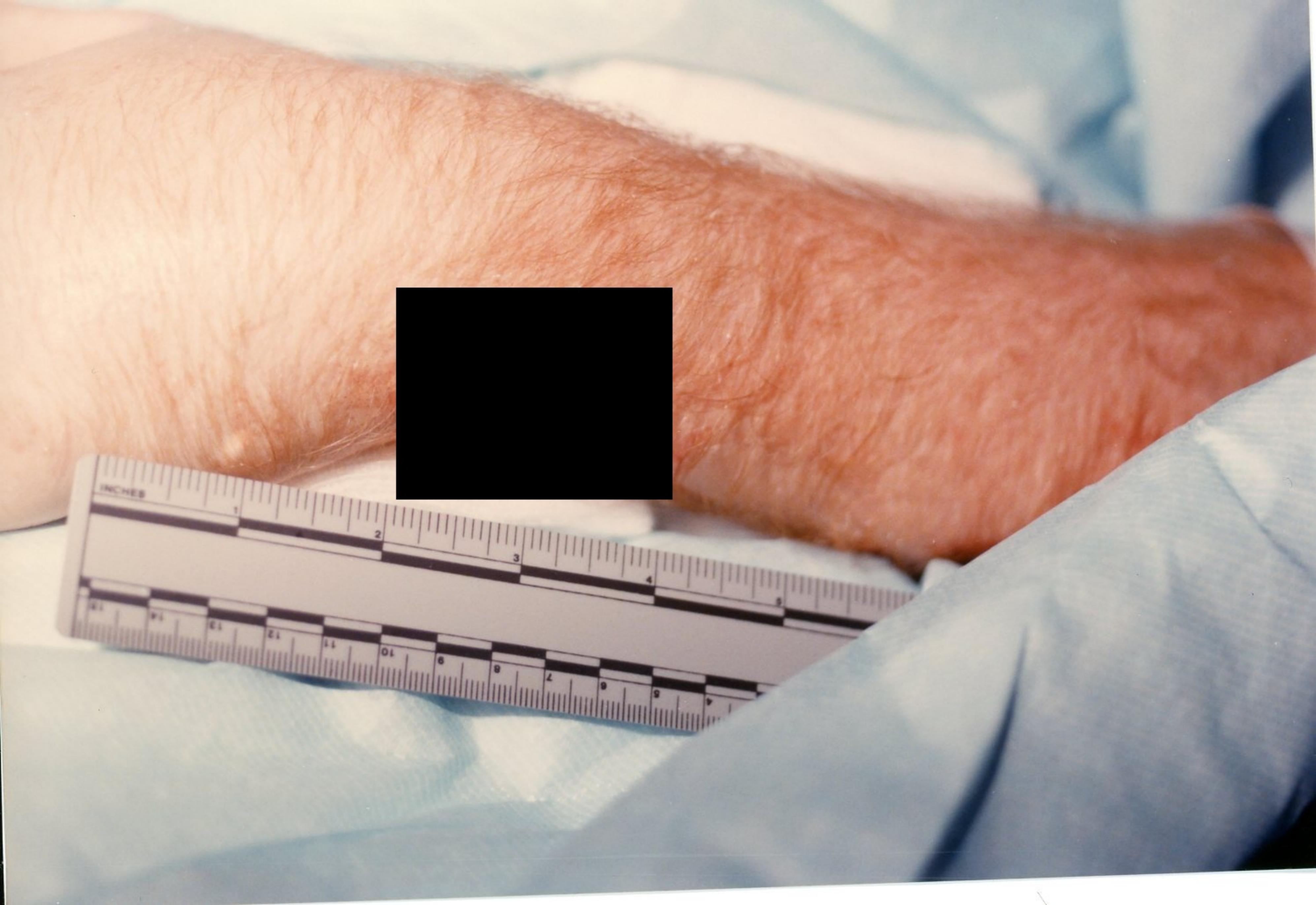

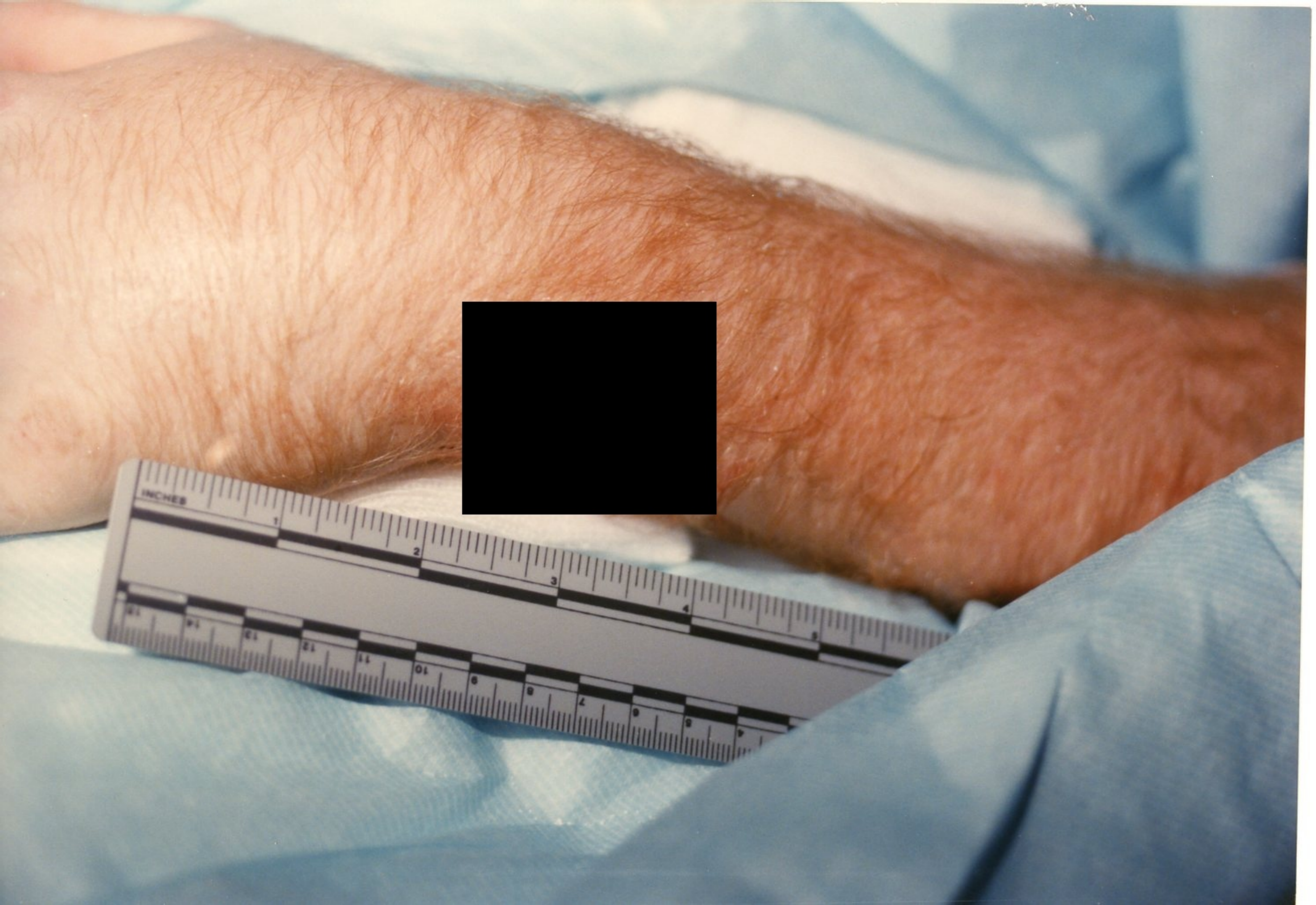

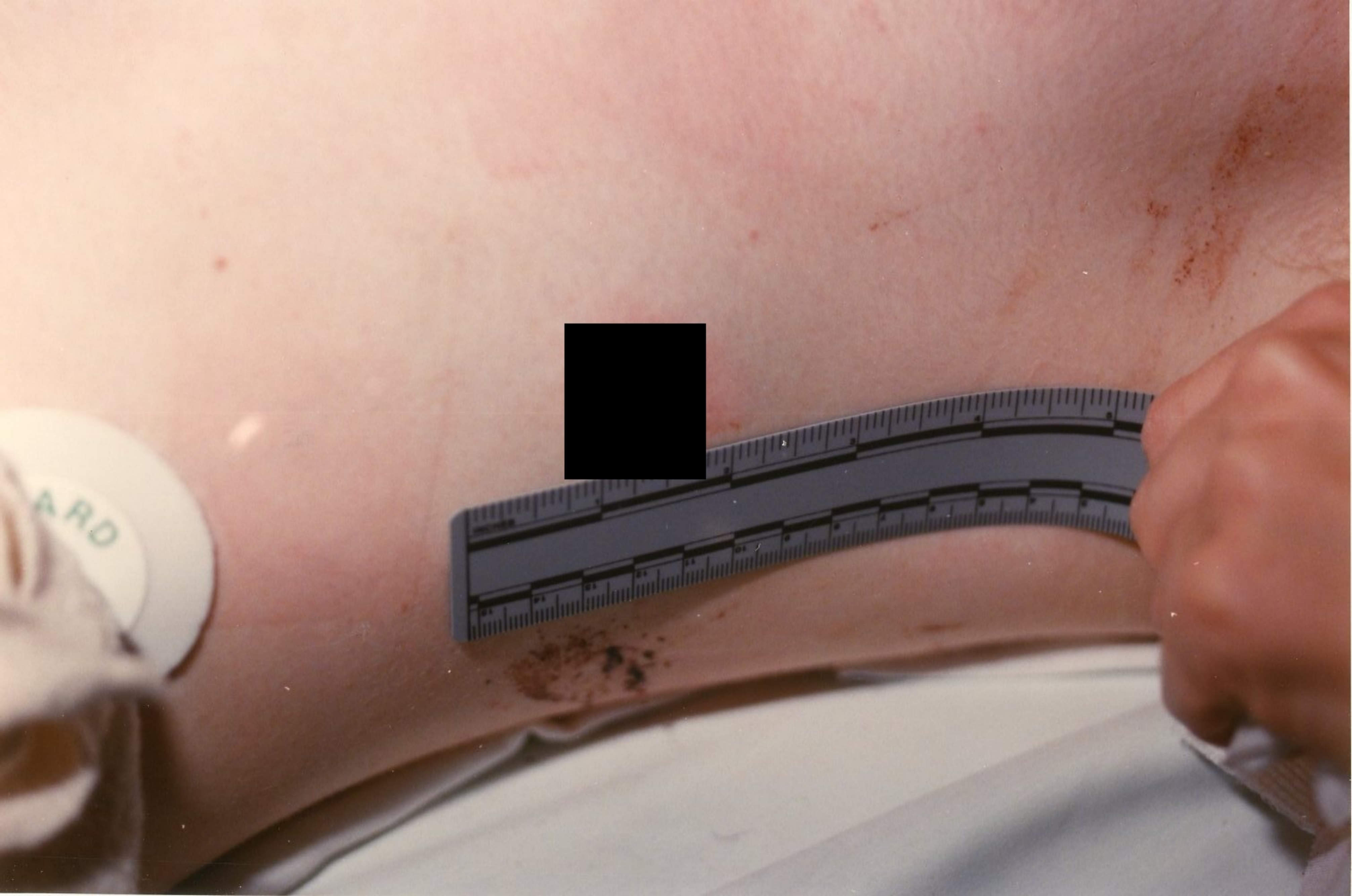

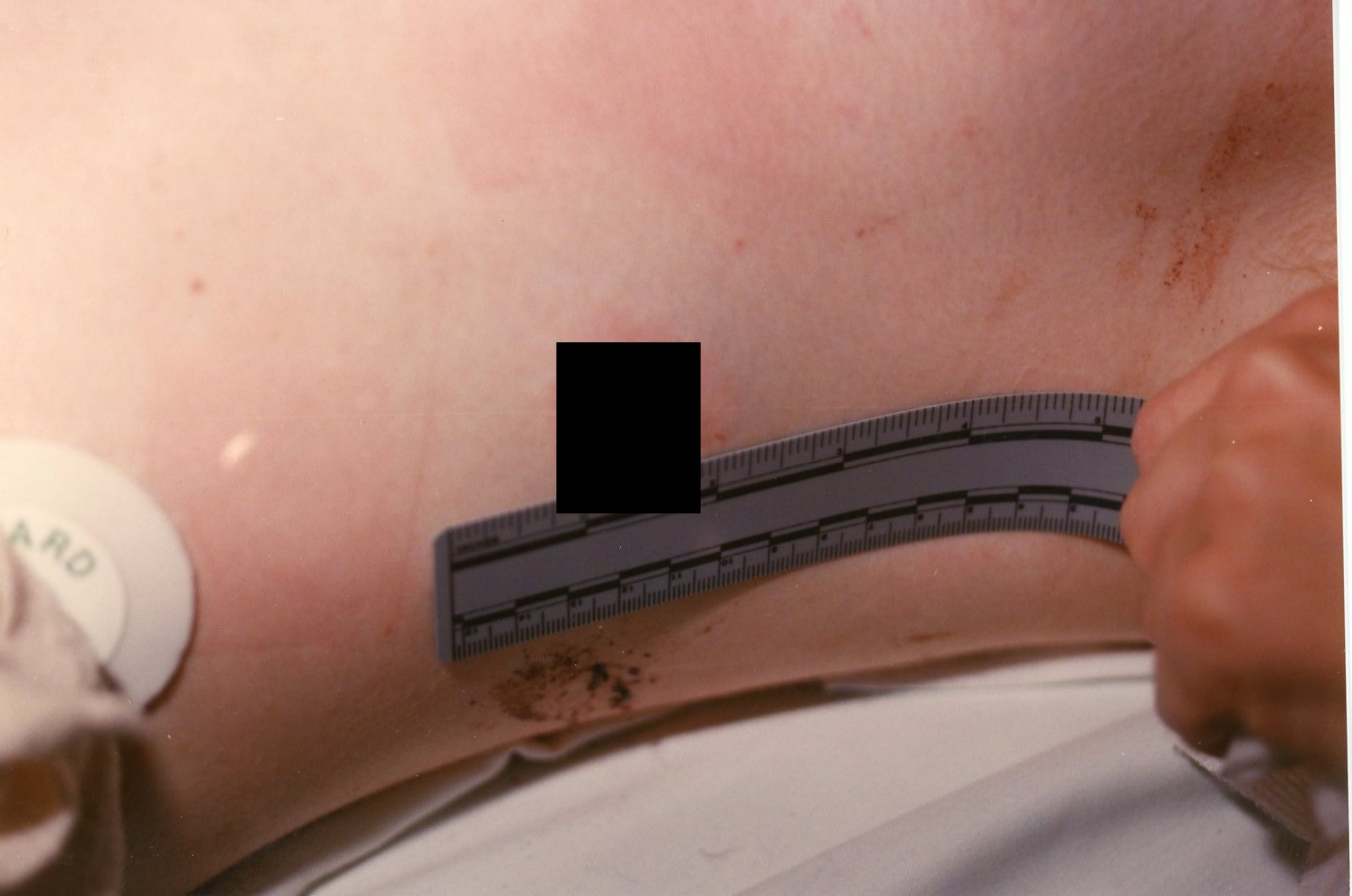





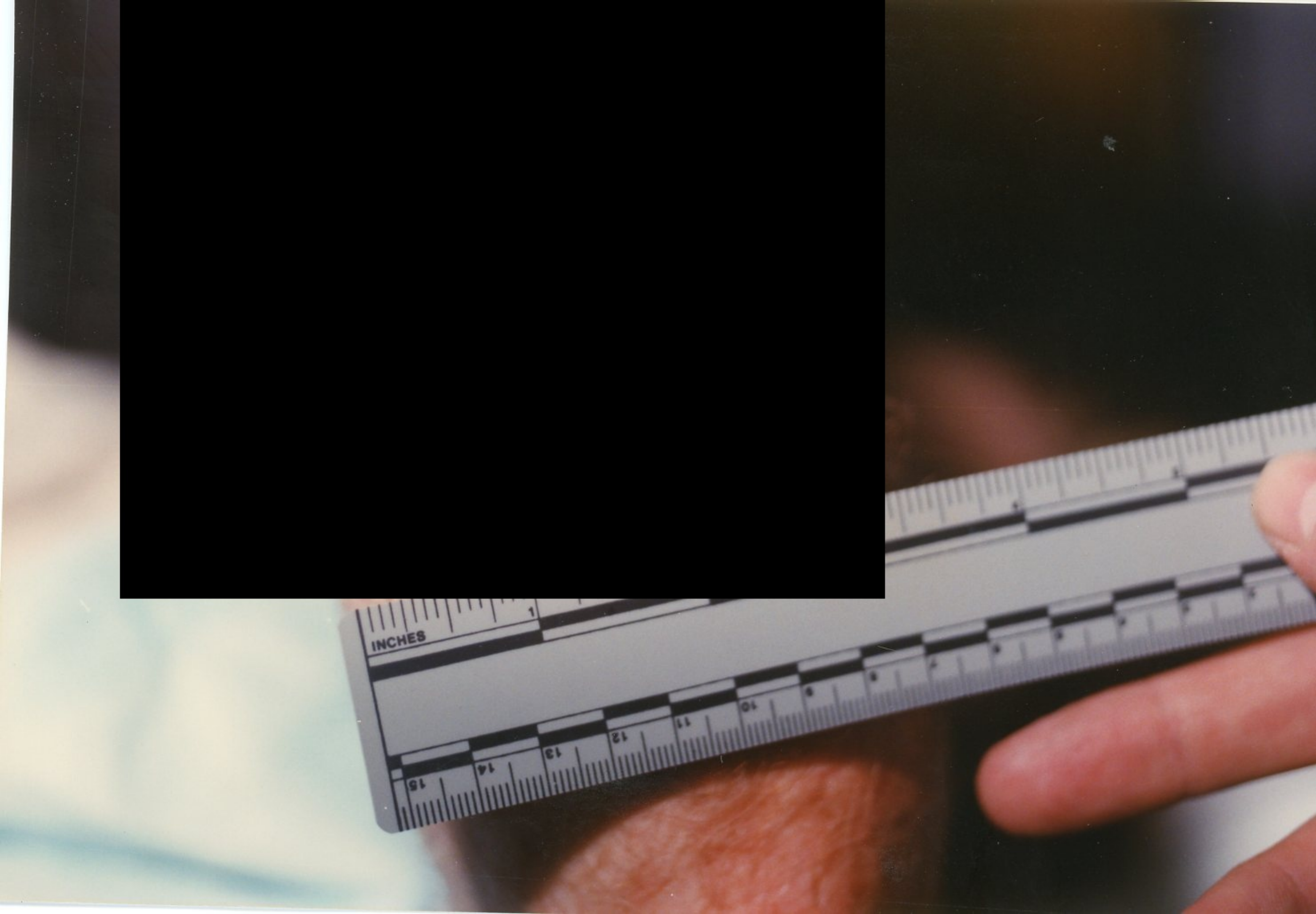

INCHES

1

15

14

13

12

11

10

9

8

7

6

5

4

3

2

1



For Property Dept. Use Only
Property No.
Bin No.
Item No.

Charge 245 OIS RB# 90-69222  
 Location \_\_\_\_\_  
 Date 9-9-90 Time \_\_\_\_\_  
 Victim DEP MICHAEL HASTY  
 Suspect [REDACTED]  
 Officers \_\_\_\_\_  
 Evidence Description \_\_\_\_\_

**EVIDENCE DISPOSITION**

Is property to be used as evidence? Yes  No   
 For safekeeping? Yes  No   
 May property be released to owner? Yes  No   
 Disposition: Destroy  Hold for claim or sale

*PHOTO LAB*

**EVIDENCE**

**SHERIFF**

**VENTURA COUNTY**

































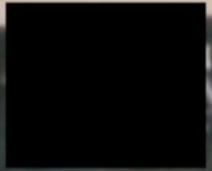







EMERGENCY  
911



CITY OF FILLMORE

3113





**EMERGENCY**  
**DIAL 9-1-1** FIRE  
POLICE  
MEDICAL





**EMERGENCY**  
**DIAL 9-1-1** FIRE  
POLICE  
MEDICAL



3113



CITY OF FILLMORE



CITY OF FILLMORE









7









5



5





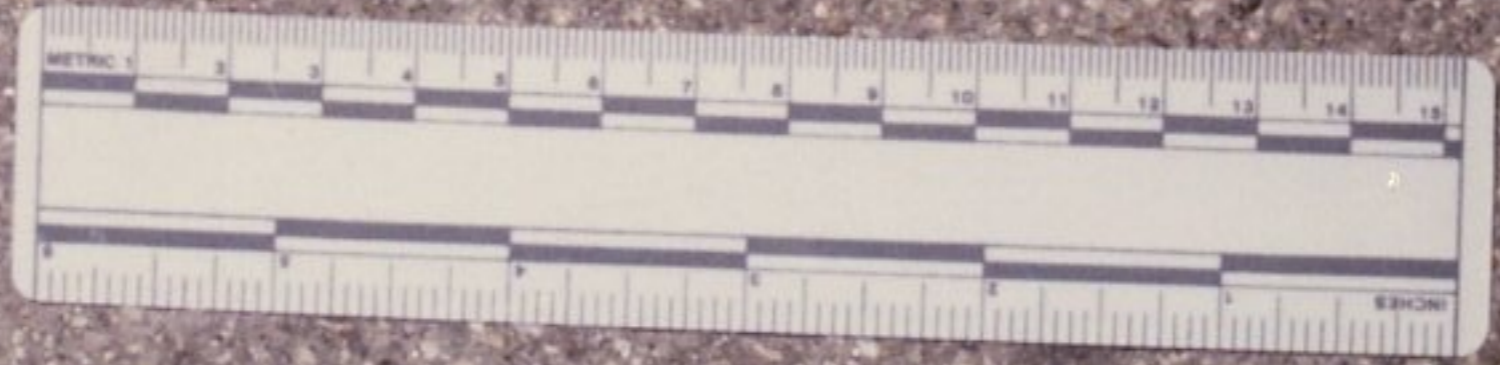









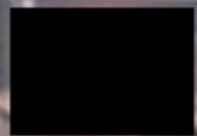













18





16

18



16

18



14



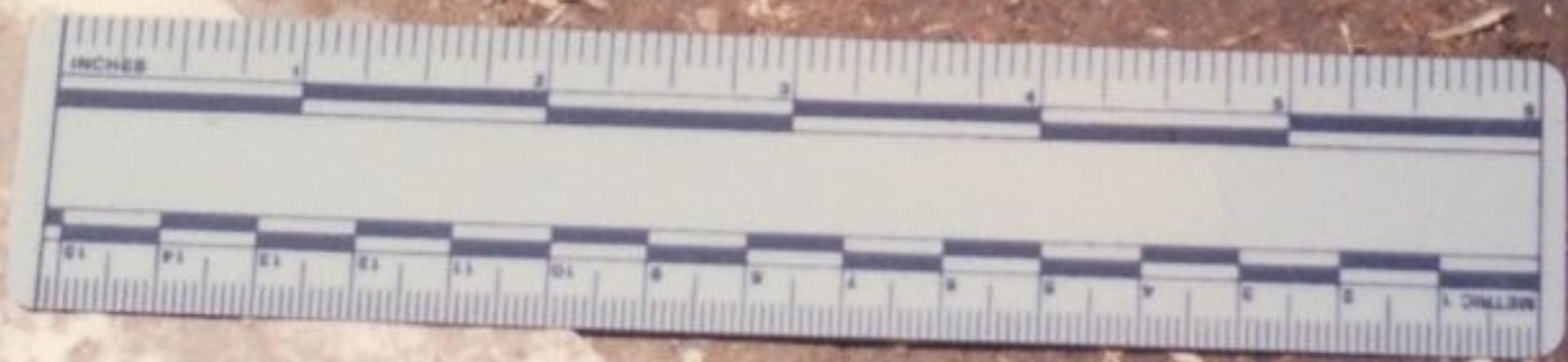



13









10

A photograph of a crime scene. A yellow square marker with the number '10' in black is placed on a dark, textured surface, likely asphalt or concrete. To the left of the marker is a small, red, cylindrical object, possibly a spent shell casing. The ground is covered with some dry leaves and debris. A wooden beam or railing is visible in the lower right corner.

10

10





































2









2

1







ORIGINAL  
JUICY FRUIT



















JUICY FRUIT

6





















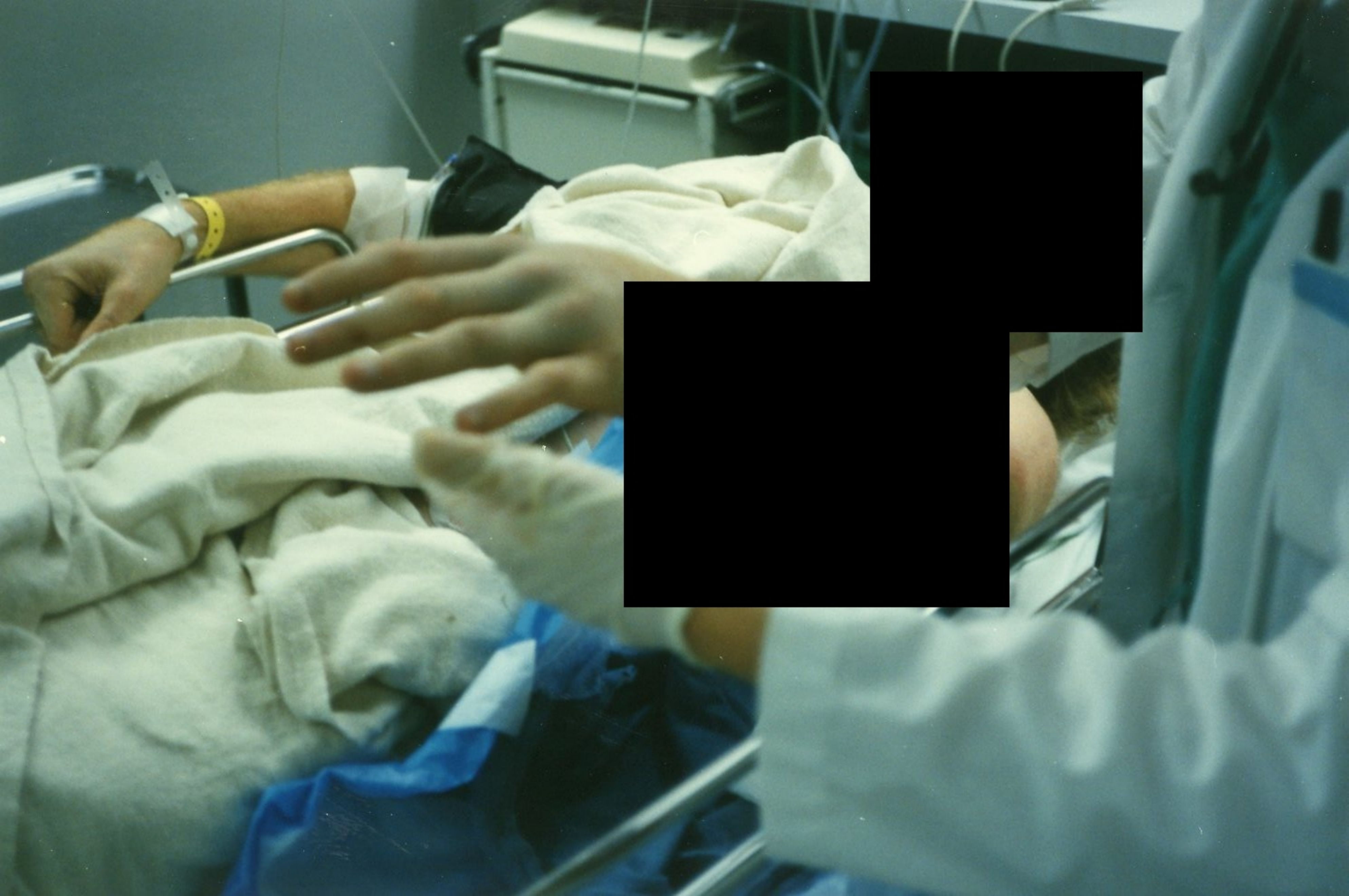





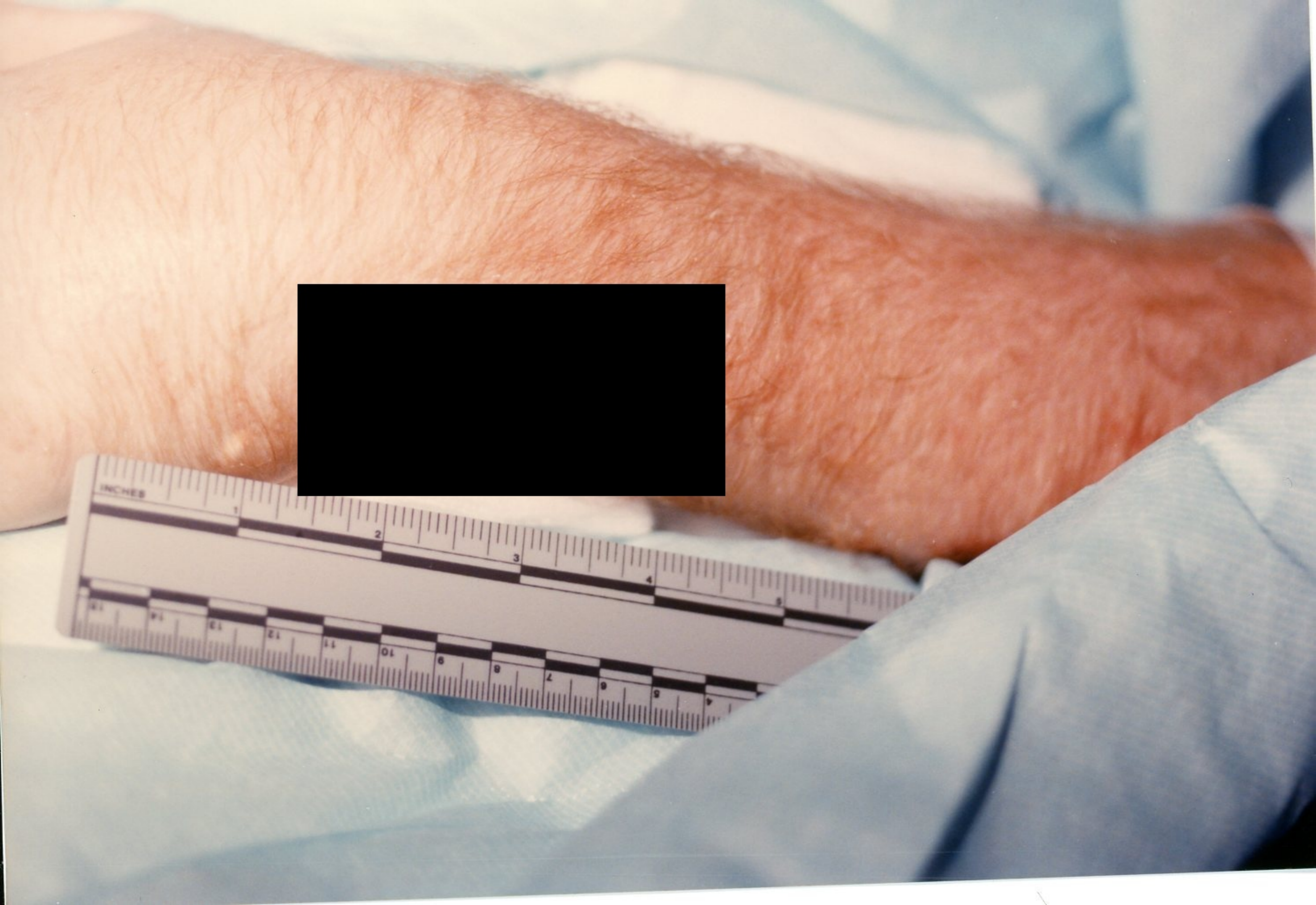

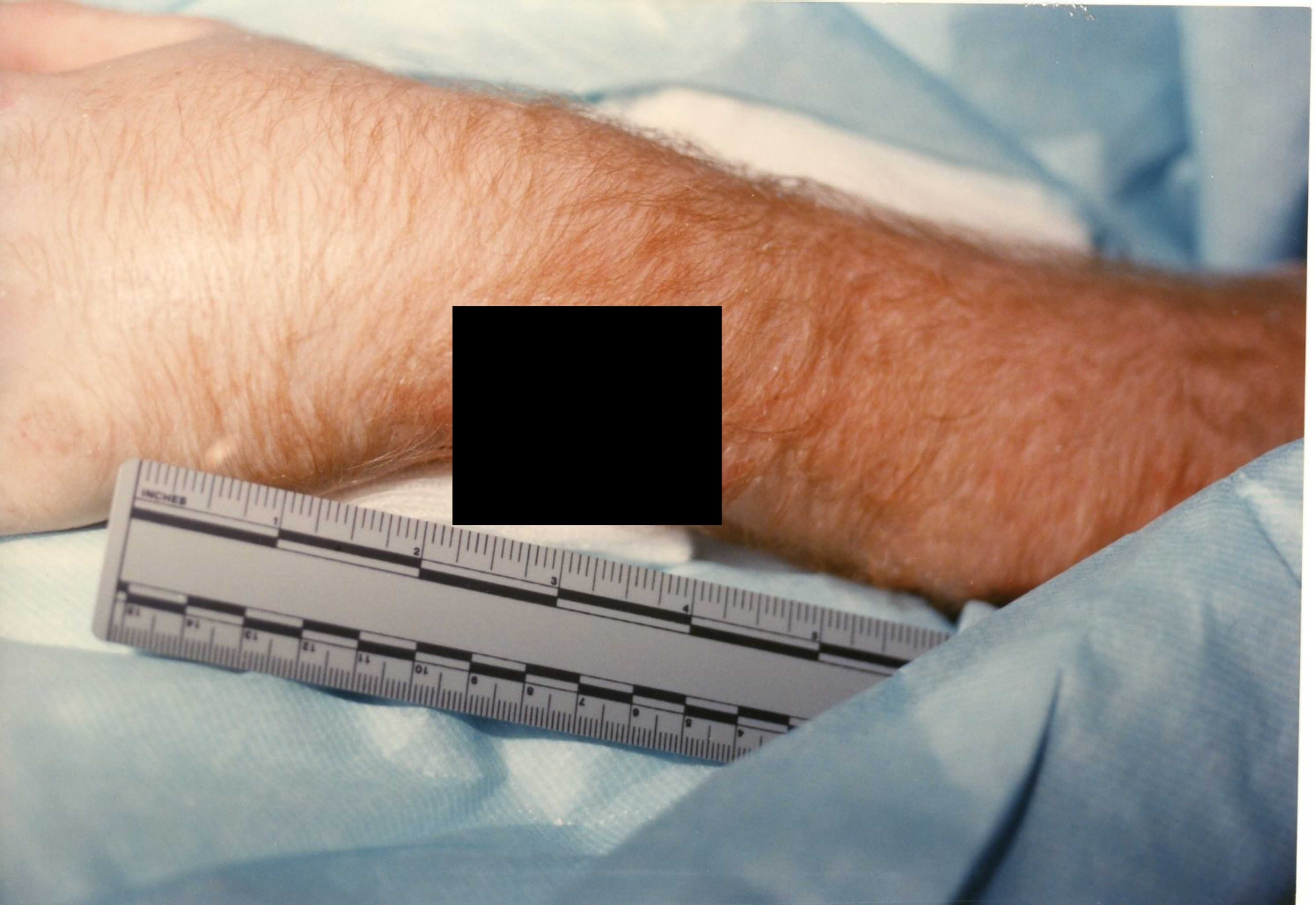

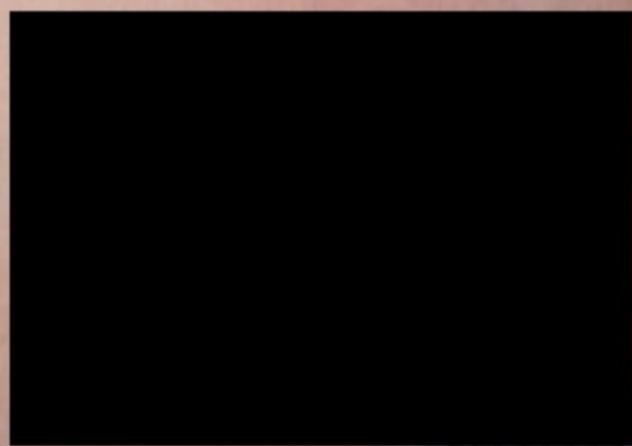
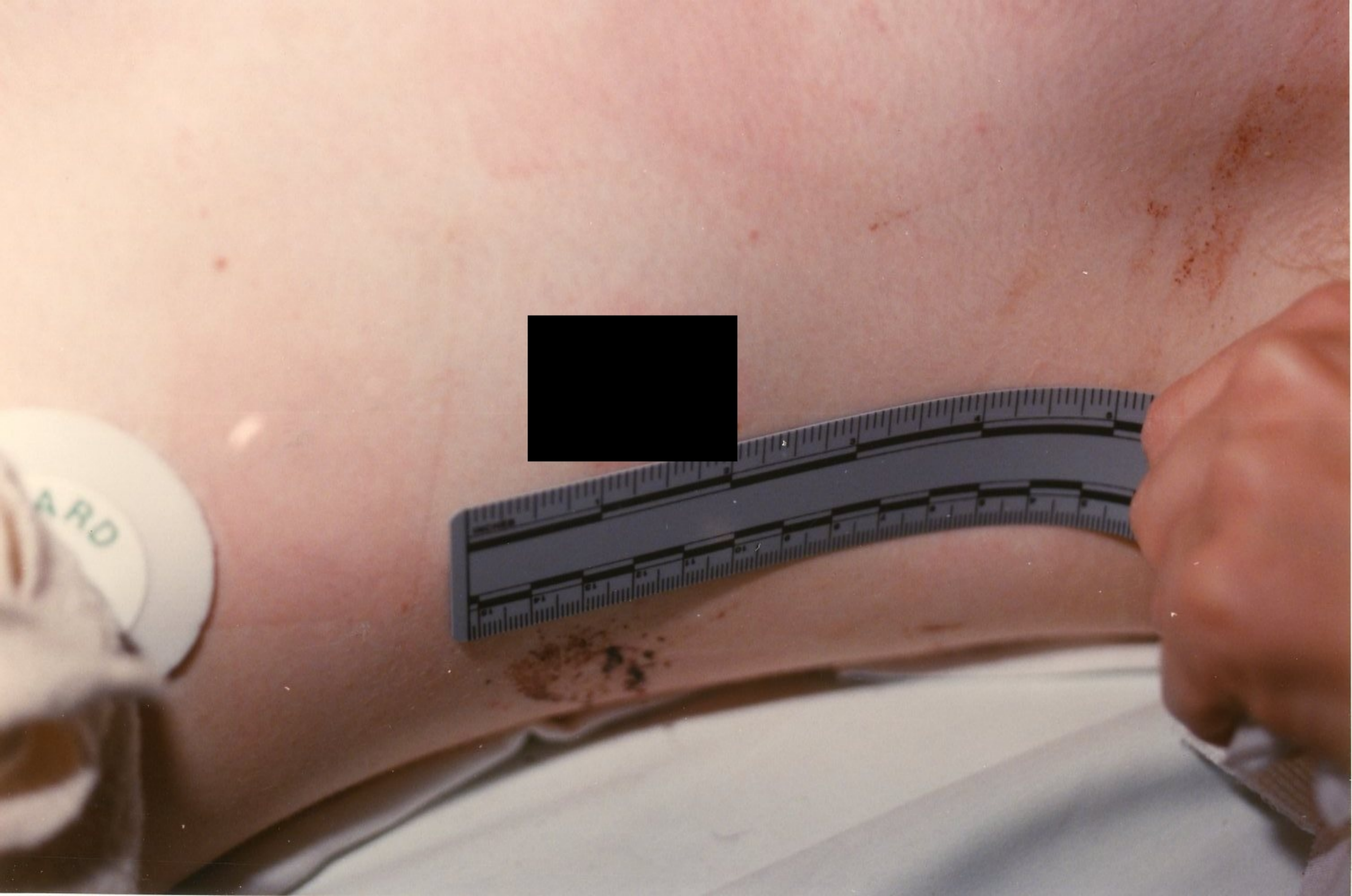

ARD

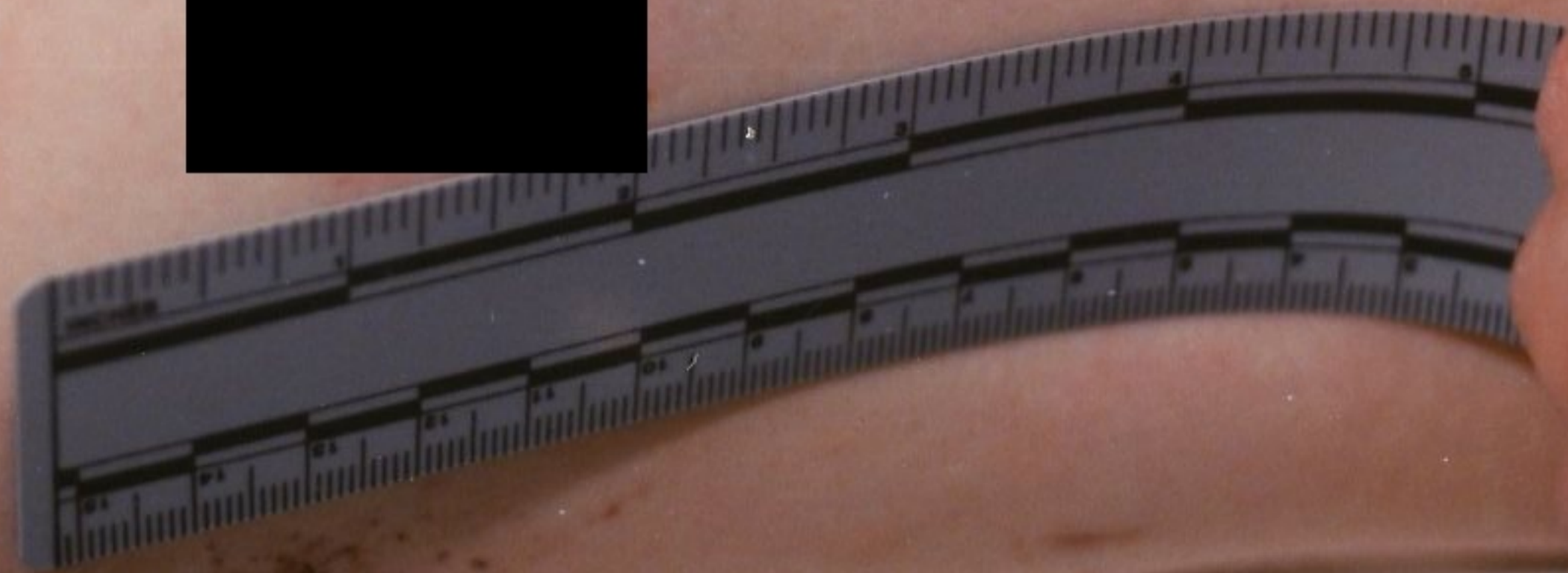



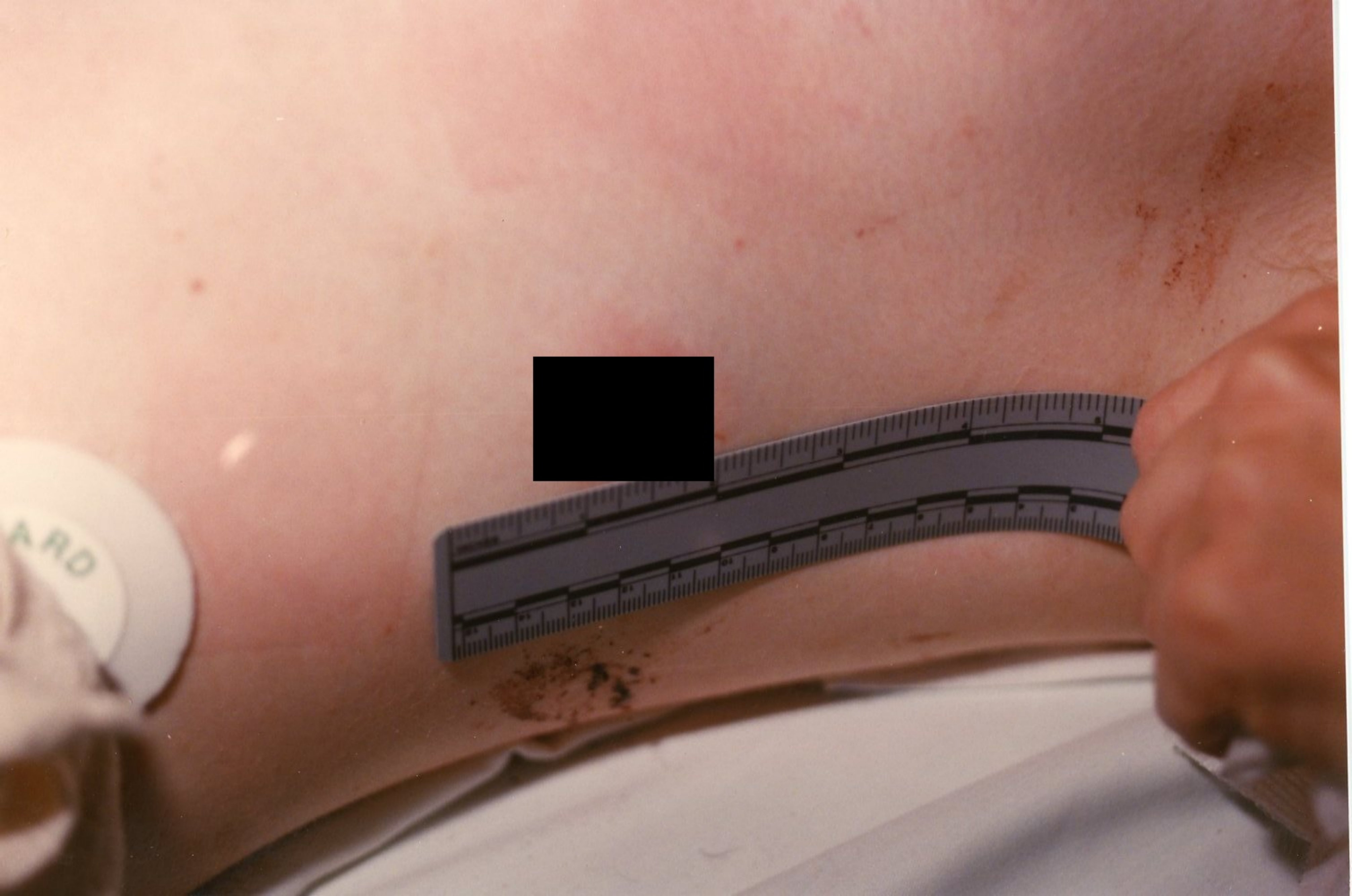



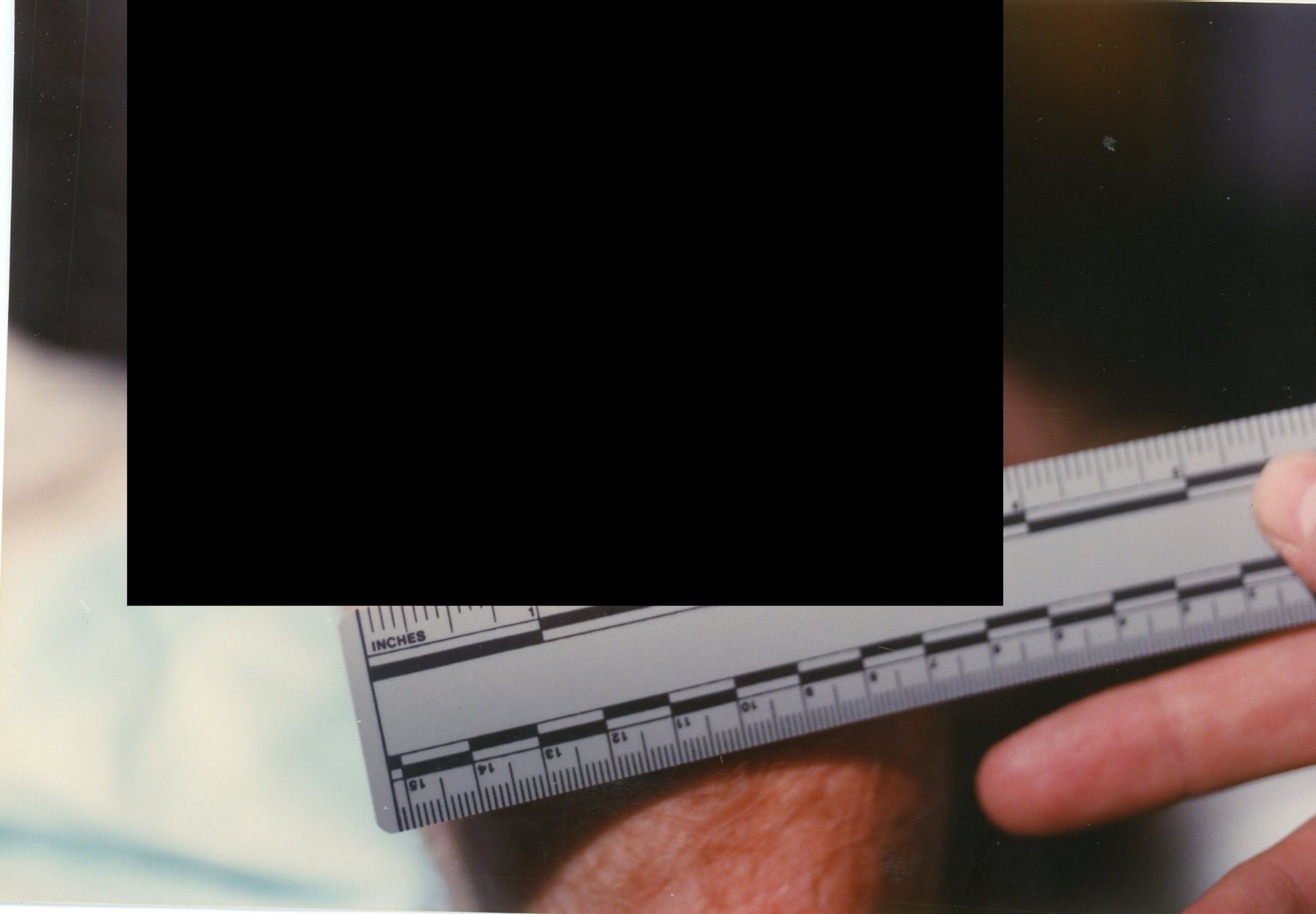

INCHES

15

14

13

12

11

10

